

Investigator Meeting

June 18 - 19, 2025

CCSS

Childhood Cancer Survivor Study

An NCI-funded Resource for Research

U24 CA55727 • <https://ccss.stjude.org/>

PARTICIPATING CENTERS

St. Jude Children's Research Hospital • [Memphis, TN](#)

Ann & Robert Lurie Children's Hospital of Chicago • [Chicago, IL](#)

Children's Healthcare of Atlanta/Emory University • [Atlanta, GA](#)

Children's Hospital at Stanford • [Palo Alto, CA](#)

Children's Hospital Colorado • [Aurora, CO](#)

Children's Hospital of Los Angeles • [Los Angeles, CA](#)

Children's Hospital of Orange County • [Orange, CA](#)

Children's Hospital of Philadelphia • [Philadelphia, PA](#)

Children's Hospital of Pittsburgh • [Pittsburgh, PA](#)

Children's Hospitals and Clinics of Minnesota • [Minneapolis, MN](#)

Children's National Medical Center • [Washington, DC](#)

City of Hope National Medical Center • [Duarte, CA](#)

Cook Children's Hematology-Oncology Center • [Fort Worth, TX](#)

Dana-Farber Cancer Institute/Children's Hospital • [Boston, MA](#)

Mattel Children's Hospital at UCLA • [Los Angeles, CA](#)

Mayo Clinic • [Rochester, MN](#)

Memorial Sloan-Kettering Cancer Center • [New York, NY](#)

Miller Children's Hospital • [Long Beach, CA](#)

Nationwide Children's Hospital • [Columbus, OH](#)

Riley Hospital for Children - Indiana University • [Indianapolis, IN](#)

Roswell Park Cancer Institute • [Buffalo, NY](#)

Seattle Children's Hospital • [Seattle, WA](#)

St. Louis Children's Hospital • [St. Louis, MO](#)

Texas Children's Hospital • [Houston, TX](#)

Toronto Hospital for Sick Children • [Toronto, ON](#)

UAB/The Children's Hospital of Alabama • [Birmingham, AL](#)

University of California at San Francisco • [San Francisco, CA](#)

University of Chicago Comer Children's Hospital • [Chicago, IL](#)

University of Michigan - Mott Children's Hospital • [Ann Arbor, MI](#)

University of Minnesota • [Minneapolis, MN](#)

UT-Southwestern Medical Center • [Dallas, TX](#)

U.T.M.D. Anderson Cancer Center • [Houston, TX](#)

Table of Contents

2025 CCSS Investigator Meeting At-A-Glance	1
CCSS Investigator Meeting Plenary Session Agenda.....	2
Institutions and Investigators	4
CCSS External Advisory Committee	5
Project Organization/Leadership	6
Externally Funded Ancillary Studies.....	7
Main Characteristics of the Initial, Expansion, Overall and Sibling Cohort Participants	8
Follow-Up Survey Participation Rates (Survivors)	10
Follow-Up 8 (FU8) Survey Status - Survivors.....	11
Follow-Up 8 (FU8) Survey Status - Siblings	12
Follow-Up 8 Subsequent Neoplasm Confirmation Status Report - Survivors.....	13
Follow-Up 8 Subsequent Neoplasm Confirmation Status Report - Siblings	14
Characteristics of Biologic Material Available for Subsequent Malignant Neoplasm and Meningioma Cases	16
Blood/Tissue Consent and Blood Collection status for Participants with Confirmed SMN.....	17
Tissue Collection Status for Confirmed SMN Conditions	18
Blood Banking for Participants with a Chronic Health Condition and Matched Controls	19
CCSS Survivors with Blood/Oragene	20
CNS VS Participation	22
Aging LTFU In-home Assessment.....	23
2015 to 2025 RT Data Analyses Summary	24
Radiation Therapy Record Status.....	41
Summary of RT Data Analysis Completed Prior to 2015.....	43
Applications of Intent (AOI) to Conduct Research	46
Cancer Control and Intervention	46
Chronic Disease.....	51
Epidemiology/Biostatistics.....	58
Genetics	61
Psychology	65
Second Malignant Neoplasms.....	71
Publications and Manuscripts	75

Investigator-Initiated, Ancillary Studies for External-Funding.....	113
Ancillary Studies: Completed	113
Ancillary Studies: Active.....	117
Ancillary Studies: Proposed	126
Ancillary Studies: Unfunded.....	128
Statistical Center Project List	141
Childhood Cancer Survivor Study (CCSS) Presented Abstracts 1997 – 2025	153
CCSS Career Development Award Winners	191
CCSS Trainee List	196
Appendix	203
Sample newsletters.....	203

2025 CCSS Investigator Meeting At-A-Glance

Bell Harbor International Conference Center
Seattle, WA

<u>Day/Time</u>	<u>Meeting</u>	<u>Attendees</u>	<u>Room</u>
<i>Tuesday, June 17</i>			
5:00 – 8:00 pm	CCSS Executive Committee	Executive Committee	WTC Dining Room
<i>Wednesday, June 18</i>			
7:00 – 8:00 am	Breakfast Buffet	All Attendees	Harbor Ballroom
8:00 – 10:00 am	Principal Investigator Update Coordinating Center Update Statistical Center Update CCSS Millenium Expansion Overview	Steering and Executive Committees, Pls Session 1	Sound Room
10:00 - 10:15 am	Break		
10:15 am – 1:00 pm	CCSS Millenium Expansion Overview (continued) Key Pilot Studies and Results <ul style="list-style-type: none"> ▪ RT Pilot ▪ EHR Extraction Pilot ▪ Participant Engagement ▪ COG/CCSS LEAP ▪ Deep Phenotyping Site PI Process and Engagement	Steering and Executive Committees, Pls Session 2	Sound Room
1:00 – 2:00 pm	Lunch	All Attendees	Harbor Ballroom
2:00 – 6:30 pm	Plenary Session*	All Attendees	Bay Auditorium
6:30 – 7:30 pm	Founders Reception	All Attendees	Rooftop Plaza
6:30 – 9:00 pm	Dinner	All Attendees	Harbor Ballroom
<i>Thursday, June 19</i>			
7:00 – 8:00 am	Breakfast Buffet	All Attendees	Harbor Ballroom
7:00 – 7:45 am	CCSS 101	All Attendees (Optional)	Cove
8:00 – 10:30 am	Plenary Session*	All Attendees	Bay Auditorium
10:30 – 11:30 am	Working Group Breakout Sessions*	All Attendees	
11:30 am	Adjourn		

* See Plenary Session Agenda for details

CCSS Investigator Meeting Plenary Session Agenda

<u>Day/Time</u>	<u>Topic</u>	<u>Presenter</u>	<u>Room</u>
Wednesday, June 18 2:00 – 3:40 pm	<u>Update Reports</u> Principal Investigator Coordinating Center Data and Statistics Center Radiation Physics Center Biopathology Center Biorepository/Molecular Genetic Bank Research and Publications Committee Education Committee	G. Armstrong V. Nolan K. Srivastava R. Howell M. Arnold S. Davies S. Armenian K. Foster	Bay Auditorium
3:40 – 4:00 pm	Break		
4:00 – 5:00 pm	<u>Research Presentations</u> Therapy Related Mutational Signatures Resolution of Neurocognitive Impairment The Burden of Morbidity among Survivors of Childhood Cancer in the United States Radiation Dose/Volume Assessment and Risk for Subsequent Breast Cancer (Career Development Award)	S. Brady N. Phillips A. Williams T. Myers	Bay Auditorium
5:00 – 5:30 pm	<u>Promoting the CCSS Resource:</u> Data Sharing, The CCSS on the St Jude Survivor Portal	Y. Yasui	Bay Auditorium
5:30 – 6:30 pm	<u>Research Presentations</u> Results from EMPOWER II: Randomized Trial to Improve Breast Cancer Screening CHIP and SALSA Randomized Trials Results The STRENGTH Randomized Trial: Survivors engaged in Time-Restricted Eating Therapy Study The ECHOS2 Randomized Trial: Evaluation of Cardiovascular Health Outcomes Among Survivors	K. Oeffinger E. Chow D. Friedman M. Ehrhardt	Bay Auditorium

CCSS Investigator Meeting Plenary Session Agenda

Thursday, June 19 7:00 – 7:45 am	CCSS 101 (Optional)	E. Chow/C. Im	Cove
8:00 – 10:30 am	<u>Working Group Reports</u> Chronic Disease Second Neoplasms Psychology Biostatistics/Epidemiology Genetics Cancer Control	E. Chow/K. Oeffinger L. Turcotte T. Brinkman/E. van der Plas W. Leisenring/C. Im M. Gramatges/Y. Sapkota P. Nathan/C. Snyder	Bay Auditorium
10:30 - 11:30 am	<u>Working Group Breakout Sessions</u> Genetics Chronic Disease Second Neoplasm Cancer Control Psychology Biostatistics/Epidemiology	<u>Facilitators</u> M. Gramatges/Y. Sapkota E. Chow/K. Oeffinger L. Turcotte P. Nathan/C. Snyder T. Brinkman/ E. van der Plas W. Leisenring/C. Im	Marina A Bay Auditorium Cove Sound Marina B Pacific

Institutions and Investigators

St. Jude Children's Research Hospital, Memphis, TN	Greg Armstrong, MD, MSCE ^{##} , Melissa Hudson, MD [‡] , Tara Brinkman, PhD [‡] , Daniel Green, MD [‡] , Kevin Krull, PhD [‡] , Aaron McDonald, PhD [‡] , Kiri Ness, PhD ^{##} , Leslie Robison, PhD [‡] , Yadav Sapkota, PhD [‡] , Yutaka Yasui, PhD [‡]	
Ann & Robert H. Lurie Children's Hospital of Chicago, Chicago, IL	Jennifer Reichek, MD [*]	
Children's Healthcare of Atlanta/Emory University, Atlanta, GA	Karen Effinger, MD, MS [*]	
Children's Hospitals and Clinics of Minnesota, Minneapolis, MN	Melanie Chihak, DO [*]	
Children's Hospital Colorado, Denver, CO	Jenna Demedis, MD, MS [*] , Michael Arnold, MD, PhD [‡]	
Children's Hospital Los Angeles, Los Angeles, CA	David Freyer, DO, MS [*]	
Children's Hospital of Orange County, Orange, CA	Lilibeth Torno, MD [*]	
Children's Hospital of Philadelphia, Philadelphia, PA	Sogol Mostoufi-Moab, MD, MSCE [*]	
Children's Hospital of Pittsburgh, Pittsburgh, PA	Jean Tersak, MD [*]	
Children's National Medical Center, Washington, DC	Jennifer Levine, MD [*]	
Cincinnati Children's Hospital Medical Center, Cincinnati, OH	Stella Davies, MD, PhD ^{##}	
City of Hope Medical Center, Los Angeles, CA	Saro Armenian, DO, MPH ^{##}	
Cook Children's Medical Center, Ft. Worth, TX	Donald Beam, MD [*]	
Dana-Farber Cancer Institute/Children's Hospital, Boston, MA	Lisa Diller, MD ^{##}	
Fred Hutchinson Cancer Center, Seattle, WA	Eric Chow, MD, MPH [‡] , Wendy Leisenring, ScD ^{##}	
Hospital for Sick Children, Toronto, ON	Paul Nathan, MD ^{##}	
Johns Hopkins University, Baltimore, MD	Claire Snyder, PhD, MHS [‡]	
Mayo Clinic, Rochester, MN	Wendy Allen-Rhoades, MD, PhD [*]	
Memorial Sloan-Kettering Cancer Center, New York, NY	Danielle Friedman, MD [*] , Charles Sklar, MD [‡]	
Miller Children's Hospital, Long Beach, CA	Jacqueline Casillas, MD, MSHS [*]	
National Cancer Institute, Bethesda, MD	Nita Seibel, MD [‡]	
Nationwide Children's Hospital, Columbus, OH	Randy Olshefski, MD [*]	
Riley Hospital for Children, Indianapolis, IN	Terry Vik, MD [*]	
Roswell Park Cancer Institute, Buffalo, NY	Denise Rokitka, MD, MPH [*]	
St. Louis Children's Hospital, St. Louis, MO	Robert Hayashi, MD [*]	
Seattle Children's Hospital, Seattle, WA	Scott Baker, MD [*]	
Stanford University School of Medicine, Stanford, CA	Tanja Gruber, MD, PhD [*]	
Texas Children's Hospital, Houston, TX	Zoann Dreyer, MD [*] , Monica Gramatges, MD, PhD [‡]	
University of Alabama, Birmingham, AL	Kimberly Whelan, MD, MSPH [*] , Smita Bhatia, MD [‡]	
University of California-Los Angeles, CA	Jacqueline Casillas, MD, MSHS [*]	
University of California-San Francisco, CA	Natalie Wu, MD, MS [*]	
University of Chicago, Chicago, IL	Sam Volchenboum, MD, PhD, MS [*]	
University of Michigan, Ann Arbor, MI	Rama Rao, MD [*]	
University of Minnesota, Minneapolis, MN	Karim Sadak, MD, MPH, MSE [*] , Joseph Neglia, MD, MPH [‡] , Lucie Turcotte, MD, MPH [‡]	
UT-Southwestern Medical Center, Dallas, TX	Daniel Bowers, MD [*]	
U.T.M.D. Anderson Cancer Center, Houston, TX	Michael Roth, MD [*] , Rebecca Howell, PhD [‡]	
[*] Institutional Principal Investigator	[#] Principal Investigator ⁺ Co-Principal Investigator	[‡] Member CCSS Steering Committee

CCSS External Advisory Committee

- Garnet Anderson, PhD
Fred Hutchinson Cancer Research Center
Seattle, WA
garnet@WHI.org
- Melissa Bondy, PhD
Baylor College of Medicine
Houston, TX
mbondy@bcm.edu
- Susan Cohn, MD
University of Chicago
Chicago, IL
scohn@peds.bsd.uchicago.edu
- David Hodgson, MD
University of Toronto
Toronto, Ontario, Canada
david.hodgson@rmp.uhn.on.ca
- Flora van Leeuwen, PhD
Netherlands Cancer Institute
Amsterdam, The Netherlands
f.v.leeuwen@nki.nl
- Susan Weiner, PhD
Children's Cause for Cancer Advocacy
Washington, DC
slweiner@childrenscause.org

Project Organization/Leadership

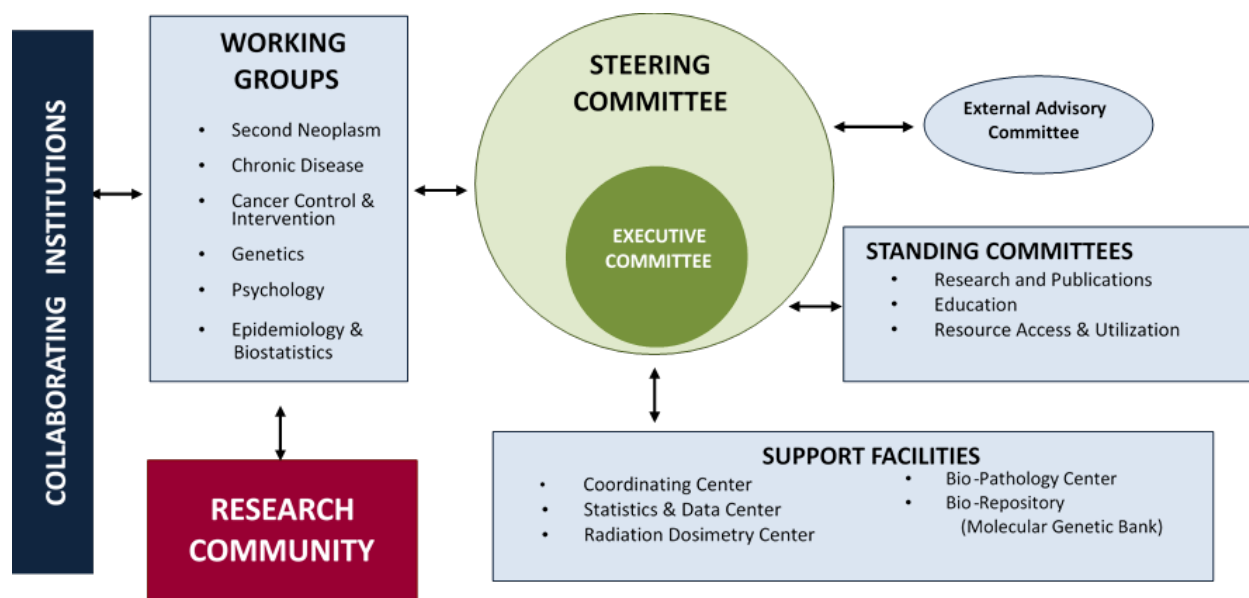

ROLE	INVESTIGATOR
Study Principal Investigator	Greg Armstrong, MD, MSCE*
Study Co-Principal Investigator	Kiri Ness, PhD
Project Director	Vikki Nolan, DSc, MPH*
<u>Working Group Chairs</u>	
Second Neoplasms	Lucie Turcotte, MD, MPH*
Chronic Disease	Kevin Oeffinger, MD*/Eric Chow, MD, MPH*
Cancer Control and Intervention	Paul Nathan, MD, MSC*/Claire Snyder, PhD, MHS*
Genetics	Monica Gramatges, MD, PhD*/Yadav Sapkota, PhD*
Psychology	Tara Brinkman, PhD*/Ellen van der Plas, PhD
Epidemiology/Biostatistics	Cindy Im, PhD, MPH*/Wendy Leisenring, ScD*
<u>Standing Committee Chairs</u>	
Research and Publications Committee	Saro Armenian, DO, MPH*
Education Committee	Kayla Foster, MD, MPH*
Resource Access/Utilization Committee	Greg Armstrong, MD, MSCE*
<u>Support Facilities</u>	
Coordinating Center Director	Vikki Nolan DSc, MPH*
Statistics & Data Support Facility Director	Kumar Srivastava, PhD*
Radiation Physics Support Facility Director	Rebecca Howell, MD*
Molecular Genetic Bank Support Facility Director	Stella Davies, MD, PhD
Bio-Pathology Center Support Facility Director	Mike Arnold, MD, PhD
<u>Executive Committee Members*</u> (In addition to all listed above)	Smita Bhatia, MD, MPH Joshua Burns, PhD Kayla Foster, MD, MPH Dan Green, MD Kevin Krull, PhD Aaron MacDonald, PhD Diana Merino Vega, PhD Joseph Neglia, MD Nita Seibel, MD Jennifer Schrack, PhD, MS Annalyn Williams, PhD, MS Yutaka Yasui, PhD
<u>Steering Committee Members</u>	Sandy Constine, MD Stella Davies, PhD Lisa Diller, MD Sarah Donaldson, MD Melissa Hudson, MD* Nita Seibel, MD* Chris Weldon, MD, PhD

Externally Funded Ancillary Studies

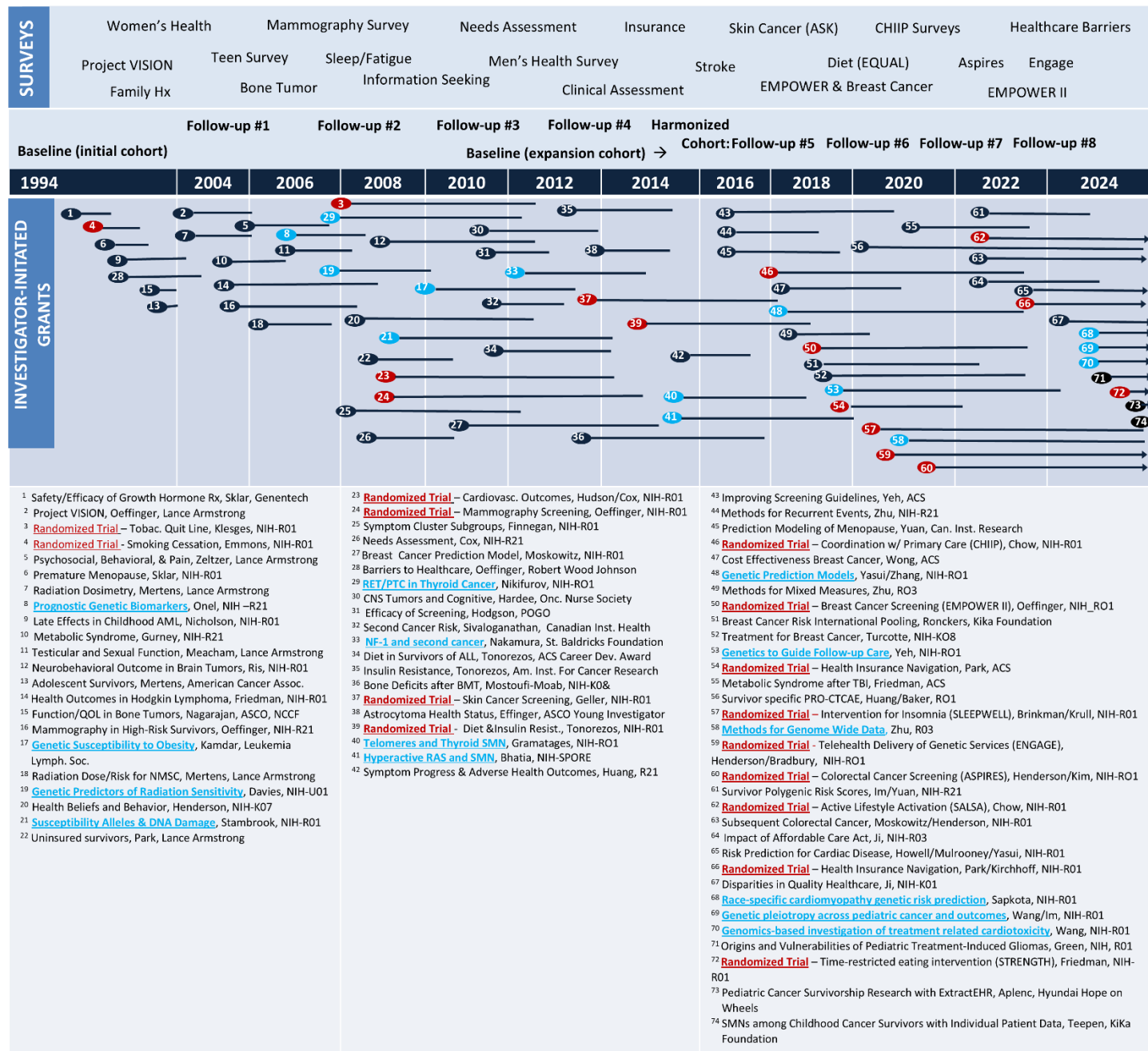

Main Characteristics of the Initial, Expansion, Overall and Sibling Cohort Participants

Characteristic [#]		Original cohort ¹ (n=14,348)		Expansion cohort ² (n=11,387)		Overall cohort ³ (n=25,735)		Sibling cohort (n=5045)	
		N	(%)	N	(%)	N	(%)	N	(%)
Sex	Male	7701	(53.7)	6061	(53.4)	13762	(53.6)	2404	(47.7)
	Female	6647	(46.3)	5326	(46.6)	11973	(46.4)	2641	(52.3)
Race	White	13026	(90.8)	9248	(80.9)	22274	(85.7)	4554	(90.3)
	Black	711	(5.0)	999	(8.3)	1710	(6.7)	151	(3.0)
	American Indian / Alaska Native	89	(0.6)	66	(0.6)	155	(0.6)	23	(0.5)
	Asian or Pacific Islander	167	(1.2)	250	(2.4)	417	(1.8)	53	(1.1)
	Other	225	(1.6)	819	(7.7)	1044	(4.8)	92	(1.8)
	Unknown	130	(0.9)	5	(0.0)	135	(0.5)	172	(3.4)
Ethnicity	Hispanic	752	(5.2)	1313	(12.3)	2065	(8.9)	216	(4.3)
	Non-Hispanic	12949	(90.2)	10056	(87.6)	23005	(88.9)	4629	(91.8)
	Unknown	647	(4.5)	18	(0.1)	665	(2.2)	200	(4.0)
Age at cancer diagnosis	0-4 yrs	5746	(40.0)	4484	(45.2)	10230	(42.7)	-	
	5-9 yrs	3199	(22.3)	2595	(25.0)	5794	(23.7)	-	
	10-14 yrs	2913	(20.3)	2544	(18.1)	5457	(19.1)	-	
	15-20 yrs	2490	(17.4)	1762	(11.7)	4252	(14.4)	-	
Primary diagnosis	ALL	4327	(30.2)	2319	(41.4)	6646	(36.0)	-	
	AML	356	(2.5)	574	(3.7)	930	(3.1)	-	
	Other leukemia	145	(1.0)	187	(1.2)	332	(1.1)	-	
	Astrocytoma	1182	(8.2)	1513	(9.8)	2695	(9.0)	-	
	Medulloblastoma/PNET	380	(2.6)	660	(4.3)	1040	(3.5)	-	
	Other CNS malignancy	311	(2.2)	452	(2.9)	763	(2.6)	-	
	Hodgkin lymphoma	1923	(13.4)	1188	(7.7)	3111	(10.4)	-	
	Non-Hodgkin lymphoma	1081	(7.5)	1038	(6.7)	2119	(7.1)	-	
	Kidney tumors	1254	(8.7)	1025	(6.6)	2279	(7.6)	-	
	Neuroblastoma	955	(6.7)	1000	(6.5)	1955	(6.6)	-	
	Soft tissue sarcoma	1245	(8.7)	516	(3.3)	1761	(5.9)	-	

Characteristic [#]		Original cohort ¹ (n=14,348)		Expansion cohort ² (n=11,387)		Overall cohort ³ (n=25,735)		Sibling cohort (n=5045)	
		N	(%)	N	(%)	N	(%)	N	(%)
	Ewing sarcoma	404	(2.8)	337	(2.2)	741	(2.5)	-	
	Osteosarcoma	733	(5.1)	526	(3.4)	1259	(4.2)	-	
	Other bone malignancy	52	(0.4)	51	(0.3)	103	(0.3)	-	
Vital status at baseline	Alive	13173	(91.8)	10744	(94.9)	23918	(93.4)	5033	(99.7)
	Dead	1175	(8.2)	642	(5.1)	1817	(6.6)	12	(0.2)
Treatment	Chemo + RT + Surgery	5039	(35.1)	3391	(24.1)	8430	(29.4)	-	
	Chemo + RT	1676	(11.7)	657	(8.3)	2333	(9.9)	-	
	Chemo + Surgery	2239	(15.6)	3277	(25.5)	5516	(20.7)	-	
	Chemo only	904	(6.3)	1726	(26.2)	2630	(16.6)	-	
	RT + Surgery	1504	(10.5)	505	(3.3)	2009	(6.7)	-	
	RT only	42	(0.3)	26	(0.2)	68	(0.2)	-	
	Surgery only	915	(6.4)	1253	(8.1)	2168	(7.3)	-	
	No treatment	29	(0.2)	48	(0.3)	77	(0.3)	-	
	Med. Rec. Not Available	2000	(13.9)	504	(4.1)	2504	(8.8)	-	

¹20,674 eligible, ²17,347 eligible, ³38,021 eligible

[#]Percentages for individual characteristics calculated on total number of participants providing information for those characteristics

^{*}Percentages weighted to reflect modified sampling of ALL survivors in expansion cohort

RT = radiotherapy

As of May 2025

Follow-Up Survey Participation Rates (Survivors)

Questionnaire	Number of Pages	Eligible	Response Rate	Non-Response	Refused Questionnaire	Dropout of Study	Lost to Follow-Up
Follow-Up 1	16	n = 12,884	81%	6%	2%	4%	7%
Follow-Up 2	24	n = 11,859	78%	8%	3%	5%	6%
Follow-Up 3	4	n = 11,393	78%	5%	1%	3%	13%
Follow-Up 4	28	n = 10,143	82%	9%	2%	1%	5%
Follow-Up 5	36	n = 18,041	66%	20%	2%	1%	11%
Follow-Up 6	8 – 16 ¹	n = 17,297	77%	13%	0.2%	1%	9%
Follow-Up 7	32	n = 17,557	67%	22%	0.5%	1%	9%
Follow-Up 8	8 - 18	n = 18,294	65%	23%	3%	0.4%	9%

¹ The three versions of the FU6 survey were 8, 12, and 16 pages. The return rates for each version were:

- 8 pages: 78% (n = 10,245)
- 12 pages: 77% (n = 5,426)
- 16 pages: 74% (n = 1,626)

Follow-Up 8 (FU8) Survey Status - Survivors

Survivors

Invited	18,294	
Survey Completed	11,614	63.5%
Paper (Total)	2,327	
Full survey	1,452	
Short survey	965	
Online (Total)	8,530	
Full survey	7,771	
Short survey	819	
2 nd Short survey (1,276 invited)	331	
Interviewer (Total)	667	
Full survey	378	
Short survey	289	
myLTFU Activated, FU8 non-responder	2,237	12.2%
myLTFU Not Activated, FU8 non-responder	2,396	13.1%
Refused FU8	74	0.4%
Refused FU8 and CCSS	260	1.4%
Deceased	358	2.0%
Unavailable/No Proxy	32	0.2%

Survey Administration Summary

- 4/2022 – 8/2022: Initial invitation to FU8 sent via email
 - \$10 Amazon gift card and chance to win a smart watch for completing the survey online or with an interviewer
- 8/2022 – 1/2023: First paper survey mailed
 - \$10 Amazon gift code offered for completing the survey using any method (paper, online, phone)
- 4/2023 – 7/2023: Mass Resend Paper Survey
- 12/2023 – 1/2023: Electronic invites to short surveys
 - Participants randomly assigned to one of three short surveys (~8 pages)
- 1/2024 – 4/2024: First short surveys mailed with \$10 bill
- 2/2024: FU8 Short Survey 2 Electronic invites begin
 - Sent 60 days after completion of first electronic short survey #1
- 7/2024 – 9/2024: FU8 Short Survey 1 Second Paper Mailing
- 11/1/2024: FU8 calls stopped
- 11/2024: FU8 Last Chance Letters and remaining resend requests
- 12/15/2024: FU8 Survey Closed

As of May 2025

Follow-Up 8 (FU8) Survey Status - Siblings

Siblings		
Invited	4,059	
Survey Completed	1,843	45.4%
	Paper	461
	Online	1,339
	Interviewer	43
myLTFU Activated, FU8 non-responder	576	14.2%
myLTFU Not Activated, FU8 non-responder	894	22.1%
Refused FU7	11	0.3%
Refused FU7 and CCSS	88	2.2%
Deceased	34	0.8%
Unavailable/No Proxy	5	0.1%

Survey Administration Summary

- 7/2022 – 10/2022: Initial invitation to FU sent via email
 - \$10 Amazon gift card and chance to win a smart watch for completing the survey online or with an interviewer
- 2/2023 – 3/2023: First paper survey mailed
 - \$10 Amazon gift code offered for completing the survey using any method (paper, online, phone)
- 8/2023: Mass Resend Paper Survey
- 4/2024: 2nd Mass Resend Paper Survey
 - Packet included \$10 bill
- 9/2024: 3rd Mass Resend Paper Survey
- 11/2024: FU8 Last Chance Letters and remaining resend requests
- 12/15/2024: FU8 Survey Closed

As of May 2025

Follow-Up 8 Subsequent Neoplasm Confirmation Status Report - Survivors

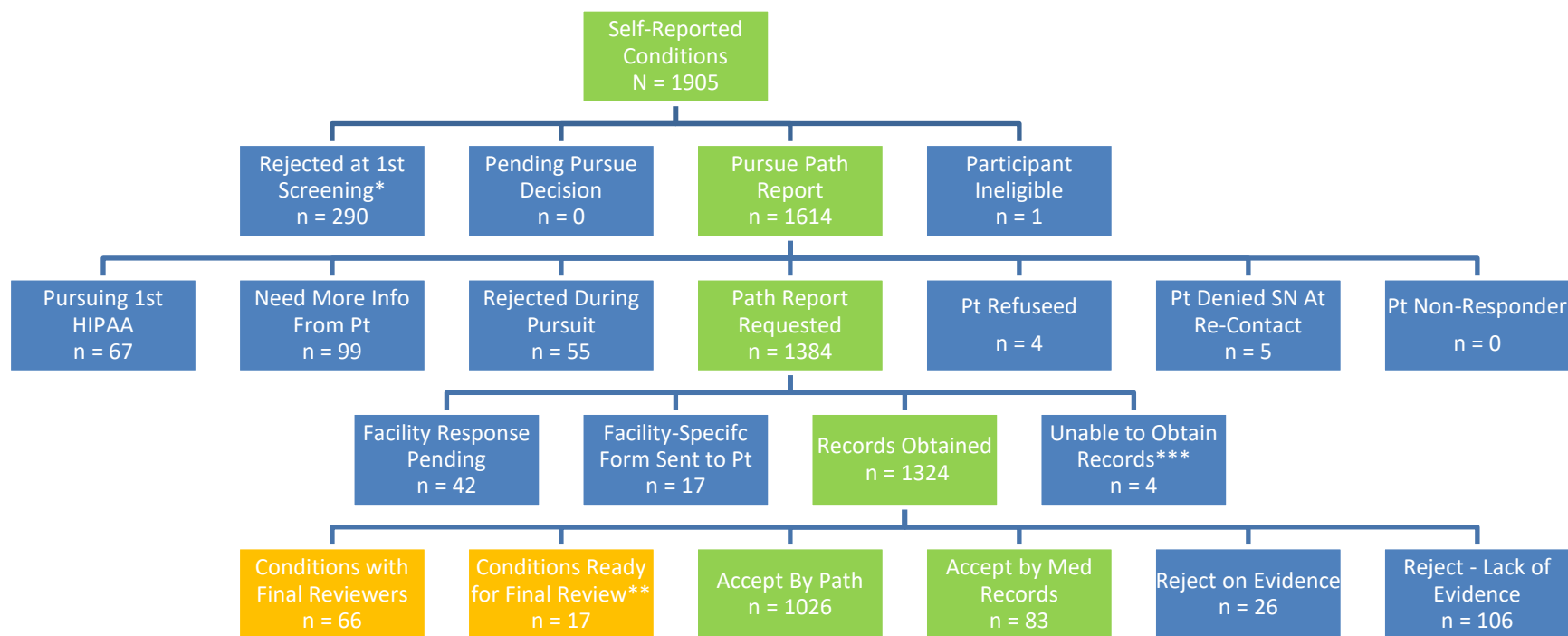

*Rejected at 1st Screening includes no pursuit basal cell carcinomas (91).

**Note that multiple facilities may be pursued for a single reported condition.

***Conditions in this category will be reviewed later based on self-report. Those accepted by self-report will move to the bottom row of the flowchart.

As of May 2025

Follow-Up 8 Subsequent Neoplasm Confirmation Status Report - Siblings

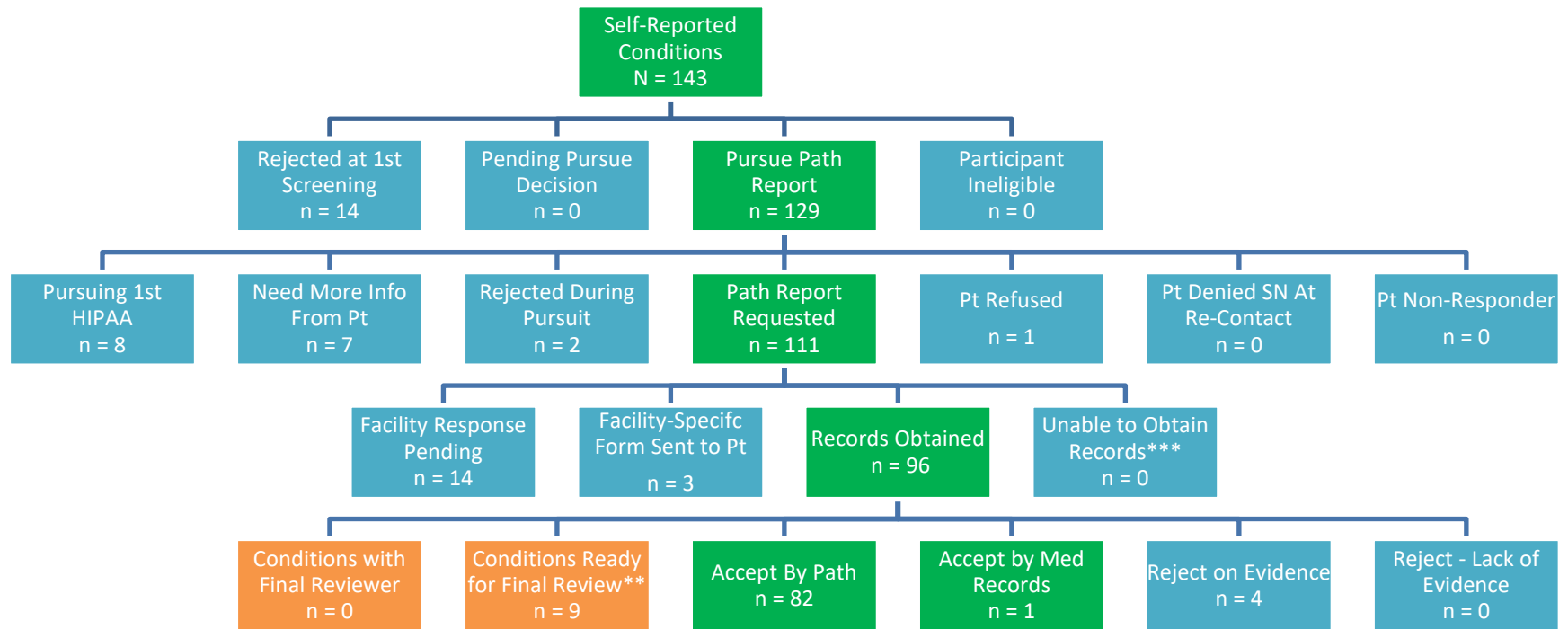

*Rejected at 1st Screening includes no pursuit basal cell carcinomas (0).

**Note that multiple facilities may be pursued for a single reported condition.

***Conditions in this category will be reviewed later based on self-report. Those accepted by self-report will move to the bottom row of the flowchart.

As of May 2025

Characteristics of Subsequent Neoplasms in CCSS

Subsequent Neoplasm	Total Cases Ascertained		Initial Cohort		Expansion Cohort		Ascertained from FU7 or diagnosed since June 2020	
	N	%	N	%	N	%	N	%
All Subsequent Neoplasms	11325	100.0	8651	100.0	2674	100.0	1663	100.0
Leukemia	106	0.9	68	0.8	38	1.4	7	0.4
ALL	18	0.2	15	0.2	3	0.1	0	0
AML	56	0.5	35	0.4	21	0.8	3	0.2
Other leukemia	32	0.3	18	0.2	14	0.5	4	0.2
Lymphoma	104	0.9	72	0.8	32	1.2	10	0.6
Hodgkin	24	0.2	15	0.2	9	0.3	2	0.1
Non-Hodgkin	79	0.7	56	0.6	23	0.9	8	0.5
Other lymphoma	1	0.0	1	0.0	0	0.0	0	0.0
CNS	1205	10.6	929	10.7	276	10.3	189	11.4
Glial	163	1.4	93	1.1	70	2.6	10	0.6
Medullo/PNET	10	0.1	7	0.1	3	0.1	0	0.0
Meningioma	992	8.8	797	9.2	195	7.3	177	10.6
Other CNS	40	0.4	32	0.4	8	0.3	2	0.1
Solid Organ	2195	19.4	1623	18.8	572	21.4	231	13.9
Breast	767	6.8	606	7.0	161	6.0	74	4.4
Bone	68	0.6	52	0.6	16	0.6	2	0.1
Soft tissue sarcoma	246	2.2	174	2.0	72	2.7	19	1.1
Thyroid	429	3.8	264	3.1	165	6.2	28	1.7
Other solid organ	685	6.0	527	6.1	158	5.9	108	6.5
Skin	7501	66.2	5800	67.0	1701	63.6	1215	73.1
Melanoma	182	1.6	134	1.5	48	1.8	18	1.1
Non-melanoma Skin Cancer	7319	64.6	5666	65.5	1653	61.8	1197	72.0
Unspecified Cancer	214	1.9	159	1.8	55	2.1	11	0.7

Characteristics of Biologic Material Available for Subsequent Malignant Neoplasm and Meningioma Cases									
SMN	# with Germline Tissue			Germline Tissue (any kind) and Treatment Data	Total with SMN Tissue	Number of Cases with SMN Tissue by Type			
	Buccal Cells	Saliva Oragene	Blood			H&E Slides	Unstained Slides	Scrolls	Blocks
Breast	39	444	400	541	243	214	124	52	80
Meningioma	26	679	493	737	120	131	100	22	23
Other CNS	16	59	33	75	27	26	13	2	6
Thyroid	10	265	252	309	124	114	86	38	37
Sarcoma	7	72	55	95	35	33	27	9	8
Leukemia	2	32	23	36	10	10	9	0	1
Bone	3	18	18	26	3	3	2	0	1
Melanoma	1	72	59	82	20	18	12	3	5
Lymphoma	3	49	42	59	14	13	7	3	4
Renal Cell	3	55	36	57	15	14	12	3	4
Other Carcinoma	17	269	207	297	102	139	73	24	67
All Other	22	51	35	78	15	12	9	3	2
TOTALS	149	2,065	1,653	2,392	728	727	474	159	238

SMN = Subsequent Malignant Neoplasm; CNS = Central Nervous System

*Collected using mouthwash kits. Most of buccal cells were destroyed. Represents only samples kept from deceased survivors without Oragene or blood stored.

As of May 2025

Blood/Tissue Consent and Blood Collection status for Participants with Confirmed SMN

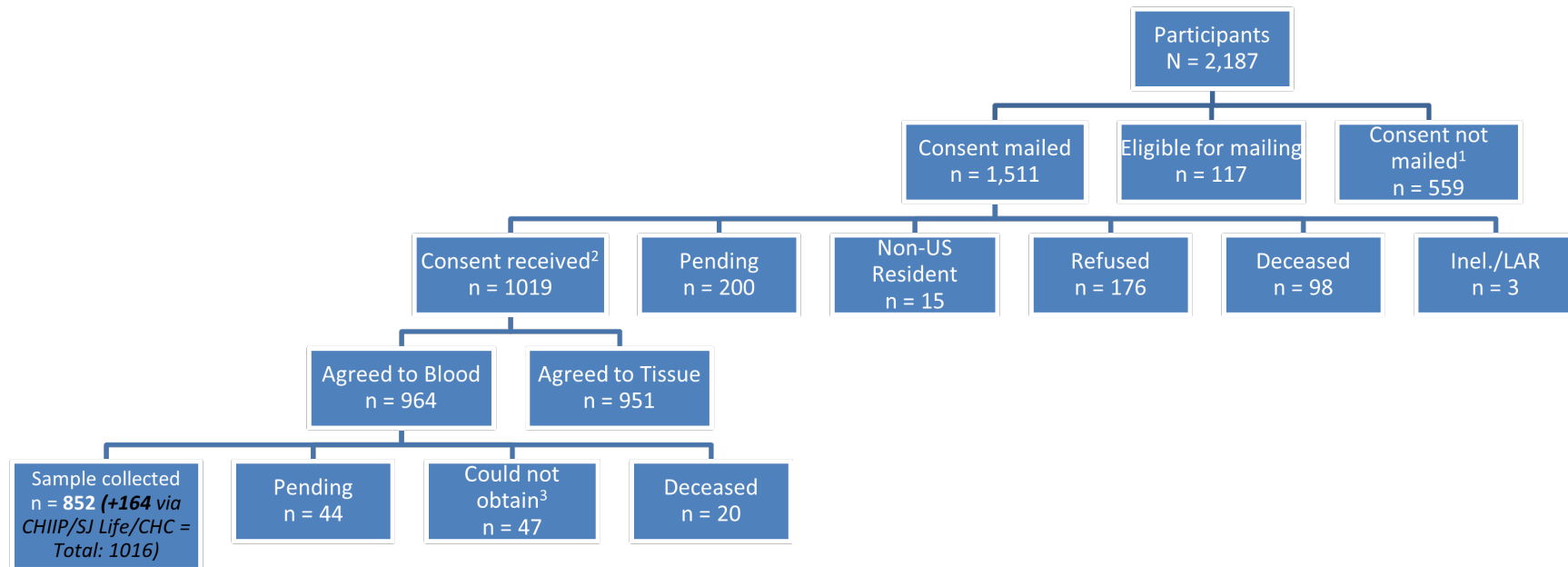

¹ 2,187 participants

² Reasons for consent not mailed: 683

- Deceased = 512
- Non-US resident = 17
- LAR/not competent to consent = 72
- Lost to follow-up = 2
- Refused CCSS = 42
- Deceased, but have tissue sample with no consent = 37 (sample may be depleted for 1 condition)

³ Return rate is **70.5%** of consents mailed; **50.1%** of eligible conditions

⁵ One case refused the consent, but BPC has a tissue sample for one condition

⁶ BPC has a tissue sample for 3 conditions, although we do not have a consent

⁷ BPC has received samples for 43 conditions for cases who do not have a consent in the tracking database. These conditions are *not* included in this category.

As of May 2025

Tissue Collection Status for Confirmed SMN Conditions

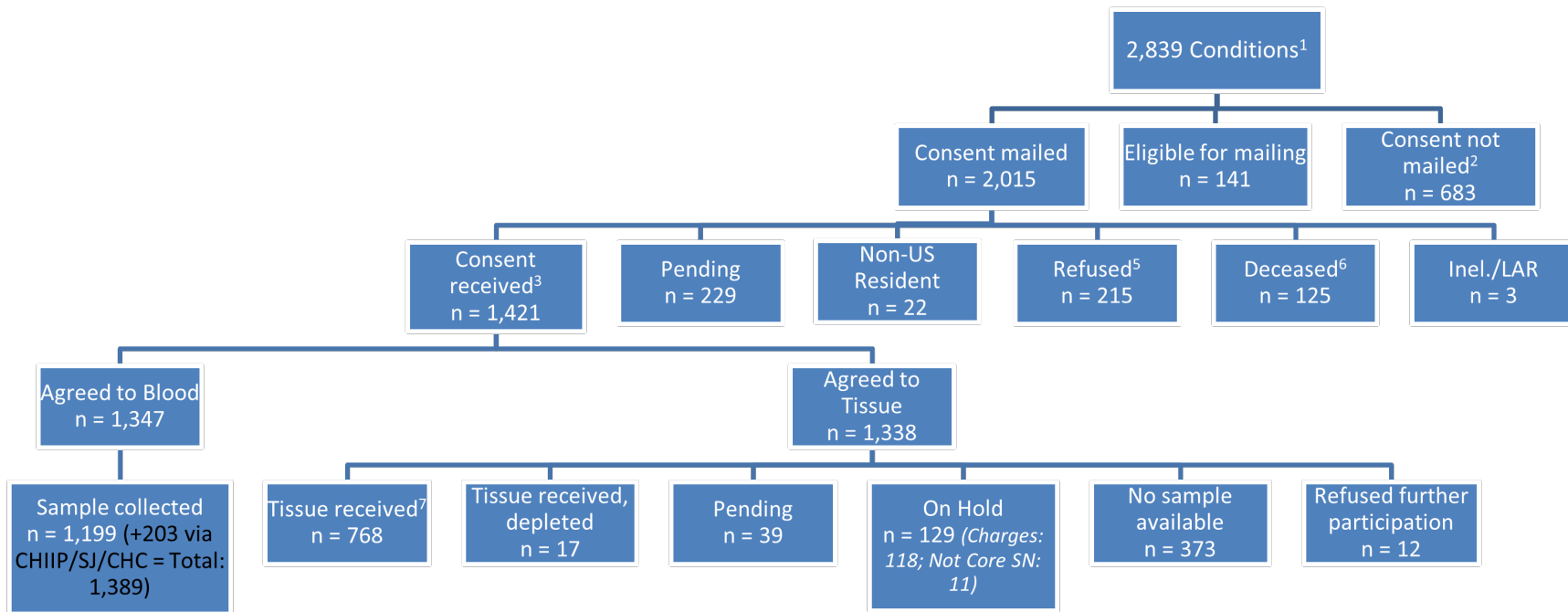

¹ Reasons for consent not mailed: 559

- Deceased = 466
- Canadian resident = 14
- LAR/not competent to consent = 42
- Lost to follow-up = 2
- Refused CCSS = 35

Eligible for Mailing: 117

As of May 2025

² Return rate is **67.4%** of consents mailed; **62.6%** of participants eligible for mailing; **46.6%** of participants with a condition

³ Reasons sample could not be obtained: 47

- Unable to schedule/contact = 3
- Unable to draw blood = 9
- Non-US resident = 13

Refused blood collection = 22

Blood Banking for Participants with a Chronic Health Condition and Matched Controls

Survivors with a CHC

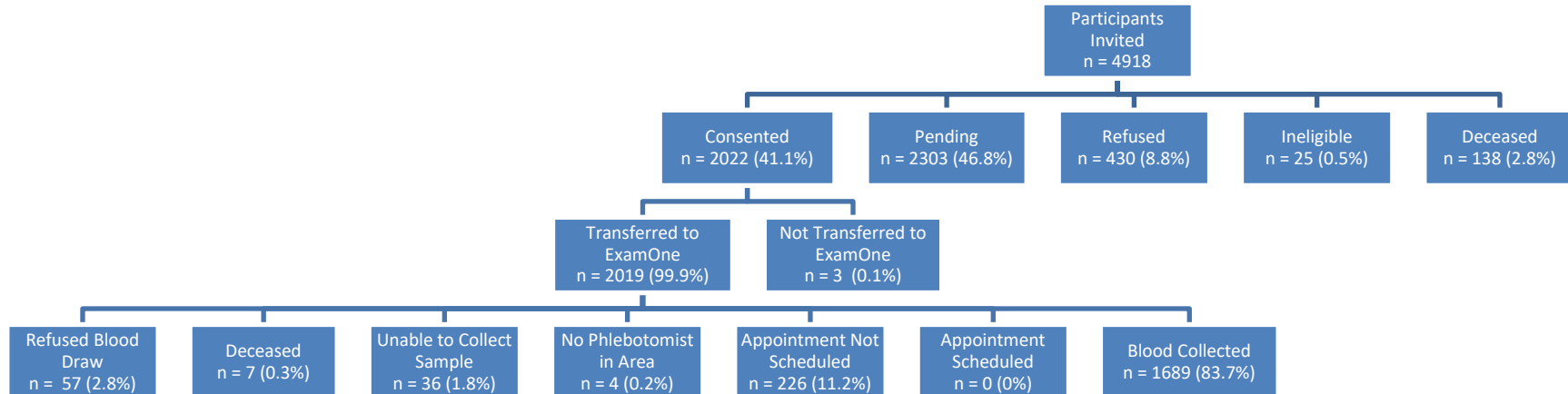

Survivors plus Matched Controls

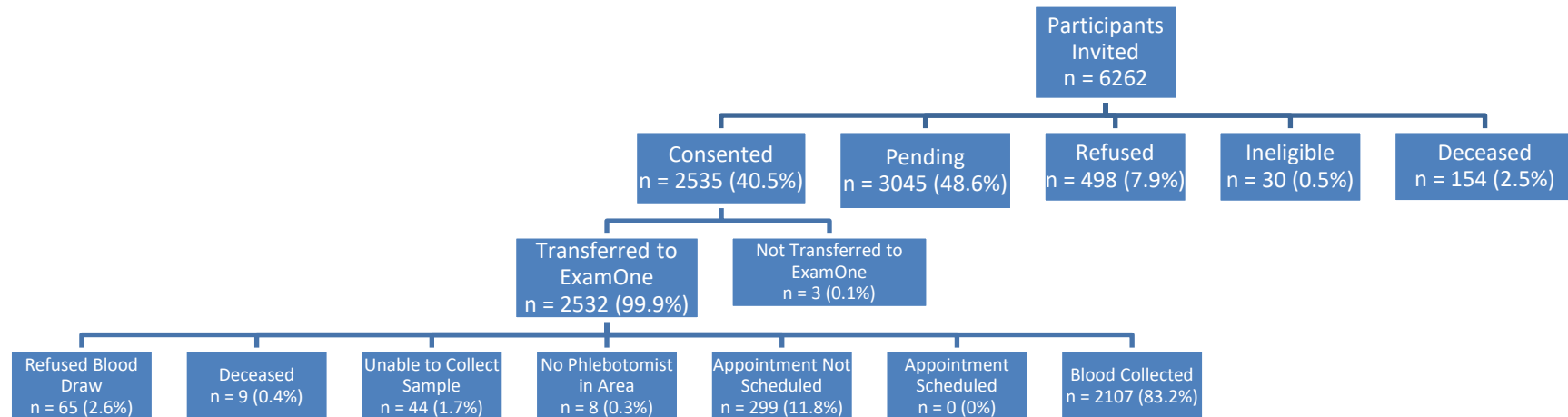

As of May 2025

CCSS Survivors with Blood/Oragene

		Blood specimen available		No Blood, but Oragene available		Overall: Either Blood or Oragene available	
		N	%	N	%	N	%
Total		5029	(100)	6322	(100)	11351	(100)
Sex	Female	2799	(55.7)	3082	(48.8)	5881	(51.8)
	Male	2230	(44.3)	3240	(51.2)	5470	(48.2)
Age at original cancer diagnosis	Age 0-4	1648	(32.8)	2663	(42.1)	4311	(38.0)
	Age 5-9	1115	(22.2)	1461	(23.1)	2576	(22.7)
	Age 10-14	1275	(25.4)	1250	(19.8)	2525	(22.2)
	Age 15-20	991	(19.7)	948	(15.0)	1939	(17.1)
Diagnosis	Acute lymphoblastic leukemia	1372	(27.3)	1617	(25.6)	2989	(26.3)
	Acute myeloid leukemia	178	(3.5)	247	(3.9)	425	(3.7)
	Other leukemia	65	(1.3)	66	(1.0)	131	(1.2)
	Astrocytoma	368	(7.3)	701	(11.1)	1069	(9.4)
	Medulloblastoma, PNET	204	(4.1)	275	(4.3)	479	(4.2)
	Other CNS tumors	108	(2.1)	187	(3.0)	295	(2.6)
	Hodgkin lymphoma	774	(15.4)	713	(11.3)	1487	(13.1)
	Non-Hodgkin lymphoma	409	(8.1)	527	(8.3)	936	(8.2)
	Kidney tumors	383	(7.6)	669	(10.6)	1052	(9.3)
	Neuroblastoma	278	(5.5)	528	(8.4)	806	(7.1)
	Soft tissue sarcoma	346	(6.9)	406	(6.4)	752	(6.6)
	Ewing sarcoma	176	(3.5)	135	(2.1)	311	(2.7)
	Osteosarcoma	347	(6.9)	219	(3.5)	566	(5.0)
	Other bone tumors	21	(0.4)	32	(0.5)	53	(0.5)
Race (self-reported)	White	4489	(89.3)	5499	(87.0)	9988	(88.0)
	Black	276	(5.5)	358	(5.7)	634	(5.6)
	American Indian / Alaska Native	50	(1.0)	57	(0.9)	107	(0.9)
	Asian or Pacific Islander	59	(1.2)	121	(1.9)	180	(1.6)
	Other	152	(3.0)	281	(4.4)	433	(3.8)
	Unknown	3	(0.1)	6	(0.1)	9	(0.1)
Ethnicity (self-reported)	Hispanic	276	(5.5)	544	(8.6)	820	(7.2)
	Non-Hispanic	4731	(94.1)	5723	(90.5)	10454	(92.1)
	Unknown	22	(0.4)	55	(0.9)	77	(0.7)
Whole Genome Sequencing (Expansion Cohort)	Yes	714	(14.2)	1973	(31.2)	2687	(23.7)
Whole Exome Sequencing (Original Cohort)	Yes	2514	(50.0)	4588	(72.6)	7102	(62.6)
Genotype Array (Original Cohort)	Yes	3016	(60.0)	4507	(71.3)	7523	(66.3)
Methylation study	Yes	2885	(57.4)	0	(0)	2885	(25.4)
CTCAE case/control	Yes	2176	(43.3)	2553	(40.4)	4729	(41.7)
Selected for frailty home assessment	Yes	3080	(61.2)	2818	(44.6)	5898	(52.0)
Medical record abstracted	Yes	4800	(95.4)	6053	(95.7)	10853	(95.6)
Chemotherapy	Yes	4043	(84.9)	4810	(79.9)	8853	(82.1)
Radiation	Yes	3030	(62.8)	2935	(48.9)	5965	(55.1)

CCSS Survivors with Blood/Oragene

		Blood specimen available		No Blood, but Oragene available		Overall: Either Blood or Oragene available	
		N	%	N	%	N	%
Surgery	Yes	3712	(77.9)	4609	(76.6)	8321	(77.2)
Treatment	Chemo + RT	554	(11.7)	515	(8.7)	1069	(10.0)
	Chemo + RT + Surgery	1953	(41.3)	1867	(31.4)	3820	(35.8)
	Chemo + Surgery	1037	(21.9)	1529	(25.7)	2566	(24.1)
	Chemo only	466	(9.9)	834	(14.0)	1300	(12.2)
	RT + Surgery	429	(9.1)	487	(8.2)	916	(8.6)
	RT only	10	(0.2)	15	(0.3)	25	(0.2)
	Surgery only	264	(5.6)	671	(11.3)	935	(8.8)
	No treatment	13	(0.3)	20	(0.3)	33	(0.3)
Any grade 3-5 condition	Yes	3579	(71.2)	2459	(38.9)	6038	(53.2)
Detailed grade 3-5 conditions							
	Diabetes	252	(5.0)	156	(2.5)	408	(3.6)
	MI/CAD	306	(6.1)	200	(3.2)	506	(4.5)
	CHF	327	(6.5)	214	(3.4)	541	(4.8)
	Arrhythmia	168	(3.3)	100	(1.6)	268	(2.4)
	Valve disorder	113	(2.2)	97	(1.5)	210	(1.9)
	Stroke	348	(6.9)	288	(4.6)	636	(5.6)
	Gonad dysfunction	481	(9.6)	287	(4.5)	768	(6.8)
	Emphysema	52	(1.0)	18	(0.3)	70	(0.6)
	Lung fibrosis	71	(1.4)	52	(0.8)	123	(1.1)
	SMN	1145	(22.8)	558	(8.8)	1703	(15.0)
	Obese at last follow up	1565	(31.2)	1791	(28.4)	3356	(29.7)
Grade 3-5 by organ system							
	Hearing	626	(12.4)	553	(8.7)	1179	(10.4)
	Vision	434	(8.6)	356	(5.6)	790	(7.0)
	Endocrine	1245	(24.8)	688	(10.9)	1933	(17.0)
	Respiratory	124	(2.5)	84	(1.3)	208	(1.8)
	Cardiovascular	1130	(22.5)	822	(13.0)	1952	(17.2)
	GI	346	(6.9)	220	(3.5)	566	(5.0)
	Renal	128	(2.5)	91	(1.4)	219	(1.9)
	Musculoskeletal	551	(11.0)	283	(4.5)	834	(7.3)
	Neurologic	502	(10.0)	488	(7.7)	990	(8.7)
	Hematologic	0	(0)	2	(0.0)	2	(0.0)
	Infections	21	(0.4)	31	(0.5)	52	(0.5)
	Max grade 3	1926	(38.3)	1213	(19.2)	3139	(27.7)
	Max grade 4	1397	(27.8)	872	(13.8)	2269	(20.0)
	Max grade 5	256	(5.1)	374	(5.9)	630	(5.6)
	More than one grade 3-5	1811	(36.0)	1205	(19.1)	3016	(26.6)

CNS VS Participation

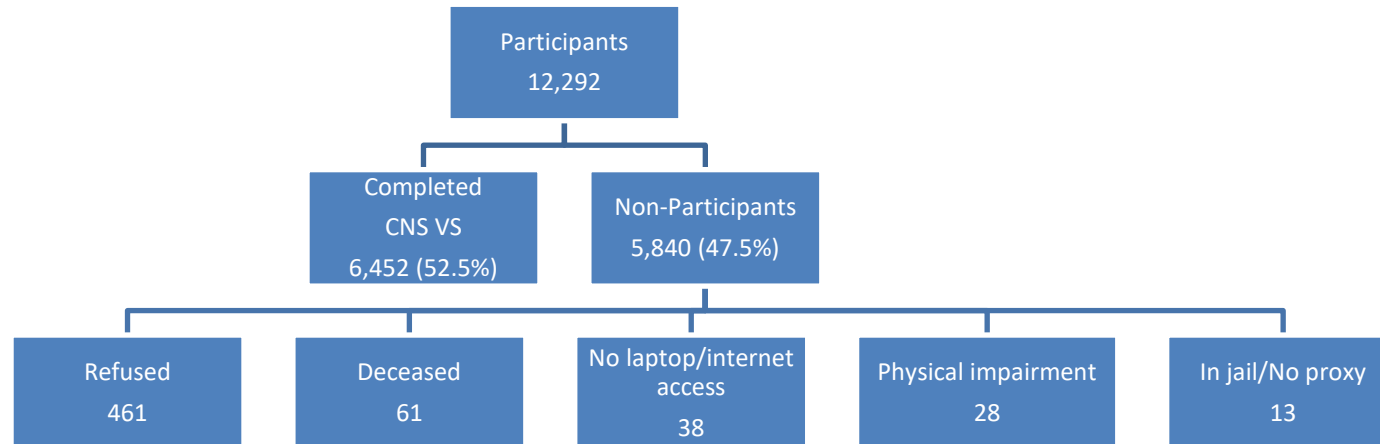

Survivors	N	%
Invited to CNS VS	10,462	
Assessment Completed	5,441	52.0%
Pending	4,332	41.4%
In Tracing	139	1.9%
Refused CNS VS	394	5.4%
Refused CCSS	14	0.2%
Deceased	58	0.8%
On Hold	2	0.03%
No Laptop/Internet Access	37	0.5%
Physical Impairment	38	0.5%
Language Barrier	0	0.0%
In Jail/Unavailable/No Proxy/Out of Area	7	0.1%

Siblings	N	%
Invited to CNS VS	1,830	
Assessment Completed	1,011	55.2%
Pending	729	39.8%
In Tracing	27	2.0%
Refused CNS VS	49	3.6%
Refused CCSS	4	0.3%
Deceased	3	0.2%
On Hold	0	0.0%
No Laptop/Internet Access	1	0.1%
Physical Impairment	0	0.0%
Language Barrier	0	0.0%
In Jail/Unavailable/No Proxy/Out of Area	6	0.4%

As of May 2025

Aging LTFU In-home Assessment

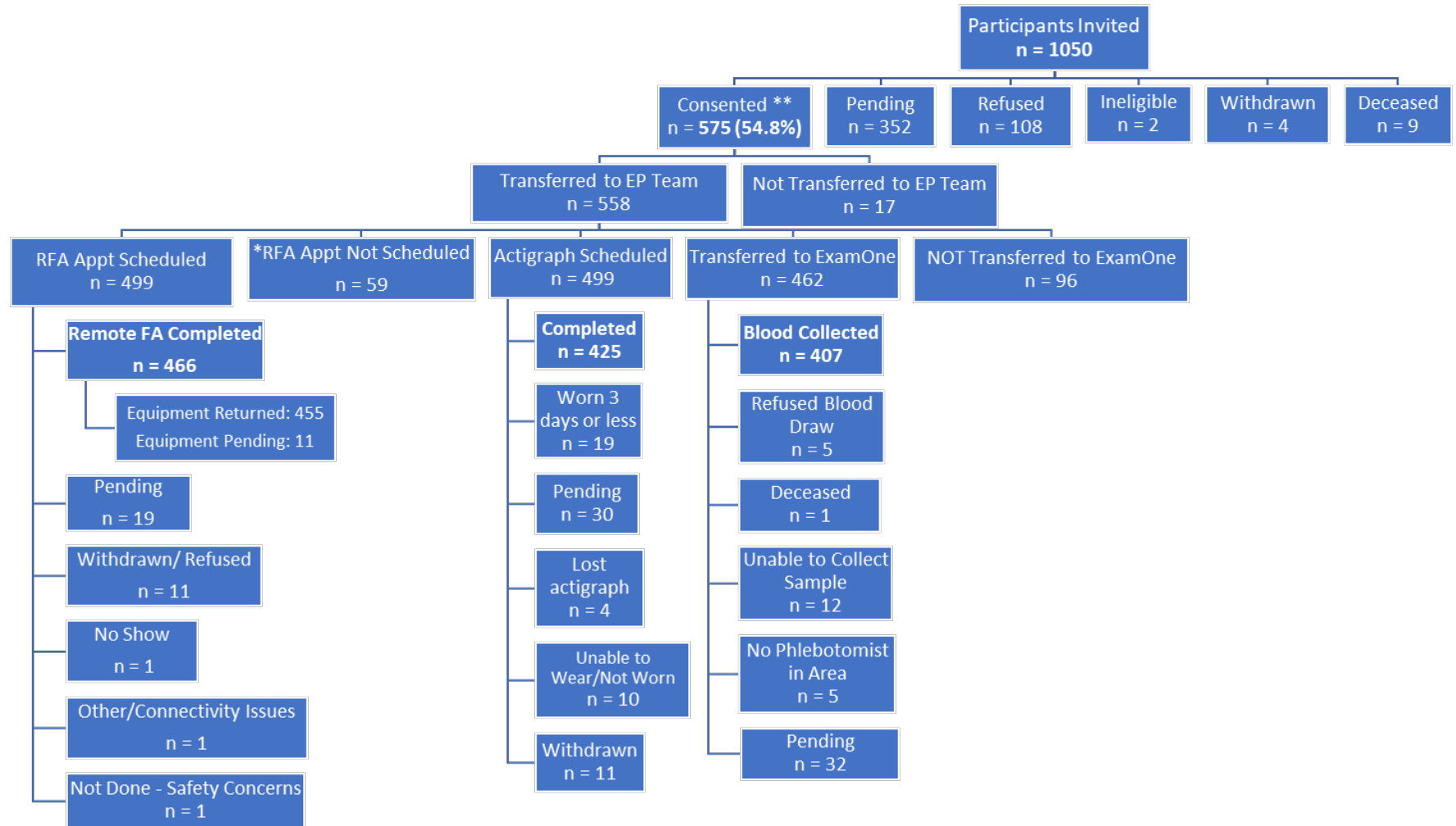

****Consented 575:** Frail: 98; Pre-Frail: 157; Exposed, not frail: 320; ***RFA Appt Not Scheduled:** 19 out of 59 are non-responders

As of May 2025

2015 to 2025 RT Data Analyses Summary

Concept #	Study Title	Study PI	Cohort	Dosimetry Data Required	Dosimetry Status
Case control studies					
11-16	Second primary breast cancers among childhood cancer survivors: joint effects of treatment and host factors	Berrington Gonzalez/ Vega (Original PI: Inskip)	Original (females only)	Average dose to specific breast locations, average thyroid dose	Dosimetry completed
Cohort studies					
11-20	Solid organ transplant in 5- year survivors of pediatric cancer	Termuhlen	Overall	Average doses for heart, kidney, lung; maxTD to abdomen body region, prescribed TBI Dose	Dosimetry completed
13-16	Comparison of radiation dose reconstruction methods for subsequent neoplasm studies.	Lindsay Morton	Original	MaxTD for body regions, treatment field type(s) for each patient (requested 7/16)	Dosimetry completed
14-11	Analysis of late mortality by treatment era	Gregory Armstrong	Expanded	MaxTD for body regions and CSI field/dose summary	Dosimetry completed
15-02	Esophageal disease after childhood cancer therapy: Experience from three childhood cancer survivor cohorts.	Peter Asdahl	Original	Average dose for esophagus or maxTD for chest, average doses for thyroid and heart	Dosimetry completed
15-05	Cyclophosphamide equivalent dosing and male health late effects – Infertility, erectile dysfunction, sexual function and testosterone replacement therapy in survivors diagnosed from 1970-1986: A report from the Childhood Cancer Survivor Study	Lillian Meacham	Original	Average dose for testes and pituitary	Dosimetry completed

Concept #	Study Title	Study PI	Cohort	Dosimetry Data Required	Dosimetry Status
15-06	Exome sequencing to discover genetic variants that predispose childhood cancer survivors to the development of subsequent neoplasms.	Lindsay Morton	Original	MaxTD for body regions, average doses for other organs and ABM for GWAS group	Dosimetry completed
15-07	Changes in long-term outcomes in Hodgkin lymphoma survivors with contemporary risk-adapted therapy	Kevin Oeffinger	Overall	Treatment summaries with treatment field types and maxTD for body regions	Dosimetry completed
15-08	Impact of radiation dose and volume to the pancreas on subsequent risk of diabetes mellitus in long-term survivors of childhood cancer treated with abdominal radiation: A report from the Childhood Cancer Survivor Study	Danielle Novetsky Friedman	Overall	Average dose for pancreas (entire, head, body, tail), V ₂₀ and V ₃₀ for whole pancreas	Dosimetry completed
15-14:	Burden of morbidity after basal cell carcinoma in childhood cancer survivors	Smita Bhatia	Original	MaxTD for body regions	Dosimetry completed
15-16	Human papillomavirus (HPV)-associated malignancies as second cancers in childhood cancer survivors: a report from the Childhood Cancer Survivor Study	Tara Henderson	Overall	Y/N for any RT	Dosimetry completed
15-17	Risk for late effects of treatment in children newly diagnosed with mature B-cell non-Hodgkin lymphoma: a report from the childhood cancer survivor study cohort	Matthew Ehrhardt	Overall	Y/N for any RT (possibly with cutoff using recurrence date); maxTD for body regions	Dosimetry completed
16-01	Cause-specific mortality among childhood cancer survivors with a subsequent thyroid cancer	Dana Barnea	Overall	Average dose for right and left thyroid	Dosimetry completed
16-02	Medulloblastoma and primitive neuroectodermal tumor (PNET) outcomes across three decades of diagnosis	Ralph Salloum	Overall	Dose for CSI specified as: Y/N for brain, spine, TBI; maxTD for brain, brain four segments, spine, and TBI; Minimum CSI dose (min dose received by whole brain or spine)	Dosimetry completed

Concept #	Study Title	Study PI	Cohort	Dosimetry Data Required	Dosimetry Status
16-03	Hospitalization and mortality due to infection among survivors of childhood cancer with asplenia	Brent Weil	Overall	Average dose for upper left quadrant of abdomen (spleen surrogate)	Dosimetry completed
16-04	Cognitive and behavioral outcomes in survivors of neuroblastoma	Daniel Zheng	Overall	Y/N for RT: any, cranial, TBI, and chest/neck	Dosimetry completed
16-05	Long-term incidence of venous thromboembolism among survivors of childhood cancer	Arin Madenci	Overall	MaxTD for body regions	Dosimetry completed
16-06	Psychosocial outcomes in adolescent survivors of Wilms tumor	Rebecca Foster	Overall	Y/N for RT: any, abdomen, and chest	Dosimetry completed
16-07	The impact of developmental status on radiation-associated late cardiac toxicities in long-term survivors of childhood cancer	James Bates	Overall	Average heart dose; Also of interest: V ₅ , V ₁₀ , V ₁₅ , V ₂₀ .	Dosimetry completed
16-08	Social adjustment in adolescent survivors of pediatric CNS tumors	Fiona Schulte	Overall	MaxTD for brain and brain four segments	Dosimetry completed
16-10	Secondary cancers among NF1 cancer survivors	Bhatia	Overall	Y/N for RT, maxTD to body regions	Dosimetry completed
16-11	Neurocognitive functioning in survivors of osteosarcoma	Nina Kadan-Lottick	Original	Y/N for RT, maxTD to chest/neck	Dosimetry completed
16-12	Prevalence and patterns of prescription psychoactive medication use in adolescent survivors of childhood cancer: A report from the Childhood Cancer Survivor Study	Yin Ting Cheung	Overall	Y/N for RT: any and cranial, maxTD to Brain	Dosimetry completed
16-13	Sleep behaviors and patterns and their relationship to health and mental health outcomes in adult survivors of childhood cancers	Lauren Daniel	Overall	Y/N for RT: any, cranial, and chest	Dosimetry completed
16-14	Long-term incidence of anorectal complications among childhood cancer survivors	Christopher Weldon	Overall	Y/N for RT to abdomen and pelvis, maxTD for abdomen and pelvis body regions	Dosimetry completed
16-15	Incidence, predictors and impact of hearing impairment in long-term survivors of childhood cancer	Austin Brown	Overall	MaxTD for posterior fossa and temporal lobe brain segments (surrogate for cochlea)	Dosimetry completed

Concept #	Study Title	Study PI	Cohort	Dosimetry Data Required	Dosimetry Status
16-16	Incidence of chronic disease among childhood cancer survivors by treatment era and temporal trends in treatment exposure	Todd Gibson	Overall	max- TD for Body Regions, Y/N for RT: any, chest, abdominal, CSI, and/or pelvis	Dosimetry completed
16-17	Psychological distress, functional dependence and neurologic morbidity among adult survivors of childhood cancer treated with CNS-directed therapies	Stephanie Vuotto	Overall	Cranial RT Y/N, maxTD for brain and brain four segments	Dosimetry completed
16-18	Incidence of cardiac outcomes by treatment era and temporal trends in treatment exposure in adult survivors of childhood cancer	Daniel Mulrooney	Expanded	Average dose to heart	Dosimetry completed
16-19	The effects of neurofibromatosis type 1 on late outcomes in adult survivors of childhood cancer	Peter de Blank	Overall	Y/N for any RT	Dosimetry completed
16-20	Psychological, behavioral, and educational outcomes in pediatric acute myeloid leukemia survivors	Kristen Stefanski	Overall (AML only)	Y/N for any RT, maxTD for cranial radiation, cranial and spine radiation, Total CSI radiation, and TBI dose	Dosimetry completed
17-01	Exercise and late mortality in 5-year survivors of childhood cancer: A report from the Childhood Cancer Survivor Study	Lee Jones	Overall	MaxTD for chest	Dosimetry completed
17-02	Projections in trends in life expectancy and quality-adjusted life expectancy among childhood cancer survivors	Jennifer Yeh	Overall	Y/N for RT, maxTD for body regions, TBI dose	Dosimetry completed
17-04	Predictors of longitudinal pain in long-term survivors of childhood cancer: A report from the Childhood Cancer Survivor Study	Cynthia Karlson	Original	Y/N for any RT, Y/N for cranial RT, maxTD for brain	Dosimetry completed
17-05	Quantifying the individual absolute risk of premature ovarian failure in female survivors of childhood cancer	Yan Yuan	Overall (female)	MaxTD for abdomen and pelvis body regions, and age at exposure, average dose to left ovaries and pituitary, TBI dose,	Dosimetry completed
17-06	Subsequent neoplasms among survivors of childhood cancer not previously treated with radiation	Lucie Turcotte	Overall	Y/N for RT and maxTD for body regions	Dosimetry completed

Concept #	Study Title	Study PI	Cohort	Dosimetry Data Required	Dosimetry Status
17-07	Financial toxicity in survivors of childhood cancer and Their siblings: A proposal to include a financial toxicity instrument in the follow-up 6 survey	Paul Nathan	Overall	Y/N for any RT	Dosimetry completed
17-08	Cost-effective cardiomyopathy surveillance strategies in childhood cancer survivors.	Matthew Ehrhardt	Overall	Average heart dose	Dosimetry completed
17-09	Adherence to surveillance for second malignant neoplasms and cardiac dysfunction in the CCSS cohort.	Paul Nathan	Overall	MaxTD for chest, abdomen, and pelvis body regions, spine and TBI dose; any radiation exposure to a field that includes the heart	Dosimetry completed
17-10	Trends in utility-based health-related quality of life among childhood cancer survivors	Jennifer Yeh	Overall	Y/N for RT and Y/N for chest RT; if yes, chest dose	Dosimetry completed
17-11	Breast cancer risk in the modern treatment era: A Report from the Childhood Cancer Survivor Study	Tara Henderson	Overall	Y/N for RT and Y/N for chest RT; if yes, chest dose. Type of chest field	Dosimetry completed
17-12	Physical activity as a predictor of neurocognitive outcomes in adult survivors of childhood cancer	Kim Edelstein	Overall	Chest body region dose and CSI dose	Dosimetry completed
17-13	Infertility, assisted reproductive technology utilization and pregnancy outcomes in childhood cancer survivor population: a CCSS and SART CORS data linkage study	Kimberly Keefe	Overall (female)	MaxTD for abdomen, pelvis, TBI dose, and averaged doses pituitary gland, ovaries (left and right).	Dosimetry completed
17-14	Racial/Ethnic differences in neurocognitive, psychological and quality of life outcomes in adult survivors of childhood cancers	Stephanie Dixon	Overall	Y/N Y/N for cranial RT and CSI dose	Dosimetry completed
17-15	A genome-wide association study of stroke and myocardial infarction among long-term survivors of childhood cancer	Daniel Bowers	Original	MaxTD for brain, neck, and chest, average heart and pituitary doses	Dosimetry completed

Concept #	Study Title	Study PI	Cohort	Dosimetry Data Required	Dosimetry Status
17-16	Genetic architecture of diabetes mellitus in long-term survivors of childhood cancer.	Nisha Rathore	Original	Y/N for RT, Y/N for brain, abdomen, and TBI, doses for brain, abdomen, and TBI Average pancreas dose will also be included in analysis	Dosimetry completed
17-17	Chronic pain in adult survivors of childhood cancer: utilization of the childhood cancer survivor study mHealth platform in assessing pain and wearable sensor technology.	Nicole Alberts	Overall	Y/N for all body regions, maxTD for body regions	Dosimetry completed
17-18	Association between special education services, educational attainment, and chronic health conditions among long-term childhood cancer survivors.	Lisa Bashore	Overall	Y/N for brain; maxTD for brain and brain four segments	Dosimetry completed
17-19	Long-term gallbladder and biliary disease in survivors of childhood cancer: A Report from the Childhood Cancer Survivor Study.	Bryan Dieffenbach	Overall	MaxTD for body regions, and TBI dose, Y/N	Dosimetry completed
17-20	GWAS of childhood cisplatin-induced tinnitus and meta-analysis with adult GWAS of cisplatin-induced tinnitus	M. Eileen Dolan	Overall	MaxTD for brain	Dosimetry completed
18-01	Self-reported neuropsychological outcomes in adult survivors of neuroblastoma.	Caroline Hesko	Overall Neuroblastoma	MaxTD for brain, chest, and pelvis	Dosimetry completed
18-03	Temporal trends in late-onset morbidity and mortality in rhabdomyosarcoma survivors	Pooja Hingorani	Overall Rhabdomyosarcoma	Y/N for all body regions	Dosimetry completed
18-04	Frailty in childhood cancer survivors.	Samah Hayek	Overall	MaxTD for body regions	Dosimetry completed
18-05	Genome-wide association study (GWAS) of late-occurring intestinal obstruction	Arin Madenci	Original	MaxTD for body regions	Dosimetry completed
18-06	Long-term follow up of survivors of childhood osteosarcoma: A Report from the Childhood Cancer Survivor Study (CCSS)	Kerri Beckett	Overall	Y/N for chest RT	Dosimetry completed
18-07	Changes in long-term outcomes in neuroblastoma survivors treated with contemporary therapies: A report from the Childhood Cancer Survivor Study	Danielle Novetsky Friedman	Overall Neuroblastoma	Y/N and maxTD for brain, chest, and abdomen RT; TBI dose	Dosimetry completed
18-09	Health care utilization by survivors of childhood cancer	Paul Nathan	Overall	Y/N for all body regions and TBI	Dosimetry completed

Concept #	Study Title	Study PI	Cohort	Dosimetry Data Required	Dosimetry Status
18-11	The impact of chronic conditions on the psychosexual function of adult female survivors of childhood cancer	Kari Bjornard	Overall Female	Y/N and dose for brain, chest, abdomen, and pelvis body regions	Dosimetry completed
18-12	Prevalence and predictors of loneliness in young adult survivors of childhood cancer	Ameera Fayad	Overall	Y/N and maxTD for the brain	Dosimetry completed
18-14	Long-term outcomes among survivors of childhood acute myeloid leukemia	Lucie Turcotte	Overall AML	Y/N and maxTD for all body regions and TBI dose	Dosimetry completed
18-15	Exercise and chronic health conditions and health care utilization in adult survivors of childhood cancer	Lee W. Jones	Overall	Y/N for RT, Y/N for chest, abdomen, or pelvis; RT, body region doses for chest	Dosimetry completed
18-16	Long-term outcomes of survivors of childhood Acute Lymphoblastic Leukemia (ALL) across 30-years of treatment: a report from the Childhood Cancer Survivor Study	Stephanie Dixon	Overall ALL	Y/N for TBI and CSI, maxTD for brain	Dosimetry completed
18-18	Determinants of longitudinal health-related quality of life changes in adult survivors of childhood cancer: A report from the Childhood Cancer Survivor Study	Maritza Ruiz	Overall	Y/N for RT, Y/N for chest, abdomen, or pelvis	Dosimetry completed
18-20	Incidence of and risk factors for late end stage renal disease in survivors of childhood cancer	Bryan Dieffenbach	Overall	Y/N for all body regions and TBI, and kidneys , maxTD for body regions, and average kidney dose (right and left)	Dosimetry completed
19-01	Genome wide association study of modulators of pregnancy in long term survivors of pediatric cancer	Seth Rotz	Original	Y/N for all body regions	Dosimetry completed
19-02	Genetic risk prediction profiles for fracture among childhood cancer survivors	Cindy Im	Original	Chest body region dose and CSI dose	Dosimetry completed
19-03	Physical functioning and chronic health conditions in pediatric Acute Lymphoblastic Leukemia and Non-Hodgkin Lymphoma survivors treated with contemporary therapy	Kari Bjornard	Overall ALL/NHL	brain body region dose and CSI dose	Dosimetry completed

Concept #	Study Title	Study PI	Cohort	Dosimetry Data Required	Dosimetry Status
19-05	Genetic susceptibility to neurocognitive impairment secondary to childhood cancer treatment	Michael E. Scheurer	Original	Y/N and maxTD for all body regions	Dosimetry completed
19-06	Peripheral motor and sensory neuropathy and associated outcomes in long-term survivors of childhood cancer	Rozalyn Rodwin	Overall	Y/N for RT, spine, and TBI; maxTD for brain	Dosimetry completed
19-07	Thirty-five year follow-up of childhood Wilms tumor: Impact of treatment era on long-term health outcomes	Brent Weil	Overall Wilms tumor	Y/N and dose flank RT, whole abdomen, and whole lung	Dosimetry completed
19-08	Lung cancer as a subsequent malignant neoplasm in survivors of childhood cancer: A Report from the Childhood Cancer Survivor Study	Taumoha Ghosh	Overall	Y/N and maxTD for chest RT; Type of chest field	Dosimetry completed
19-09	Outcomes of adult survivors of childhood astrocytoma and ependymoma across three decades of diagnosis and treatment, A Report from the Childhood Cancer Survivor Study	Peter de Blank	Overall astrocytoma and ependymoma	Y/N for RT and maxTD all body regions	Dosimetry completed
19-10	Long-term burden of major surgical procedures in survivors of childhood cancer: A report from the Childhood Cancer Survivor Study	Bryan Dieffenbach	Overall	Y/N for RT, and Y/N for brain, chest, abdomen, pelvis, and TBI	Dosimetry completed
19-11	Predictors of neurocognitive and psychosocial outcomes in long-term survivors of Hodgkin Lymphoma: A report from the Childhood Cancer Survivor Study	AnnaLynn Williams	Overall Hodgkin Lymphoma	MaxTD for chest and neck	Dosimetry completed
19-12	A genome-wide association study of hypertension in adult survivors of childhood cancer	Jeanne Pierzynski	Original	maxTD for brain, chest, abdomen, and pelvis	Dosimetry completed
19-13	Neurocognitive functioning, emotional status and quality of life among Asian/Pacific Islander childhood cancer survivors	Satomi Sato	Overall Asian/Pacific Islander descent	MaxTD brain, chest, abdomen, pelvis	Dosimetry completed
19-14	Temporal changes in therapy and neurocognitive outcomes, social attainment, and quality of life in adult survivors of pediatric brain tumors	Ingrid Tønning Olsson	Overall Astrocytoma, medulloblastoma, ependymoma	Y/N and dose for CSI, brain maxTD	Dosimetry completed
19-15	Temporal changes in unemployment of survivors of childhood cancer: A report from the Childhood Cancer Survivor Study (CCSS)	Neel Bhatt	Overall	Y/N CSI and dose, Y/N TBI	Dosimetry completed

Concept #	Study Title	Study PI	Cohort	Dosimetry Data Required	Dosimetry Status
19-16	Influence of radiotherapy dose to cardiac substructures on cardiac risk in long-term survivors of childhood cancer	James Bates	Overall	Average doses, V ₅ , V ₂₀ for whole heart, average doses for 13 heart substructures	Dosimetry completed
19-17	A genome-wide association study for frailty in adult survivors of childhood cancer	Melissa Richard	Original European ancestry	Y/N cranial RT, pelvis maxTD	Dosimetry completed
19-18	GWAS of cisplatin-induced, radiation-induced, and de novo hearing loss	M. Eileen Dolan	Overall	MaxTD brain	Dosimetry completed
19-19	Genetic determinants of posttraumatic stress disorder in pediatric cancer survivors	Donghao Lu	Original	Y/N RT, TBI, and CSI	Dosimetry completed
19-20	Protein-altering variants (PAV) associated with BMI in the general population and their roles in survivors of childhood cancer	Yadav Sapkota	Original and Expansion (considered separately)	MaxTD brain, chest, and pelvis	Dosimetry completed
19-21	Developing a clinical and genetic risk prediction model for diabetes mellitus among survivors of childhood cancer	Melissa Richard	Original	YN for RT, Y/N and maxTD for brain, abdomen, and pelvis, and TBI dose	Dosimetry completed
19-22	Cognitive aging in adult survivors of childhood cancer	Nicholas Phillips	Overall	MaxTD for brain, neck, chest, abdomen, pelvis, age at cranial RT	Dosimetry completed
19-23	Development and validation of a prediction model for end-stage renal disease in childhood cancer survivors	Natalie Wu	Overall	MaxTD for abdomen, average dose for kidneys (right and left)	Dosimetry completed
20-01	Risk factors for and outcomes of late amputation among survivors of childhood lower extremity sarcoma: a report from the Childhood Cancer Survivor Study	Erik Geiger	Overall diagnosed with lower extremity bone or soft tissue sarcoma	Y/N RT for extremity	Dosimetry completed
20-02	Disparities in cardiovascular outcomes among childhood cancer survivors	David Noyd	Overall	Average dose for heart	Dosimetry completed
20-04	Use and correlates of carotid ultrasound in survivors of childhood cancer: a report from the Childhood Cancer Survivor Study	Emily Tonorezos	Overall	Y/N for cranium, neck, chest, and TBI, maxTD for brain, neck, chest	Dosimetry completed

Concept #	Study Title	Study PI	Cohort	Dosimetry Data Required	Dosimetry Status
20-05	Genome-wide association to study dyslipidemia in adult survivors of childhood cancer	Vincent Pluimakers	Original	MaxTD for brain and abdomen, TBI dose, average dose for pancreas	Dosimetry completed
20-09	Financial hardship in survivors of childhood cancer and their siblings: overview paper	Paul Nathan	Overall	Y/N RT, Y/N cranial RT	Dosimetry completed
20-10	Neurocognitive outcomes in survivors of early adolescent and young adult hematologic cancers	Amy Wang	Overall Age ≥ 15 years at diagnosis	Y/N RT, Y/N and dose CSI, Y/N and maxTD chest, abdomen, pelvis	Dosimetry completed
20-11	Physical and psychological symptom profiles of survivors of childhood cancer and their siblings: links to health behaviors and health care utilization	Rachel Tillery	Overall	MaxTD for body regions	Dosimetry completed
20-13	Risk and risk factors for colorectal cancers in childhood cancer survivors: A Report from the Childhood Cancer Survivor Study	Constance Owens Tara Henderson Rebecca Howell	Overall	Colon average doses and dose volume metrics, colon substructure average doses	Dosimetry completed
20-14	Overall and cardiac-specific survival following serious cardiovascular events in childhood cancer survivors	Eric Chow	Overall	Y/N RT, Y/N brain, neck, chest. Average doses, V5, V20 for heart, average dose substructures	Dosimetry completed
20-15	The changing pattern of late mortality as survivors age and the impact of modifiable risk factors and markers of biologic and cognitive impairment on late mortality among survivors of childhood cancer: a report from the Childhood Cancer Survivor Study	Stephanie Dixon	Overall	Y/N brain, neck, chest. TBI, CSI	Dosimetry completed
20-16	Late subsequent leukemia after childhood cancer	Lucie Turcotte	Overall	MaxTD for body regions	Dosimetry completed
20-17	Long-term cost-effectiveness of cancer predisposition syndrome identification strategies in survivors of pediatric leukemia, brain tumors or bone/soft-tissue sarcomas	Catherine Goudie	Overall	Y/N RT, thyroid average dose (left and right lobes)	Thyroid completed; Note: the 4 new institutions are not included (in queue)

Concept #	Study Title	Study PI	Cohort	Dosimetry Data Required	Dosimetry Status
20-18	Efficacy and cost-effectiveness of the Children's Oncology Group Long-term follow-up screening guidelines for childhood cancer survivors at risk of colorectal cancer	Van T. Nghiem	Overall	Y/N RT, Y/N and maxTD abdomen and pelvis	Dosimetry completed
20-19	Cardiometabolic risk after total body irradiation during childhood: A Report from CCSS and CIBMTR	Danielle Friedman	Overall	Y/N TBI and TBI dose	Dosimetry completed
20-20	Progression of late medical effects and impact on financial hardship among adult survivors of childhood cancer: A Report from the Childhood Cancer Survivor Study	I-Chan Huang	Overall	MaxTD for body regions	Dosimetry completed
20-21	Body mass index and risk of subsequent neoplasms	Lenat Joffe	Overall	MaxTD for body regions	Dosimetry completed
20-22	Longitudinal changes in functional independence in aging adult survivors of pediatric brain tumors	Katharine Rae Lange	Overall	MaxTD for brain, brain four segments, and CSI dose	Dosimetry completed
20-23	Predicting risk for serious chronic health conditions among female survivors in the Childhood Cancer Survivor Study	Michaela Dinan	Overall	MaxTD for body regions	Dosimetry completed
20-24	Risk prediction of menopause-related phenotypes in childhood cancer survivors using polygenic risk scores and clinical predictors	Lin Yu	Overall	Y/N RT, Y/N (and dose) TBI, abdomen and pelvis, average dose to pituitary and ovaries	Dosimetry completed
20-25	Does sex mediate the association between treatment exposures and functional outcomes?	Rachel Peterson	Overall	MaxTD for body regions	Dosimetry completed
20-26	Mortality due to colorectal cancer among survivors of childhood cancer	Ajay Major	Overall	MaxTD for body regions, TBI dose, spine dose	Dosimetry completed
21-03	Late complications based on local control modalities for childhood pelvic sarcoma	Andrew Murphy	Overall	Y/N RT, Y/N and maxTD for pelvis	Dosimetry completed
21-04	Updated epidemiology of secondary CNS malignancy following radiotherapy exposure in childhood cancer survivors	Robert Galvin	Overall	CSI dose	Dosimetry completed
21-05	Evaluation of subsequent meningiomas in childhood cancer survivors	Tab Cooney	Overall	MaxTD for body regions, brain four segments, and CSI dose	Dosimetry completed

Concept #	Study Title	Study PI	Cohort	Dosimetry Data Required	Dosimetry Status
21-07	Health insurance status experiences following implementation of the patient protection and affordable care act among childhood cancer survivors and siblings: A report from the Childhood Cancer Survivor Study (CCSS).	Anne Kirchhoff	Overall	Y/N for body regions and TBI; maxTD for brain	Dosimetry completed
21-08	Incidence and risk factors for late total joint arthroplasty in survivors of childhood cancer: A report from the Childhood Cancer Survivor Study	Wayne Cohen-Levy	Overall	Y/N RT, Y/N body regions, maxTD for extremities and pelvis	Dosimetry completed
21-09	Accelerated aging as an accumulation of deficits in survivors of childhood cancer and its association with mortality, cognitive, and sleep outcomes	AnnaLynn Williams	Overall	Y/N body regions, maxTD chest, abdomen, and pelvis; CSI dose	Dosimetry completed
21-10	Adherence to surveillance guidelines in survivors of hodgkin lymphoma: A report from the Childhood Cancer Survivor Study (CCSS)	Jamie Shoag	Overall Hodgkin lymphoma	Y/N RT, Y/N body regions and TBI, chest filed data;. Heart doses; Chest fields	Dosimetry completed
21-11	Nonmelanoma skin cancer in survivors of childhood cancer: An update from the Childhood Cancer Survivor Study	Christina Boull	Overall	Y/N and maxTD for body regions	Dosimetry completed
21-12	Financial hardship among adult survivors of childhood cancer that have undergone hematopoietic cell transplant (HCT)	David Buchbinder	Overall	RT Y/N and TBI Y/N	Dosimetry completed
21-14	Association of environmental characteristics and financial hardships in long-term survivors of childhood cancer	Alex Fauer	Overall	Y/N and maxTD for body regions	Dosimetry completed
21-15	Injury-related mortality among survivors of childhood cancer	Ibrahim Qaddoumi	Overall	Y/N body regions; maxTD brain; CSI dose	Dosimetry completed
21-16	Neurocognitive predictors of risky health behaviors in pediatric cancer survivors: distress and pain as moderators of later substance use	Eleanor Chambers	Overall	Y/N and maxTD for body regions	Dosimetry completed
21-17	Emotional distress, social resources, and phenotypic aging in adult survivors of childhood cancer	Kelly Rentscher	Overall	Y/N and maxTD for brain, abdomen, and pelvis	Dosimetry completed

Concept #	Study Title	Study PI	Cohort	Dosimetry Data Required	Dosimetry Status
21-18	Personalized risk prediction to reduce cardiovascular disease in childhood cancer survivors	Suman Shrestha	Overall	Y/N and maxTD chest; heart and substructure dose and dose-volume metrics	Dosimetry completed
21-19	Treatment-specific genetic risk scores for late effects prediction in childhood, adolescent, and young adult cancer survivors	Cindy Im	Original	Y/N and maxTD body regions	Dosimetry completed
21-20	The genomic landscape of subsequent malignant neoplasms in childhood cancer survivors	Samuel Brady	Overall	Y/N and maxTD chest and neck	Dosimetry completed
21-21	Symptom progress and adverse health outcomes in adult childhood cancer survivors	I-Chan Huang	Original	Y/N RT	Dosimetry completed
21-22	Perceptions of risk for sexual dysfunction among adult male survivors of childhood cancer	Jenna Sopfe	Overall Male	Y/N brain and pelvic RT	Dosimetry completed
22-01	Risk factors for melanoma among adult survivors of childhood cancer: A Report from the Childhood Cancer Survivor Study	Seth Rotz	Overall	Y/N RT for head, chest, upper and lower extremities with laterality	Dosimetry completed; extremity laterality list provided
22-02	Health outcomes in older survivors of childhood cancer	Rusha Bhandari	Overall	Y/N and maxTD for body regions; spine dose	Dosimetry completed
22-03	Associations between Frailty and Sleep in Adult Survivors of Childhood Cancer.	Meg Lubas	Overall	Y/N and maxTD for body regions	Dosimetry completed
22-04	Financial hardship among siblings of long-term survivors of childhood cancer: a Childhood Cancer Survivor Study (CCSS) report.	Tim Ohlsen	Overall	Y/N RT, chest RT, brain RT, and TBI	Dosimetry completed
22-05	Prevalence and Longitudinal Progression of Cardiovascular Risk Factors and Association with Serious Cardiovascular Outcomes in Childhood Cancer Survivors.	Wendy Bottinor	Overall	Y/N brain RT, chest RT, and heart doses	Dosimetry completed
22-06	Adverse Childhood Experiences (ACEs), Resilience, and Cardiovascular Outcomes in Adult Survivors of Childhood Cancer	Lindsay Schwartz	Overall	Y/N chest RT, heart doses	Dosimetry completed
22-07	International Study of Subsequent Colorectal Cancer Among Survivors of Childhood, Adolescent and Young Adult Cancers (I-SCRY)	Chaya Moskowitz, Tara Henderson	Overall	Y/N abdomen and/or pelvis RT, colorectum doses	Dosimetry completed

Concept #	Study Title	Study PI	Cohort	Dosimetry Data Required	Dosimetry Status
22-09	Assessing the Contribution of Clinical, Lifestyle, and Genetic factors in Risk of Subsequent Neoplasms	Yadav Sapkota	Overall	maxTD for body regions	Dosimetry completed
22-10	Long-term outcomes associated with local control method (radiotherapy, amputation, or limb salvage/reconstructive options) in survivors of lower extremity bone sarcoma diagnosed between 1987 and 1999	Duncan Ramsey	Overall Lower extremity bone sarcoma	Y/N and maxTD for lower extremities (legs)	Dosimetry completed
22-12	Vigorous physical activity in adult survivors of adolescent and young adult cancers: description, predictors, and associations with cardiovascular outcomes	Becky Hoover	Overall	Y/N RT, Y/N and max TD body regions	Dosimetry completed
22-13	Comparison of excess risk of late mortality and subsequent malignant neoplasms after Hodgkin lymphoma: a Childhood Cancer Survivor Study and Dutch Hodgkin lymphoma Survivor Study collaboration	Rawan Hammoud	Overall Hodgkin lymphoma	Y/N RT, Y/N and maxTD for chest, abdomen, pelvis RT	Dosimetry completed
22-14	Treatment regimens and late outcomes among survivors of Ewing sarcoma diagnosed between 1970 and 1999	Duncan Ramsey, David Shulman	Overall Ewing sarcoma	Y/N RT and TBI, maxTD for body regions, lung field RT	Dosimetry completed
22-15	Using mHealth Technology to Evaluate Daily Symptom Burden Among Adult Survivors of Childhood Cancer: A Feasibility Study	Kristen Howell	Overall	Y/N RT, Y/N for brain, chest, pelvis RT	Dosimetry completed
23-01	Treatment modifications and provider decision making in management of subsequent breast cancer	Lucie Turcotte	Overall	Y/N chest RT, Y/N TBI, chest maxTD	Dosimetry completed
23-02	Psychosocial and cognitive outcomes in pediatric cancer survivors diagnosed in infancy (birth-1 year of age) compared to those diagnosed in toddlerhood (1-3 years), preschool age (3- <6 years) and school age (6-<15)	Emily Walling	Overall	Y/N RT; maxTD for chest, neck, abdomen, pelvis	Dosimetry completed
23-03	Intolerance of Uncertainty and Fear of Cancer Recurrence in Adult Survivors of Childhood Cancer	Alex Pizzo	Overall	Y/N brain RT	Dosimetry completed
23-04	Associations Between Physical Activity, a Healthy Lifestyle Score, and Subsequent Morbidity in Childhood Cancer Survivors: a report from the Childhood Cancer Survivor Study	Aron Onerup	Overall	MaxTD for body regions	Dosimetry completed

Concept #	Study Title	Study PI	Cohort	Dosimetry Data Required	Dosimetry Status
23-05	Evaluation of Cardiovascular Health Outcomes among Survivors 2 (ECHOS2) Pilot: Translating ECHOS into an mHealth platform	Matthew Ehrhardt	Overall	Y/N for chest; Heart substructure doses	Dosimetry completed
23-06	Impact of Diabetes Mellitus on neurocognitive outcomes in childhood cancer survivors: A Report from the Childhood Cancer Survivor Study	Rachel Tillery Webster	Overall	Y/N RT for pelvis, chest, abdomen pancreatic tail; Y/N CSI	Dosimetry completed
23-08	Exercise and Quality diet After Leukemia: The EQUAL Study	Emily Tonorezos	Overall ALL	Y/N for RT and body regions	Dosimetry completed
23-09	Prevalence of gonadal failure and infertility in survivors of childhood brain tumors: a report from the Childhood Cancer Survivors Study	Rebecca Ronsley	Overall CNS tumors	Brain segment 2 maxTD, maximum dose to testis or ovaries	Dosimetry completed
23-10	Study of immune phenotypes in long-term childhood cancer survivors	Kavita Dhodapkar	Overall	Site and dose for (1) BCC: chest maxTD (2) thyroid cancer: thyroid doses, (3) meningioma: brain or segment maxTD	Chest and brain dosimetry completed; thyroid update in progress
23-11	Determining the Relationship Between Financial Hardship and Health Behaviors, Healthcare Utilization, Symptoms and QOL, and Preventive and Screening Practices Among Adult Survivors of Childhood Cancer: A Report from the Childhood Cancer Survivor Study (CCSS)	Neel Bhatt	Overall	maxTD all body regions	Dosimetry completed
23-12	Continuity and Coordination of Care for Childhood Cancer Survivors with Chronic Conditions (The "7C" Study)	Claire Snyder	Overall hematologic malignancies	maxTD all body regions	Dosimetry completed
23-13	Impact of neurocognitive impairment on financial hardship in adult survivors of childhood cancer	Paul Nathan	Overall	Y/N RT, brain RT, TBI	Dosimetry complete
23-14	Subsequent thyroid cancer risk among childhood cancer survivors: characterizing the joint effects of radiation dose, chemotherapy and other risk factors in the Childhood Cancer Survivor Study	Todd Gibson	Overall	Thyroid and pituitary doses (neck and brain segment 2 maxTD when organ doses unavailable)	Complete

Concept #	Study Title	Study PI	Cohort	Dosimetry Data Required	Dosimetry Status
23-15	Communication of Skin Cancer Risk Profiles to Childhood Cancer Survivors	Cindy Im	Overall	maxTD all body regions	Complete
23-16	The impact of sleep on trajectories of neurocognitive functioning in adult survivors of childhood cancer	Chiara Papini	Overall	maxTD for brain, neck, chest	Complete
24-01	The impact of sleep on trajectories of neurocognitive functioning in adult survivors of childhood cancer	Xin Hu	Overall	Y/N RT	Complete
24-02	Communicating Health Information and Improving Coordination with Primary Care (CHIIP) Study: a CCSS Ancillary Study	Eric Chow	Overall	Max TD for chest; heart dose	Complete
24-03	Longitudinal Patterns and Predictors of Cancer Fears in Survivors of Childhood Cancer	Perri Tutelman	Overall	Y/N RT Y/N CSI RT	Complete
24-04	Rare and common variation associated with primary ovarian insufficiency risk in survivors of childhood cancer	Cindy Im	Overall	Ovarian mean dose (lower of L/R), maxTD for abdomen, pelvis, TBI dose	Complete
24-05	Actionable genetic variants and their associations with late effects risks and mortality among long-term survivors of childhood cancer	Cindy Im	Overall	Y/N RT; Y/N and MaxTD for body regions; Y/N TBI	Complete
24-06	Disability Adjusted Life years in Childhood Cancer Survivors	Lennie Wong	Overall	Y/N and MaxTD for body regions	Complete
24-07	Social determinants of sleep health and their impact on quality-of-life and cardiovascular risk in the CCSS cohort	Miguel Navarrete	Overall	MaxTD for body regions	Complete
24-08	Neighborhood-level social determinants of health and late mortality among survivors of childhood cancer	Cindy Im	Overall	Y/N RT; Y/N and MaxTD for body regions; Y/N TBI	Complete
24-09	Accelerated aging and risk of subsequent neoplasms in survivors of childhood cancer	Amy Berkman	Overall	Y/N RT; MaxTD for brain, chest, neck	Complete
24-10	Subsequent malignant neoplasms in childhood cancer survivors with a history of cardiovascular events	Chaya Moskowitz	Overall	MaxTD for body regions; mean dose for heart and pancreas	Complete
24-11	Treatment and Lifestyle Profiles of Healthy Aging Survivors of Childhood Cancer	Tim Ohlsen	Overall	Y/N RT, crainial, and TBI	Complete

Concept #	Study Title	Study PI	Cohort	Dosimetry Data Required	Dosimetry Status
24-12	Impact of Rurality on Healthcare Utilization, Health Behaviors, and Health Status of Childhood Cancer Survivors	Liberty Strange	Overall	Y/N and MaxTD for body regions	Complete
24-13	Long-term outcomes in survivors of pediatric primary tumors of the vertebral column and spinal canal	Erik J Geiger	Overall	Y/N and MaxTD for body regions; Y/N CSI	Complete
24-14	Socioeconomic status and associations with subsequent malignant neoplasms among survivors of childhood cancer	Taumoha Ghosh	Overall	Y/N RT	Complete
24-15	Therapy-Related Neurosensory Deficits and Their Effects on Neurocognitive Function, Health-Related Quality of Life and Social Attainment In Childhood Cancer Survivors	Chiara Papini	Overall	Y/N RT; maxTD for brain and brain segments	Complete
24-16	Estimating the Population-Level Burden of Morbidity among Survivors of Childhood Cancer in the United States	Chiara Papini AnnaLynn Williams	Overall	Y/N RT; maxTD for body regions; Y/N and dose for TBI	Complete

Abbreviations: Radiation therapy (RT); cranial spinal irradiation (CSI); maximum tumor dose (maxTD), which is taken as the sum of the prescribed (delivered) dose from all overlapping RT fields in the specified body region

Radiation Therapy Record Status:

Original (diagnosed 1970-1986) & Expanded Cohorts (diagnosed 1987-1999)

INSTITUTION (#)	Records received		Records processed		Body Region Dosimetry Status	
	Original	Expanded	Original	Expanded	Original	Expanded
Cohort						
Children's Hospital at Stanford University (04)	386	144	386	144	Complete	Ongoing
Nationwide Children's Hospital (16)	391	173	391	173	Complete	Complete
Children's Hospital of Los Angeles (22)	279	173	279	173	Complete	Complete
Children's Hospital of Philadelphia (20)	492	355	492	355	Complete	Complete
Children's Hospital of Pittsburgh (03)	387	254	387	254	Complete	Complete
Children's National Medical Center (07)	113	9	113	9	Complete	Complete
City of Hope (29)	-	55	-	55	-	Complete
Dana-Farber Cancer Institute (05)	428	240	428	240	Complete	Complete
Emory University (06)	69	226	69	226	Complete	Complete
Mayo Clinic (18)	299	-	299	-	Complete	-
Memorial Sloan-Kettering Cancer Center (09)	377	214	377	214	Complete	Complete
Minneapolis Children's Medical Center (19)	145	183	145	183	Complete	Complete
Riley Hospital for Children, IN University (24)	209	189	209	189	Complete	Complete
Roswell Park Cancer Institute (17)	221	96	221	96	Complete	Complete
Seattle Children's Hospital (12)	274	267	274	267	Complete	Complete
St. Jude Children's Research Hospital (15)	979	939	979	939	Complete	Complete
St. Louis Children's Hospital (21)	228	132	228	132	Complete	Complete
Texas Children's (Baylor) (10) (28)	220	104	220	104	Complete	Complete
Children's Hospital Colorado (02)	377	180	377	180	Complete	Complete
Toronto Hospital for Sick Children (13)	697	-	697	-	Complete	-
U.T.M.D. Anderson Cancer Center (08)	408	196	408	194	Complete	Ongoing
UAB/The Children's Hospital of Alabama (25)	97	91	97	91	Complete	Complete
UCLA Mattel Children's Hospital (23)	250	21	250	21	Complete	Complete
University of California at San Francisco (11)	236	109	236	108	Complete	Ongoing
University of Michigan - Mott Children's Hospital (26)	431	212	431	212	Complete	Complete
University of Minnesota (01)	370	84	370	84	Complete	Complete
UT - Southwestern Medical Center (27)	147	175	147	175	Complete	Complete
Children's Hospital of Orange County (30)	-	86	-	83	-	Ongoing
University of Chicago Comer Children's (31)	-	88	-	87	-	Ongoing
Lurie Children's Hospital of Chicago (32)	-	134	-	133	-	Ongoing
Cook Children's Medical Center (33)	-	94	-	94	-	Ongoing
Total by cohort	8510	5223	8510 (100%)	5215 (99.7%)	8510 (100%)	4879 (94%)
Combined Total	13733		13725 (99.9%)		13389 (94.1%)	

CCSS Overall Cohort: Score for Radiotherapy Information Received

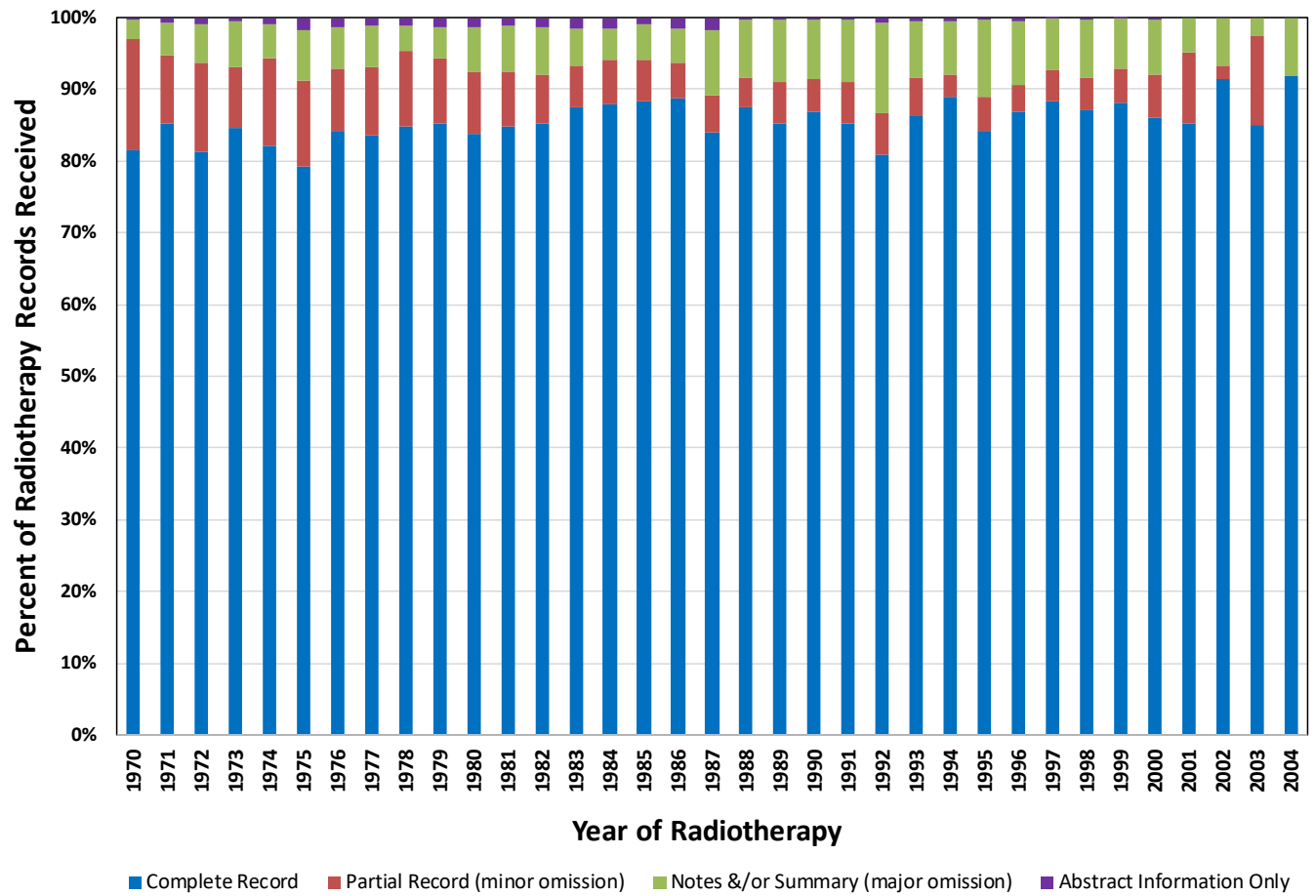

Summary of RT Data Analysis Completed Prior to 2015

Study (Proposal #)	Study PI	Number exposed to RT or in study	Dosimetry required	Dosimetry status
Case control studies				
CNS SMNs	<i>Neglia</i>	452	Dose to specific tumor locations	Complete Sept 2003
Thyroid SMNs	<i>Sigurdson</i>	293	Dose to thyroid and pituitary.	Complete Mar 2003
Breast SMNs	<i>Inskip</i>	463	Dose to specific breast locations	Complete Jul 2005
Pregnancy Outcomes	<i>Boice</i>	2100	Dose to gonads, uterus, pituitary	Complete Jul 2004
Bone/ Soft Tissue SMNs	<i>Henderson</i>	438	Dose to specific tumor locations	Complete Apr 2007
Non-melanoma Skin Ca	<i>Mertens</i>	612	Dose to specific tumor locations	Complete Apr 2010
Renal carcinoma	<i>Wilson / Ness</i>	~8500	Average kidney doses (left and right reported separately)	Complete Aug 2011
Cohort studies				
Thyroid Function	<i>Sklar</i>	1415	Dose to thyroid	Complete Mar 1999
Obesity	<i>Oeffinger</i>	3931	Brain dose in 500 cGy categories	Complete Nov 2000
CNS Non-Neurological Outcomes	<i>Gurney</i>	1219	Dose categories for brain, spine, thyroid, ovaries	Complete Oct 2001
CNS Neurological Outcomes	<i>Packer</i>	1219	Dose to 4 regions of brain	Complete Oct 2001
CNS Psychological	<i>Zebrack & Turk</i>	1219	Dose to 4 regions of the brain	Complete Aug 2002
Pregnancy Outcomes	<i>Green</i>	1327	Pituitary dose categories: females	Complete Sept 2002
Growth Hormone	<i>Sklar</i>	176	Dose for pituitary and direct spine	Complete Sept 2002
Premature Menopause	<i>Sklar</i>	1565	Pituitary, uterus and ovaries.	Complete Mar 2003
Stroke	<i>Oeffinger</i>	8583	Dose to 4 brain regions	Complete Dec 2003
Low birth weight and premature births	<i>Boice</i>	728	Proximity of gonads to treatment field	Complete Jun 2004
Ovarian Failure	<i>Sklar</i>	203	Dose to ovaries, uterus & pituitary	Complete Aug 2004
Wilms	<i>Breslow</i>	678	Dose to chest, abdomen, pelvis	Complete Jan 2004
Growth hormone use and meningiomas	<i>Sklar</i>	~8500	Maximum dose to any part of the brain	Complete Jul 2005
Pulmonary Function	<i>Mertens</i>	~8500	First-pass regions treated	Complete 2005
Osteoporosis and avascular necrosis	<i>Kadan-Lottick</i>	~8500	Dose to gonads and pituitary and maximum brain dose	Complete Dec 2005
Fertility among survivors	<i>Green</i>	5624	Dose to gonads and pituitary	Complete Oct 2005, Jan 2006, Sept 2007
Bone Marrow Transplant	<i>Baker/ Chow</i>	379	Dose to cranium	Complete Mar 2006
Dental Outcomes	<i>Kaste</i>	5632	Total average dose to the teeth	Complete Nov 2006
Thyroid exposure /ALL patients	<i>Chow</i>	2389	Dose to thyroid and pituitary	Complete Feb 2007
Stillbirth and neonatal death	<i>Boice / Signorello</i>	2805	Dose to ovaries, uterus, testes, pituitary	Complete Jun 2006
Menarche timing	<i>Armstrong</i>	299	Dose to ovaries and pituitary	Complete Feb 2007
Hodgkin Disease Outcomes	<i>Castellino</i>	1551	Dose range to body regions	Complete Jun 2007
Carotid Artery Dose	<i>Ness/Gurney</i>	50	Dose to the carotid artery	Complete Jul 2007
Thyroid exposure /entire cohort	<i>Bhatti / Sigurdson</i>	8494	Dose to thyroid	Complete Nov 2007

Study (Proposal #)	Study PI	Number exposed to RT or in study	Dosimetry required	Dosimetry status
BRIEF neuro-psych outcomes	<i>Ness</i>	~8500	Dose to 4 brain regions	Complete Nov 2007
Cardiac outcomes	<i>Mulrooney</i>	~8500	Average dose to heart	Complete Feb 2008
Cataract cohort	<i>Chodick / Inskip</i>	~8500	Dose to lens	Complete Feb 2008
Visual complications	<i>Mertens / Whelan</i>	~8500	Dose to eye and brain	Complete Feb 2008
Breast screening	<i>Oeffinger</i>	3913	Yes/No and body region treated	Complete Feb 2008
Pain	<i>Ness</i>	~8300	Body sites, dose to 4 brain regions	Complete Apr 2008
Salivary gland tumors	<i>Inskip</i>	~8500	Dose to salivary glands or sites of treatment	Complete May 2008
Psychosexual outcomes/ females	<i>Sklar</i>	1412	Dose to ovaries and pituitary	Complete Feb 2009
Wilms Tumor long term follow-up	<i>Termuhlen</i>	717	Dose to heart and kidneys	Complete Oct 2009
TBI/BMT Leukemia Cohort	<i>Baker/ Chow</i>	2722	Dose to thyroid, gonads, brain, spine	Complete Jan 2010
Obesity	<i>Green</i>	5632	Pituitary	Complete Jan 2010
Fertility	<i>Green</i>	4023	Ovaries and pituitary	Complete Jan 2010
GI second cancers	<i>Henderson</i>	46	SMN site in/near/out treatment field	Complete Jan 2010
ECHOS	<i>Cox / Hudson</i>	883	Treatment dose and body region	Complete Jun 2010
Pregnancies during treatment	<i>Mulvihill</i>	16	Therapy records	Complete Sept 2010
GU complications	<i>Shnorhavorian / Sklar</i>	8507	Dose to kidneys, ureters, bladder	Complete Dec 2010
Stroke – first and recurrent	<i>Fullerton / Mueller</i>	8633	Maximum dose to brain – existing dosimetry CNS, HD, Leukemia	Complete Dec 2010
Functional Outcomes	<i>Ness / Marina</i>	1094	Maximum dose to limb, pelvis, chest	Complete Feb 2011
Pulmonary complications	<i>Huang</i>	1876	Average dose to heart and lungs for CNS patients	Complete Apr 2011
Cranial Radiation	<i>Brinkman</i>	6875	Maximum TD by brain region	Complete May 2011
Oocyte radiosensitivity	<i>Hamish</i>	4324	Dose to ovaries	Complete Mar 2011
CNS Longitudinal Patterns of Late Effects	<i>Hardie</i>	923	Maximum TD by brain region	Complete Oct 2011
Longitudinal Changes in Health Status	<i>Hudson / Oeffinger</i>	8507	Used existing maximum TD by region	Complete Feb 2011
Male Infertility	<i>Seidel</i>	7717	Dose to testes and pituitary	Complete Mar 2011
Obesity among ALL survivors	<i>Kamdar</i>	1215	Maximum TD to spine and brain regions	Complete Nov 2011
Cardiac Outcomes – Risk model	<i>Chow</i>	8507	Maximum TD to chest and abdomen, heart average	Complete Jan 2012
BCC SMN – Genetic Risk	<i>Davies</i>	1282	Maximum TD by body region and brain region	Complete Nov 2012

Study (Proposal #)	Study PI	Number exposed to RT or in study	Dosimetry required	Dosimetry status
NCI-GWA SMN risk	<i>Morton</i>	8507	Maximum TD by body region and brain region + specific organs and ABM for GWAS group	Complete - Body region dosimetry Dec 2013; other organs Dec 2014, ABM for GWAS subgroup Feb 2014
NCI-GWA – methods (13-16)	<i>Morton</i>	8507	Comparison of radiation dose reconstruction methods for SMN studies	Complete - Body region dosimetry Dec 2013; other organs Dec 2014
Lifestyle factors and pregnancy outcomes	<i>Gawade</i>	3567	Females. Ovary, uterus and pituitary dose previous run.	Complete Oct 2012
HL-Health Status	<i>Effinger</i>	1675	Maximum TD by body region-update	Complete Nov2012
Ewings – Longitudinal (12-09)	<i>Marina</i>	575	Maximum TD by body region	Complete Jul 2013
Exercise	<i>Jones</i>	14370	Maximum TD by body region	Complete Aug 2013
Intestinal obstruction (13-07)	<i>Mandenci</i>	14370	Maximum TD by body region	Complete Aug 2013
STS chronic disease (13-04)	<i>Mueller</i>	1726	Maximum TD by body region	Complete Oct 2013
Pulmonary (13-11)	<i>Dietz</i>	12846	Maximum TD by body region +lung dose	Complete Mar 2014
Testicular SMN	<i>Oeffinger</i>	14370	Maximum TD by body region + testes dose and testes proximity to nearest treatment field	Complete Dec 2013
Disease Burden (14-03)	<i>Yeh</i>	14364	Maximum TD by body region +heart dose	Complete Mar 2014
Alcohol consumption (13-20)	<i>Brinkman</i>	3806	Maximum TD to brain segments + TBI	Complete Apr 2014
Cost Effectiveness of COG LTFU screening guidelines for breast (12-14)	<i>Wong</i>	6645 (female s)	Maximum TD to the chest, pelvis, TBI dose, Mantle Y/N, typical breast quadrant for patients with mantle treatments	Complete Aug 2014
Endocrine (14-02)	<i>Mostoufi-Moab</i>	14290	Maximum TD to body regions + thyroid, pituitary and gonads	Complete Sept 2014

Applications of Intent (AOI) to Conduct Research

Date Received	Title	Author/ Institution	Secondary Working Group(s)	Date Investigator Notified	AOI Outcome	Concept to Publication Committee
Cancer Control and Intervention						
05.21.08	The Influence of Geographical Proximity to a Cancer Center on Risk Based Care among Childhood Cancer Survivors	Caplin/Utah Oeffinger/MSKCC		06.10.08	Approved	Approved
05.27.08	Longitudinal Changes in Health Status	Hudson/SJCRH	Chronic Disease Psychology	07.16.08	Approved	Approved
06.02.08	Risk-Based Health Evaluation of CCSS Participants (CPIR)	Green/SJCRH	Chronic Disease	07.16.08	Approved	Approved
06.05.08	A Comparison of Functional Outcomes between Sarcoma Survivors with Surgery or Radiation As Their Local Control	Marina/Stanford	Chronic Disease	07.16.08	Approved	Approved
06.05.08	Physical Activity in Lower Extremity Sarcoma Survivors with Amputation	Ness/SJCRH	Chronic Disease	07.16.08	Approved	Approved
06.05.08	A Comparison of Functional Outcomes between UE and LE Sarcoma Survivors	Marina/Stanford	Chronic Disease	07.16.08	Approved	Approved
06.05.08	Neurocognitive Problems and Health Behavior Outcomes	Krull/SJCRH	Psychology	07.16.08	Approved	Approved
06.18.08	Understanding Health Care Utilization Patterns and Changes Occurring over a Decade: A Report from the Childhood Cancer Survivor Study	Casillas/UCLA		07.16.08	Approved	Approved
10.14.08	Investigating the Needs of Childhood Cancer Survivors: Understanding Residual Treatment Effects (INSURE) (Ancillary Study)	Cox/SJCRH	Chronic Disease	11.12.08	Approved	Approved
04.07.09	Predictors of Smokeless Tobacco Use among Survivors of Childhood Cancer	Klosky/SJCRH		05.12.09	Approved	Approved
06.21.09	Mental Health and Tobacco Use Among Childhood Cancer Survivors: A Longitudinal Analysis	Lown/Alcohol Research Group	Psychology	07.10.09	Approved	Approved
08.06.09	Identifying Intervention Targets to Increase Mammography Screening among At-Risk Childhood Cancer Survivors	Cox/SJCRH	SMN	09.09.09	Approved	Approved
11.13.09	Prevalence and Predictors of Smoking Cessation in Childhood Cancer Survivors	Gibson/SJCRH		12.22.09	Approved	Approved
02.12.10	Mental Health, Tobacco & Alcohol Use in Survivors and Siblings (Ancillary Study)	Lown/Alcohol Research Group		03.03.10	Approved	Not Funded
03.08.10	Determinants of Employment	Stone/UCLA			Withdrawn due to overlap	—
06.10.10	Longitudinal Assessment of Physical Activity	Ness/SJCRH	Chronic Disease Psychology	06.25.10	Approved	Approved
03.16.11	Diet and Insulin Resistance in Survivors of Childhood Leukemia	Tonorezos/Sloan Kettering	Chronic Disease	03.29.11	Approved	Not Approved
03.16.11	Risk Reduction Strategies To Prevent Subsequent Skin Cancer	Geller/Harvard	SMN Epi/Biostats	03.29.11	Approved	Approved

Date Received	Title	Author/ Institution	Secondary Working Group(s)	Date Investigator Notified	AOI Outcome	Concept to Publication Committee
03.22.11	Longitudinal Changes of Health Risk Factor Clusters and Relationship to Morbidity in Adult Survivors of Childhood Cancer	Hijiya/Northwestern	Chronic Disease Psychology	04.13.11	Approved	Approved
04.13.11	Modifiable Lifestyle Factors and Risk of a Secondary Breast Cancer	Rosenberg/Harvard	SMN		Withdrawn	_____
04.14.11	Cost-effectiveness of Colorectal Cancer Screening Among Survivors Treated with Abdominal Radiation Therapy	Hodgson/Princess Margaret Hospital	SMN	05.30.11	Approved	_____
06.15.11	Chronic Health Conditions and Employment Status Transitions for Childhood Cancer Survivors	Kirchhoff/Huntsman Cancer Institute Salt Lake City	Chronic Disease	07.26.11	Approved	Approved
06.30.11	The Impact of Location and Type of Follow-Up Care On Morbidity and Mortality in Childhood Cancer Survivors	Nathan/Sick Kids	Chronic Disease Epi/Biostats	07.13.11	Approved	Withdrawn
08.01.11	Health Behaviors and Mammogram Utilization in the CCSS	Rosenberg/Harvard School of Public Health	Psychology	08.16.11	Approved	Approved
09.09.11	The Health System Use and Cost Implications of Amputation vs. Limb Salvage Surgery	Conti/University of Chicago	Psychology	09.23.11	Approved	Withdrawn
09.29.11	Colorectal Screening Practices of Survivors of Childhood Cancer at Risk for Secondary Colorectal Malignancies	Kohler/UAB	SMN Psychology	11.07.11	Approved	Approved
12.02.11	Health Status Outcomes in Survivors of Hodgkin Lymphoma	Marina/Stanford			Withdrawn	_____
12.06.11	Evaluation of the Association Between Lifestyle Factors and Pregnancy Outcomes	Gawade/SJCRH	Epi/Biostats Psychology	01.04.12	Approved	Approved
12.09.11	Information Needs of Childhood Cancer Survivors and their Families	Mendonca/U. of Wisconsin	Epi/Biostats	01.04.12	Approved	Not Approved
01.27.12	Influence of Lifestyle on Site-Specific Cumulative Incidence For Second Primary Malignancies in Five-Year Survivors of a Childhood Cancer	Kovalchik/NIH	SMN	03.07.12	Withdrawn	_____
03.01.12	Tobacco Use Among Adult Siblings of Childhood Cancer Survivors	Buchbinder/CHOC	Psychology	03.21.12	Approved	Approved
04.26.12	Association Between Exercise Behavior and Incidence of Non-cancer Chronic Health Conditions	Jones/Duke	Chronic Disease Psychology	05.10.12	Approved	Approved
06.07.12	Receipt of a Treatment Summary and Its Relationship to Morbidities and Premature Mortality	Ford/MSKCC		07.16.12	Approved	Approved
06.07.12	Association of Surgical Procedure to Health Status in Sarcoma Survivors	Avedian/Stanford	Chronic Disease	07.16.12	Approved	Withdrawn
06.20.12	The Consequences of Childhood Cancer on Employer-Sponsored Health Insurance and Social Security Benefits	Kirchhoff/Utah		07.16.12	Approved	Approved
07.11.12	Survival Burden in Childhood Cancer Survivors	Henderson/Univ. of Chicago	Chronic Disease SMN	08.28.12	Withdrawn	-----
09.11.12	Longitudinal Evaluation of Chronic Disease and Health Perceptions in Soft Tissue Sarcoma Survivors	Mueller/Univ. of Michigan	Chronic Disease Psychology	09.18.12	Approved	Approved
09.17.12	The Socio-economic Outcomes of Siblings of Childhood Cancer Survivors	Henderson/Univ. of Chicago		10.05.12	Approved	On Hold

Date Received	Title	Author/ Institution	Secondary Working Group(s)	Date Investigator Notified	AOI Outcome	Concept to Publication Committee
10.24.12	Cancer Screening in Childhood Cancer Survivors: Grounded Theory and Discourse Analysis	Tripp/MD Anderson		11.20.12	Approved	Withdrawn
11.01.12	Evaluating Socioeconomic and Health-Related Pathways That Predict Smoking in Survivors of Childhood Cancer	Erinosho/UNC	Psychology	11.20.12	Approved	Withdrawn
11.19.12	Health Beliefs and Behaviors: Cohort Studies in Childhood Cancer Survivors (Ancillary Study)	Henderson/University of Chicago	SMN	01.10.13	Approved	_____
05.21.13	The Impact of Chronic Disease on Health Care Utilization in the CCSS Cohort	Nathan/Sick Kids		05.30.13	Approved	Approved
05.21.13	Health Status Among Adult Survivors of Childhood Cancer by Treatment Era	Ness/SJCRH		05.30.13	Approved	Approved
06.10.13	Social Outcomes in Aging Hodgkin Lymphoma Survivors	Effinger/Stanford		07.23.13	Not Approved	_____
07.07.13	EQUAL: Exercise and Quality Diet After Leukemia (Ancillary Study)	Tonorezos/MSKCC	SMN Psychology	07.24.13	Approved	Approved
08.05.13	Longitudinal Evaluation of Health Status and Social Functioning in Survivors of Pediatric Astrocytomas	Effinger/Stanford	Chronic Disease Psychology	08.19.13	Approved	Approved
08.06.13	Examining the Role of Transitional Care in Facilitating Quality Clinical Health Care and Preventive Services for Adults Survivors of Childhood Cancer	Mertens/Emory			On Hold	On Hold
08.09.13	Health Care Utilization for Childhood Cancer Survivors: A Report from the Childhood Cancer Survivor Study	Mueller/U. of Michigan	Chronic Disease	08.19.13	Approved	Approved
08.30.13	The Impact of Endocrine Disorders on Physical Activity and Functional Outcomes	Pradhan/ Riley	Psychology Chronic Disease	09.26.13	Approved	Approved
09.24.13	Behavioral and Psychosocial Predictors of Health Behaviors among Adolescent/Young Adult Survivors	Wu/Univ. of Utah	Psychology	10.07.13	Withdrawn	_____
10.23.13	Social Support and Health Care Utilization	Wu/Univ. of Utah	Psychology Chronic Disease	11.07.13	Approved	Withdrawn
11.02.13	Stages of Change and Predictors of Mammography Practices of Female Survivors of Childhood Cancer and Siblings	Szalda/CHOP		12.05.13	Approved	Approved
01.06.14	Longitudinal Mammogram Practices	Moskowitz/MSKCC	SMN	02.11.14	Approved	Approved
01.05.14	Does Intention to Undergo Screening Mammography Predict Future Screening?	Ford/MSKCC	SMN	02.11.14	Approved	Withdrawn
04.23.14	EMPOWER Study: Promoting BC Screening in Women Who Survived Childhood Cancer (Ancillary Study)	Oeffinger/MSKCC	SMN	04.23.14	Approved	Approved
04.23.14	ECHOS (Ancillary Study)	Hudson/SJCRH		04.23.14	Approved	Approved
09.02.14	Patient-reported Concerns	Gibson/SJCRH	Epi/Biostats Psychology	09.21.14	Approved	Approved
10.06.14	Physical Functioning in Pediatric Leukemia and Lymphoma Survivors	Le/Yale		10.06.14	Approved	Withdrawn

Date Received	Title	Author/ Institution	Secondary Working Group(s)	Date Investigator Notified	AOI Outcome	Concept to Publication Committee
10.17.14	Financial Burden of Medical Care	Fair/University of Utah	Chronic Disease	10.06.14	Approved	Approved
11.24.14	Understanding Experiences of Childhood Cancer Survivors after ACA Implementation (HINT) (Ancillary Study)	Park/Harvard	Chronic Disease	12.17.14	Approved	Approved
11.24.14	Financial Burden in Survivors of Childhood Cancer	Nip/Harvard		12.17.14	Approved	Approved
12.05.14	Health Status in Extremity Sarcoma Survivors	Marina/Stanford	Chronic Disease	12.23.14	Approved	Withdrawn
12.05.14	Trajectory of Mammography and Breast MRI among High-Risk Women	Ford/MSKCC		12.23.14	Approved	Pending
06.11.15	Effects of Home-based Interval Training on Fitness and Physical Activity (Ancillary Study)	Ness/SJCRH	Chronic Disease Epi/Biostats	08.12.15	Approved	Pending
11.20.15	Return of Genomic Results to Research Participants (Ancillary Study)	Henderson/University of Chicago	Genetics Psychology	12.02.15	Approved	Withdrawn
11.20.15	Advancing Skin Cancer Screening Practices among Survivors of Childhood Cancer and Skin Cancer (ASK2) (Ancillary Study)	Geller/Harvard School of Public Health	SMN	12.02.15	Approved	Withdrawn
01.21.16	EMPOWER II Study: Promoting BC Screening in Female Survivors and Their Physicians (Ancillary Study)	Oeffinger, Ford/MSKCC	SMN	02.23.16	Approved	Pending
11.22.16	Compliance with Surveillance for SMNs and Cardiac Dysfunction in CCSS	Nathan/Hospital for Sick Children	Chronic Disease SMN	12.08.16	Approved	Approved
12.06.16	Exercise and Late Mortality in 5-Year Survivors of Childhood Cancer	Jones/MSKCC	Chronic Disease Epi/Biostats	12.16.16	Approved	Approved
03.07.17	Health Care Utilization and Estimated Costs Among Survivors of Childhood Cancer	Nathan/Sick Kids	Chronic Disease Epi/Biostats	04.04.17	Approved	Approved
06.07.17	Intervening on Reproductive Health in Young Adult Leukemia and Lymphoma Survivors (Ancillary Study)	Su/UC San Diego	Chronic Disease	07.25.17	Approved	Withdrawn
07.28.17	Improving Delivery of Genetic Services to High Risk Childhood Cancer Survivors: A Randomized Study (ENGAGE) (Ancillary Study)	Henderson/University of Chicago	Genetics	08.11.17	Approved	Pending
12.15.17	Prevalence and Predictors of Frailty in Childhood Cancer Survivors and Siblings	Hayek/SJCRH	Chronic Disease Epi/Biostats Psychology	01.03.18	Approved	Approved
08.19.18	Symptom Assessment and Management (SAM) Using mHealth for Childhood Cancer Survivors (Ancillary Study)	Huang/SJCRH Howell/SJCRH		08.30.18	Approved	Approved
08.19.18	Colorectal Cancer Screening Intervention in Childhood Cancer Survivors (ASPIRES) (Ancillary Study)	Henderson/University of Chicago	Chronic Disease	08.30.18	Approved	Pending
09.25.18	Temporal Changes in Employment Outcomes of Survivors of Childhood Cancer: A Report from the Childhood Cancer Survivor Study (CCSS)	Bhatt/SJCRH	Chronic Disease	09.29.18	Approved	Approved
11.04.18	Internet-delivered Cognitive Behavioral Pain Management for Pediatric Cancer Survivors with Chronic Pain: RCT (Ancillary Study)	Alberts/SJCRH	Psychology	12.19.18	Approved	Pending
11.04.18	Cardiovascular Autonomic Dysfunction as a Late Treatment Effect in Survivors of Childhood Cancer (Ancillary Study)	Groarke/Brigham and Women's Hospital	Chronic Disease Epi/Biostats	12.19.18	Approved	Pending

Date Received	Title	Author/ Institution	Secondary Working Group(s)	Date Investigator Notified	AOI Outcome	Concept to Publication Committee
01.30.19	Evaluation of Cardiovascular Health Outcomes among Survivors 2 (ECHOS-2) (Ancillary Study)	Ehrhardt/SJCRH	Chronic Disease	02.08.19	Approved	Approved
03.22.19	Screening Predictors for Thyroid Malignancy in Childhood Cancer Survivors	Mostoufi-Moab/CHOP	Chronic Disease SMN	04.10.19	Approved	Withdrawn
04.11.19	Use and Correlates of Carotid Ultrasound in Survivors of Childhood Cancer	Tonorezos/MSKCC	Chronic Disease	04.30.19	Approved	Approved
09.18.19	Understanding Coverage Continuity, Healthcare Utilization, and Cost among Childhood Cancer Survivors Within the Medicaid System	Ji/Emory University	Psychology Chronic Disease	09.27.19	Approved	Approved
03.12.20	Adherence to and Effectiveness of Survivorship Care Guidelines in CCSS (Ancillary Study)	Ehrhardt/SJCRH	Psychology	03.23.20	Approved	Pending
04.14.20	Disparities in Adherence to Screening Guidelines in Hodgkin's Lymphoma Survivors	Shoag/University of Miami	Chronic Disease	04.27.20	Approved	Approved
06.08.20	Managing Comorbid Conditions in Childhood Cancer Survivors: Communication, Coordination, and Continuity (Ancillary Study)	Snyder/Johns Hopkins School of Med	Chronic Disease	06.18.20	Approved	Approved
10.05.20	Financial Hardship Among Adult Survivors of Pediatric Hematopoietic Stem Cell Transplantation	Buchbinder/CHOC	Epi/Biostatistics	10.15.20	Approved	Approved
12.16.20	Impact of Community Economic Characteristics on Financial Hardship among Adolescent and Young Adult Cancer Survivors	Fauer/UCLA	Epi/Biostatistics	12.28.20	Approved	Approved
04.20.21	Assessing the Effect of Virtual Navigation Interventions to Improve Health Insurance Literacy and Decrease Financial Burden: A CCSS Randomized Trial (Ancillary Study)	Park/Mass General Hospital	Psychology	04.30.21	Approved	Pending
08.26.21	Medical financial hardship among long-term survivors of childhood cancer and their siblings in the Childhood Cancer Survivor Study (CCSS) in comparison to the general population	Ohlsen/Seattle Children's	Psychology	09.07.21	Approved	Approved
08.01.22	Disparities in Quality Health Care Among Childhood Cancer Survivors: Role of Medicaid Reform (Ancillary Study)	Ji/Emory University	Chronic Disease Psychology	08.11.21	Approved	Pending
08.30.22	Association between voluntary increase in physical activity and future morbidity in the Childhood Cancer Survivor Study	Onerup/SJCRH	Chronic Disease Psychology	09.09.22	Approved	Approved
10.21.22	Exploring Connectedness to Medical Care Over Time as a Predictor for Adherence to Average-Risk and High-Risk Screening Recommendations for Adult Survivors of Childhood Cancer	Eary/UT Southwestern		10.31.22	Approved	Pending
10.31.22	Determining the Consequences of Financial Hardship Among Adult Survivors of Childhood Cancer: A Report from the Childhood Cancer Survivor Study (CCSS)	Bhatt/FHCRC		11.10.22	Approved	Approved
11.08.22	Impact of Neurocognitive Impairment on Financial Hardship in Adult Survivors of Childhood Cancer	Zheng/CHOP Nathan/Toronto	Psychology (Co-Primary)	11.18.22	Approved	Approved
11.16.22	Survivors Engaged in Time-Restricted Eating After Therapy (STREAT) Study (Ancillary Study)	Friedman/MSKCC	Chronic Disease Psychology	11.28.22	Approved	Pending
9.18.23	Impact of Rurality on Healthcare Utilization, Behaviors, and Health Status of Childhood Cancer Survivors	Strange/Emory University	Epi/Biostats	09.29.23	Approved	Approved
10.11.23	The SPRINT Study (SMN Screening and Prevention INTERvention): A Bundled Intervention Study (Ancillary Study)	Henderson/University of Chicago	SMN	10.23.23	Approved	Pending

Date Received	Title	Author/ Institution	Secondary Working Group(s)	Date Investigator Notified	AOI Outcome	Concept to Publication Committee
02.21.24	Assessing the Feasibility and Effectiveness of a QR Code System for Adherence to Survivorship Care Guidelines among Childhood Cancer Survivors: A Pilot Study	Yasui/SJCRH			Withdrawn	
05.03.24	Remediating Accelerating Aging in Childhood Cancer Survivors	Ness/SJCRH	Psychology	05.17.23	Approved	Pending
11.15.24	Patterns of Healthcare Utilization Among Medicare- and Medicaid-insured Long-term Survivors of Childhood Cancer (Ancillary Study)	Ji/Emory University		12.02.24	Approved	Pending
12.05.24	Care Continuity's Association with Care Quality and Outcomes in Childhood Cancer Survivors with Multiple Chronic Conditions	Snyder/Johns Hopkins University	Chronic Disease	12.16.24	Approved	Pending
12.06.24	Exploring Time Trends and Patterns of Health Behaviors in Childhood Cancer Survivors (Ancillary Study)	Kuehni/University of Bern	Chronic Disease	12.16.24	Approved	Pending
03.11.25	Modifiable Risk Factors for Late Cardiovascular Complications in Survivors at Increased Risk	Onerup/University of Gothenburg	Chronic Disease/ Epi/Biostats	03.24.25	Approved	Pending
04.18.25	Examining the Relationships between Insurance Status, Healthcare Utilization, and Unmet Health-related Social Needs among Childhood Cancer Survivors	Beauchemin/Columbia University		05.01.25	Approved	Pending
Chronic Disease						
05.02.08	Genitourinary Complications in Survivors of Childhood Cancer	Shnorhavorian/FHRC		06.10.08	Approved	Approved
06.05.08	The Risk of Osteoporosis and Fracture among Survivors of Childhood Cancer	Kadan-Lottick/Yale University		06.15.08	Approved	Approved
06.06.08	Cardiovascular Risk Factors and CV Events	Meacham/Emory University	Epi/Biostats	07.16.08	Approved	Approved
06.06.08	Solid Organ Transplantation in 5-year Survivors of Childhood Cancer.	Termuhlen/Nationwide Children's Hospital		07.11.08	Approved	Approved
06.11.08	Infectious Complications in Childhood Cancer Survivors	Perkins/Children's Hospitals & Clinics of Minnesota		07.11.08	Approved	Approved
06.12.08	A Comparison of Mortality and Morbidity in Hodgkin's Survivors of Contemporary Therapy	Castellino/Wake Forest University	SMN	07.11.08	Approved	Withdrawn
06.13.08	Determination of Risk Factors for Stroke Among Survivors of Childhood Hodgkin's Disease - A Case:Control Study	Bowers/U.T. Southwestern Medical Center at Dallas		07.11.08	Approved	Withdrawn
07.01.08	Adverse Neurologic Sequelae Are Predictors of Poor Outcome in Survivors of Childhood Central Nervous System Tumors and Leukemia: A Report from the Childhood Cancer Survivor Study	Ulrich/Children's Hospital Boston/Dana-Farber Cancer Center	Psychology	08.11.08	Approved	Withdrawn
09.02.08	Long-term Outcomes in Adult Survivors of Childhood Cancer: A Comparison of Conventional Therapy and Hematopoietic Cell Transplantation (HCT)	Armenian/City of Hope	Psychology Cancer Control Epi/Biostats	09.19.08	Approved	Approved
09.25.08	Fertility of Female Survivors of Acute Lymphoblastic Leukemia	Green/SJCRH		10.14.08	Approved	Approved
11.11.08	Late DVT Risk in Cancer Survivors	Setia/Memorial Sloan Kettering		12.02.08	Approved	Withdrawn

Date Received	Title	Author/ Institution	Secondary Working Group(s)	Date Investigator Notified	AOI Outcome	Concept to Publication Committee
03.11.09	Creation of a Risk Score Algorithm to Predict Individual Risk of Future Serious Cardiovascular Disease	Chow/FHRC	Cancer Control	04.03.09	Approved	Approved
06.11.09	Outcome of Pregnancies Exposed to Cancer Therapy	Mulvihill/U. of Oklahoma	Genetics	07.10.09	Approved	Approved
06.19.09	The Multifactorial Etiology of Obesity among CCSS Participants	Green/SJCRH	Psychology	07.10.09	Approved	Approved
07.14.09	Renal Outcomes	Nottage/SJCRH			Withdrawn due to overlap	—
09.08.09	Pulmonary Complications in Long-term Survivors of Childhood CNS Tumors with Craniospinal Irradiation	Tein/SJCRH	Psychology	10.06.09	Approved	Approved
11.09.09	Diseases of the Thyroid Gland Associated with Radiation Therapy: A Report from the Childhood Cancer Survivor Study	Viega/NCI	SMN	11.20.09	Approved	Approved
01.29.10	Longitudinal Assessment of Chronic Health Conditions	Armstrong/SJCRH		02.12.10	Approved	Approved
02.26.10	Health and Functional Status of Long-Term Adult Medulloblastoma Survivors	King/Wash. U.	Psychology SMN	03.31.10	Approved	Approved
03.04.10	Health Status of Older Adult Survivors of Childhood Cancer	Kenney/DFCI	Psychology Epi/Biostats	03.31.10	Approved	Withdrawn
04.20.10	Scoring Alkylating Agent Exposure: Evaluation of the Cyclophosphamide Equivalent Dose Score	Green/SJCRH	SMN Epi/Biostat	5.18.10	Approved	Approved
05.12.10	Evaluation of Long-term Outcomes in Ewing Sarcoma Survivors	Marina/Stanford	SMN	6.17.10	Approved	Approved
06.10.10	Neurologic and Neurosensory Deficits in Long-term Survivors of Childhood Brain Tumors: Occurrence of New Deficits and Effects of Aging in Occurrence as Assessed in 2007 Survey	Wells/Children's National	SMN Psychology	6.25.10	Approved	Approved
06.24.10	Premature Menopause in Survivors of Childhood Cancer	Levine/Columbia		07.06.10	Approved	Approved
11.05.10	Infertility and Use of Fertility Treatments	Barton/Brigham & Women's		11.23.10	Approved	Approved
02.18.11	BMI and Diabetes Mellitus in Survivors of ALL	Tonorezos/MSKCC	Cancer Control	03.16.11	Approved	Not Approved
04.22.11	Changes in BMI Among Adult Survivors of Childhood CNS Tumors	Chang/MD Anderson	Psychology	05.03.11	Approved	Approved
05.23.11	Longitudinal Analysis of Outcomes for Acute Lymphoblastic Leukemia Survivors	Dilley/Northwestern	Cancer Control	05.30.11	On Hold	Withdrawn
05.06.12	Chronic Medical Conditions Among Long-term Survivors of Pediatric Non-Hodgkin Lymphoma	Bluhm/Washington Hospital	Epi/Biostats Psychology		On Hold	—
06.07.12	Longitudinal Pulmonary Complications in Survivors of Childhood Cancer	Dietz/UCSD	Epi/Biostats	07.16.12	Approved	Approved
06.07.12	Using the Cumulative Illness Rating Scale to Characterize The Burden of Chronic Conditions Among Childhood Cancer Survivors	Esbenshade/SJCRH	Epi/Biostats	07.16.12	Approved	Approved
06.07.12	Increasing Risk of Chronic Endocrine Disorders in Aging Survivors of Childhood Cancer	Mostoufi-Moab/ CHOP		07.16.12	Approved	Approved
06.15.12	Medical and Psychosocial Outcomes of Survivors of AYA Cancer	Suh/U. of Chicago	Cancer Control Psychology	07.16.12	Approved	Approved
06.16.12	Morbidity and Mortality Associated with the Diagnosis of Subsequent Meningiomas – Is it Necessary to Screen Adult Survivors of Childhood Cancer for Meningiomas?	Bowers/UT Southwestern	SMN	07.16.12	Approved	Approved

Date Received	Title	Author/ Institution	Secondary Working Group(s)	Date Investigator Notified	AOI Outcome	Concept to Publication Committee
08.20.12	Long-term Risk of Small Bowel Obstruction in Pediatric Patients with Primary Abdominal Tumors	Diller/Harvard	Epi/Biostats	08.28.12	Approved	Approved
05.31.13	Changes in Long-Term Outcomes in Hodgkin Lymphoma Survivors with Contemporary Risk-Adapted Therapy	Oeffinger/MSKCC	Epi/Biostats SMN Cancer Control	07.23.13	Approved	Approved
06.10.13	Effects of Body Mass Index on Aging Childhood Cancer Survivors	Effinger/Stanford	Cancer Control	07.23.13	Not Approved	_____
07.31.13	Predictors of Hypertension in Adult Survivors of Childhood Cancer	Ojha/SJCRH	Psychology Epi/Biostats	08.19.13	Approved	Withdrawn
09.27.13	Anthracycline Equivalence	Feijen/Emma Children's	Epi/Biostats	10.14.13	Approved	Approved
09.27.13	Fertility following Contemporary Chemotherapy	Chow/ Univ. of Washington		10.14.13	Approved	Approved
11.07.13	Estimating the Burden of Disease Associated With Late-Effects Among Childhood Cancer Survivors	Yeh/Harvard		12.05.13	Approved	Approved
11.16.13	Updated Prevalence of Long-Term Survivors of Childhood Cancer and Estimated Burden of Morbidity Using SEER and CCSS	Phillips/NCI	Psychology	12.05.13	Approved	Approved
12.11.13	Analysis of Dose Response For Circulatory Disease in the Childhood Cancer Survivor Study Cohort with a Focus on Non-Cardiac Doses	Little/NCI	Epi/Biostats	01.16.14	Approved	Withdrawn
01.27.14	Cardiac Outcomes in Long-Term Survivors of Childhood Cancer	Mulrooney/SJCRH	Epi/Biostats	02.22.15	Approved	Approved
09.02.14	Chronic Health Conditions in Survivors Treated with Abdominal Radiation	Friedman/MSKCC	SMN	09.21.14	Approved	Approved
10.16.14	Comparison of Risks of Long-Term Outcomes with the British CCSS	Fidler/University of Birmingham, UK	SMN Epi/Biostats	10.28.14	Approved	Approved
11.11.14	Long-term Cardiovascular Mortality of Childhood Cancer Survivors - Safety and Efficacy of Percutaneous Coronary Interventions (PCI)	Iliescu/MD Anderson	Epi/Biostats	12.01.14	Approved	Withdrawn
11.11.14	Esophageal Strictures After Childhood Cancer Therapy: Experience from Three Childhood Cancer Survivor Cohorts	Asdahl/Aarhus University		12.01.14	Approved	Approved
11.25.14	Racial Variations in Renal Function after Nephrectomy for Wilms Tumor	Christison-Legay/Yale		12.23.14	Approved	Withdrawn
12.05.14	Morbidity and Mortality in Underweight Survivors of Childhood Cancer	Tonorezos/MSKCC		12.23.14	Approved	Approved
12.05.14	Long-term Morbidity in Survivors of CML	Hijiya/Northwestern			Withdrawn	
12.19.14	Improving Assessment and Treatment of Cardiovascular Risk Factors (Ancillary Study)	Chow/Univ. of Washington	Cancer Control	01.15.15	Approved	Pending
01.27.15	Chronic Health Conditions in Survivors of Non-Hodgkin Lymphoma	Ehrhardt/SJCRH	Epi/Biostats	02.22.15	Approved	Approved
05.05.15	Assessment of Hearing Impairment in Long-Term Survivors of Childhood Cancer	Brown/Baylor	Epi/Biostats	05.25.15	Approved	Approved
05.11.15	Analysis of Non-Alcoholic Fatty Liver Disease as a Modifier of Cardiovascular Disease Risk	Raghunathan/MSKCC	Epi/Biostats	06.18.15	Approved	Withdrawn
06.09.15	Chronic Medical Conditions and Late Mortality Among Survivors of Pediatric Bone Sarcomas	Daw/MD Anderson	Epi/Biostats	07.06.15	Approved	Approved
06.11.15	Incidence of Chronic Disease Among Survivors by Treatment Era and Temporal Trends in Treatment Exposure	Gibson/SJCRH	Epi/Biostats	08.12.15	Approved	Approved
07.21.15	Changes in Long-Term Outcomes in Neuroblastoma Survivors Treated with Contemporary Therapies	Friedman/MSKCC	Cancer Control/SMN	08.12.15	Approved	Approved

Date Received	Title	Author/ Institution	Secondary Working Group(s)	Date Investigator Notified	AOI Outcome	Concept to Publication Committee
08.03.15	Anthracycline Equivalence II	Feijen/Emma Children's /AMC	Epi/Biostats	08.30.15	Approved	Approved
08.04.15	Impact of Childhood Cancer and Treatment on Sperm Quality (Ancillary Study)	Delbes/INRS		08.30.15	Approved	Withdrawn
08.12.15	Gallbladder Surgery Among Childhood Cancer Survivors	Barnea/MSKCC		08.30.15	Approved	Approved
08.13.15	The Role of Developmental Status in the Dose Response Relationship of Cardiac Radiation and Cardiac Toxicity	Bates/Univ. of Rochester	Epi/Biostats	08.30.15	Approved	Approved
08.21.15	Long-term Incidence of Venous Thromboembolism Among Survivors of Childhood Cancer	Madenci/Boston Children's Hosp.	Epi/Biostats	09.08.15	Approved	Approved
08.21.15	Long-term Incidence of Complications from Surgical Asplenia Among Survivors of Childhood Cancer	Weil/Boston Children's Hosp.	Epi/Biostats SMN	09.08.15	Approved	Approved
08.26.15	Dietary Intake and Risk of Subsequent Cardiometabolic Complications in Survivors of Childhood Acute Lymphoblastic Leukemia	Marcil/Sainte-Justine Univ. Health Center	Epi/Biostats	09.15.15	Approved	Withdrawn
08.31.15	Long-term Morbidity in Survivors of Childhood CML	Williams/Lurie Children's - Northwestern	Epi/Biostats Psychology SMN	09.15.15	Approved	Withdrawn
09.09.15	Medulloblastoma and Primitive Neuroectodermal Tumor (PNET) Outcomes Across Three Decades of Diagnosis	Salloum/Cincinnati Children's Hospital	Epi/Biostats Psychology SMN	09.21.15	Approved	Approved
09.10.15	Mortality and Morbidity in Childhood Cancer Survivors: Comparing Results from the CCSS and a Nationwide Cohort in Taiwan	Yu/Taipei Cancer Center	Epi/Biostats SMN	09.21.15	Approved	Withdrawn
09.16.15	Incidence of Late Anorectal Complications among Childhood Cancer Survivors	Weldon/Boston Children's	Epi/Biostats	09.21.15	Approved	Approved
10.14.15	Comprehensive Comparative Analysis of Chronic Health Conditions, Health Status, Social Outcomes, and Mortality in Patients with Rhabdomyosarcoma by Treatment Era	Hingorani/Phoenix Children's Hospital	Cancer Control Epi/Biostats	11.30.15	Approved	Approved
12.08.15	Developing a Microsimulation Model of the Lifetime Clinical Course of Childhood Cancer	Yeh/Harvard School of Public Health	Genetics Epi/Biostats	01.20.16	Approved	Approved
04.08.16	Statin Therapy and Cardiovascular Disease Incidence in Childhood Cancer Survivors	Raghunathan/MSKCC	Epi/Biostats	04.22.16	Approved	Withdrawn
04.09.16	Long-term Fertility Outcomes Following Ovarian Transposition	Glick/Cohen's Children Med Center	Epi/Biostats	04.22.16	Not Approved	_____
05.03.16	Cardiometabolic Outcomes Among Survivors of Childhood and Young Adult Cancer	Tonorezos/MSKCC	Cancer Control	05.16.16	Approved	Withdrawn
05.23.16	Health Related Outcomes After Chronic Myeloid Leukemia (comparison with contemporary treatment in COG cohort) (Ancillary Study)	Roth/Children's Hospital at Montefiore	SMN Psychology	06.10.16	Approved	Withdrawn
07.25.16	Reproductive Outcomes for Survivors of Childhood Cancer (Ancillary Study)	Woodruff/Northwestern	Epi/Biostats	08.24.16	Approved	Withdrawn
08.24.16	Infertility, Assisted Reproductive Technology Utilization and Pregnancy Outcomes: A CCSS and SART CORS data linkage study	Keefe/Brigham and Women's Hospital	Epi/Biostats	09.06.16	Approved	Approved

Date Received	Title	Author/ Institution	Secondary Working Group(s)	Date Investigator Notified	AOI Outcome	Concept to Publication Committee
02.07.17	The Impact of Thyroid Hormone Replacement Therapy on the Cardiovascular Health Burden in Childhood Cancer Survivors	Kero/Turku University Hospital	Epi/Biostats	02.09.17	Not Approved	_____
06.15.17	Impact of Modifiable Lifestyle Behaviors on Risk of Serious Chronic Conditions and Evaluation of Interactions with Treatment Exposures	Gibson/SJCRH	Epi/Biostats	07.31.17	Approved	Withdrawn
07.04.17	Outcomes Across Three Decades of Diagnosis for Bone Tumors	Prasad/LSU	SMN Cancer Control Epi/Biostats	08.11.17	Withdrawn	_____
07.24.17	Changes in the Risk and Outcomes of Stroke in Survivors with Changing Treatment Protocols	Sun/Johns Hopkins	Psychology	08.11.17	Approved	Withdrawn
09.04.17	Prevalence and Risk of Frailty in Survivors of Childhood Cancer (Ancillary Study)	Gibson/SJCRH	Psychology	09.20.17	Approved	Withdrawn
09.15.17	Long-Term Outcomes among Survivors of Childhood Ewing Sarcoma	Weldon/Boston Children's Ramsey/UT Rio Grande Val	SMN Epi/Biostats	09.29.17	Approved	Approved
09.28.17	Risk Factors for Overweight and Obesity in U.S. and Swiss ALL survivors: A CCSS and SCCSS study	Kuehni/University of Bern	Epi/Biostats Psychology	10.13.17	Approved	Approved
10.19.17	Impact of Chronic Health Conditions on Sexual Dysfunction in Female Childhood Cancer Survivors	Bjornard/SJCRH	Psychology	11.01.17	Approved	Approved
11.08.17	Changes in Long-term Outcomes among Survivors of Childhood Acute Lymphoblastic Leukemia	Dixon/SJCRH	SMN, Epi/Biostats Cancer Control Psychology	11.21.17	Approved	Approved
11.20.17	Outcomes in Survivors of Astrocytoma and Ependymoma Across Three Decades of Diagnosis and Treatment	Lange/MSKCC De Blank/CCHMC	SMN, Epi/Biostats Cancer Control Psychology	12.15.17	Approved	Approved
11.21.17	Exercise and Preventive Chronic Health Conditions and Health Care Utilization	Jones/MSKCC	Cancer Control SMN	12.15.17	Approved	Approved
01.03.18	Long-term Outcomes of Pelvic Sarcoma Based on Initial Treatment	Madenci/Boston Children's Murphy/SJCRH	SMN Epi/Biostats	01.17.18	Approved	Approved
01.04.18	Risk of Adverse Cardiometabolic Outcomes in Survivors Treated with Total Body Irradiation (Ancillary Study)	Friedman/MSKCC		01.17.18	Approved	Approved
01.29.18	Impact of Treatment Era on Long-Term Health Outcomes in Wilms Tumor Survivors	Weil/Boston Children's	SMN, Psychology Epi/Biostats	02.12.18	Approved	Approved
02.12.18	Long-term Renal Complications in Survivors of Childhood Cancer: CCSS and ALiCCS	Dieffenbach/Boston Children's	Epi/Biostats	03.06.18	Approved	Approved
03.07.18	Polypharmacy and Patterns of Prescription Medication Use among Childhood Cancer Survivors	Murphy/UT Southwestern	Cancer Control Psychology	03.23.18	Approved	Pending
04.10.18	Long-Term Outcomes among Survivors of Childhood Acute Myeloid Leukemia	Turcotte/U of Minnesota	SMN Epi/Biostats	04.24.18	Approved	Approved
06.12.18	Burden of Late Surgery in Survivors of Childhood Cancer	Dieffenbach/Boston Children's	Epi/Biostats	07.23.18	Approved	Approved

Date Received	Title	Author/ Institution	Secondary Working Group(s)	Date Investigator Notified	AOI Outcome	Concept to Publication Committee
07.23.18	Patterns in Motor and Sensory Neuropathy and Associated Outcomes in Long Term Survivors of Childhood Cancer	Rodwin/Yale New Haven Hospital	Cancer Control Psychology	08.06.18	Approved	Approved
08.21.18	Incidence and Risk Factors for Cesarean Delivery in Female Survivors of Childhood Cancer	Dieffenbach/Boston Children's	Epi/Biostats		Withdrawn	_____
08.21.18	Influence of Radiotherapy Dose to Cardiac Substructures on Cardiac Risk in Long-Term Survivors of Childhood Cancer	Bates/University of Florida	Epi/Biostats	08.31.18	Approved	Approved
09.24.18	Impact of ACEi and Beta Blocker Use on Cardiovascular Disease in Survivors of Childhood Cancer	Bottinor/Vanderbilt University	Epi/Biostats	09.29.18	Approved	Approved
03.21.19	Risk factors for and outcomes of late amputation among survivors of childhood lower extremity sarcoma	Geiger/UCSF	Epi/Biostats	04.10.19	Approved	Approved
04.11.19	Disparities in Cardiovascular Outcomes among Childhood Cancer Survivors	Noyd/Duke University	Cancer Control Epi/Biostats Psychology	04.30.19	Approved	Approved
07.18.19	Late Outcomes in Survivors of Childhood Cancer Exposed to Platinum-Based Chemotherapy	Bhatt/FHCRC	SMN	08.05.19	Approved	Not Approved
08.05.19	Development and Validation of a Prediction Model for End-stage Renal Disease in Childhood Cancer Survivors	Wu/FHCRC	Epi/Biostats	08.21.19	Approved	Approved
09.11.19	Congenital Anomalies and Chronic Health Conditions among Childhood Cancer Survivors	Janitz/Univ Oklahoma	SMN	09.24.19	Approved	Approved
10.16.19	Long-Term Outcomes of Upper Extremity (UE) Sarcoma Survivors Based Upon Local Control Measures	Becktel/Medical College of Wisconsin	Psychology SMN	10.25.19	Approved	Pending
12.23.19	Investigating Disparities in Adoption of Novel Chemotherapy Protocols: a Historical Example in Hodgkin's Lymphoma	Shoag/University of Miami	Epi/Biostats	01.09.20	Approved	Withdrawn
02.10.20	Association of Age of Menopause with Chronic Health Conditions in Survivors of Childhood Cancer	Ketterl/Seattle Children's	Epi/Biostats	02.24.20	Approved	Approved
02.25.20	Disparities in Cardiovascular Outcomes and Risk Factors Among Hodgkin's Lymphoma Survivors	Shoag/University of Miami	Epi/Biostats	02.26.20	Not Approved	_____
04.29.20	Predicting Chronic Conditions in Adult Female Survivors of Childhood Cancer (Ancillary Study)	Oeffinger/Duke University	Psychology Epi/Biostats	05.12.20	Approved	Approved
05.18.20	Incidence and Outcomes of Joint Replacement Surgery in Survivors of Childhood Cancer	Cohen-Levy/University of Miami	Psychology	06.02.20	Approved	Approved
06.25.20	Estimating the Clinical Outcomes and Cost-Effectiveness of Preventive Medicines to Reduce Secondary Cancers and Cardiovascular Disease in Childhood Cancer Survivors (Ancillary Study)	Yeh/Boston Children's	SMN Psychology Epi/Biostats	07.06.20	Approved	Pending
07.31.20	BMI at Childhood Cancer Diagnosis as a Predictor for Subsequent Chronic Health Conditions	Turcotte/U of Minnesota	Epi/Biostats	08.11.20	Approved	Pending
02.17.21	Chronic Conditions in Pediatric Cancer Survivors Diagnosed During Infancy (<1 year old) Compared to Similarly Treated Survivors Diagnosed at an Older Age (1-9 years old)	Goldsby/UCSF	SMN	03.01.21	Approved	Pending
04.12.21	Association of Radiotherapy Pelvic Dose and Female Sexual Dysfunction Risk in Long-Term Survivors of Childhood Cancer	Marshall/Mt. Sinai	Psychology	04.22.21	Approved	Withdrawn

Date Received	Title	Author/ Institution	Secondary Working Group(s)	Date Investigator Notified	AOI Outcome	Concept to Publication Committee
05.12.21	Long-Term Functional, Surgical, and Socioeconomic Outcomes of Local Control (radiotherapy, amputation, or limb salvage/reconstructive options) in Patients with Primary Bone Sarcomas in the Modern Era of Orthopedic Oncology	Ramsey/Mass General	Psychology	05.21.21	Approved	Withdrawn
05.14.21	Adverse Childhood Experiences (ACEs) and Potential Mitigating Factors in Adult Survivors of Childhood Cancer (Ancillary Study)	Schwartz/University of Chicago	Psychology Cancer Control	05.24.21	Approved	Approved
06.28.21	Endocrine Late Effects in Survivors of Childhood Brain Tumors: A Report from the Childhood Cancer Survivor Study	Ronsley/Nationwide		07.08.21	Approved	Approved
06.28.21	Trajectory of Cardiovascular Risk Factors and Disease and Physical Activity in Adult Survivors of Adolescent and Young Adult Cancers Over Time	Hoover/UNC Chapel Hill	Cancer Control	07.08.21	Approved	Approved
08.27.21	Health Outcomes in Older Survivors of Childhood Cancer	Bhandari/City of Hope	SMN Psychology Cancer Control	09.07.21	Approved	Approved
11.19.21	Long-term functional, surgical, and socioeconomic outcomes of local control procedures in upper extremity sarcomas	Ramsey/Univ. Texas Rio Grande	SMN Psychology	11.29.21	Approved	Approved
08.12.22	Association Between Voluntary Increase in Physical Activity and Future Morbidity in the Childhood Cancer Survivor Study	Onerup/SJCRH	Psychology	08.26.22	Withdrawn	---
09.16.22	Comparison of Chronic Health Conditions and Lifestyle Characteristics in Childhood Cancer Survivors and their Unaffected, Cancer-Free Co-Twin (Ancillary Study)	Haydon/Univ. of California, Irvine	Genetics Psychology	10.03.22	Approved	Pending
11.21.22	Long-term Outcomes in Survivors of Pediatric Primary Solid Tumors of the Vertebral Column and Spinal Canal	Geiger/Jefferson University	Psychology Epi/Biostats	12.1.22	Approved	Approved
01.03.23	Understanding Immune Phenotypes in Long Term Survivors	Dhodapkar/Emory University	SMN	1.13.23	Approved	Approved
06.16.23	Cancer Treatment and Lifestyle Profiles of Healthy Aging Survivors	Chow/University of Washington	Cancer Control Epi/Biostatistics	06.26.23	Approved	Approved
07.07.23	Growth Hormone Deficiency as a Risk Factor for Chronic Health Conditions in Adult Survivors of Childhood Cancer	Close/DeVos Children's	Psychology	07.17.23	Approved	Pending
11.05.23	Linking Lifestyle Factors, Childhood Cancer Treatments and Osteoporosis	Maugham-Macan		11.20.23	Approved	Pending
04.30.24	Population-level Burden of Morbidity among Survivors of Childhood Cancer in the United States	Williams/University of Rochester	Epi/Biostats	05.13.24	Approved	Approved
07.30.24	Late Cardiovascular Disease Risk Prediction among Childhood Cancer Survivors and Scalable Clinical Informatics Tools for Electronic Health Record Integration	Noyd/University of Washington	Epi/Biostats	08.15.24	Approved	Pending
09.23.24	Development and Validation of a Predication Model for Risk of Pneumonia and Infectious Death in Childhood Cancer Survivors	Chehab/CHOP	Epi/Biostats	10.03.24	Approved	Pending
09.25.24	Chronic Dialysis and Kidney Transplantation in Hematopoietic Stem Cell Transplant Survivors in the Childhood Cancer Survivor Study	Hsiao/Children's Hospital LA	---	10.09.24	Approved	Pending
10.17.24	Evaluating the Need for Dyadic Intervention Adaptation in the Health Insurance Navigation Tools Intervention (HINT)	Warner/University of Utah	Psychology	10.30.24	Approved	Approved

Date Received	Title	Author/ Institution	Secondary Working Group(s)	Date Investigator Notified	AOI Outcome	Concept to Publication Committee
11.13.24	Long-term Outcomes of Infant Brain Tumor Survivors	Cacciotti/London Health Sciences	----	11.26.24	Approved	Pending
12.03.24	Chronic Conditions of the Hepatobiliary System	Tonorezos/NCI	---	12.13.24	Approved	Pending
12.11.24	Impact of adherence to key screening activities and subsequent development of chronic health conditions	Chow/FHCRC	Cancer Control SMN	12.23.24	Approved	Pending
03.25.25	Growth hormone replacement therapy and its association with subsequent neoplasm and late mortality in childhood cancer survivors: A study from Childhood Cancer Survivor Study	Yoshida/SJCRH	Epi/Biostats/SMN	03.27.24	Withdrawn	----
04.15.25	Impact of the COVID-19 Pandemic on Major Health Events and Death Among Survivors of Childhood Cancer	Dixon/SJCRH	Epi/Biostats/SMN	04.28.25	Approved	Pending
Epidemiology/Biostatistics						
04.21.08	Conditional Survival in Pediatric and Adolescent Malignancies	Wasilewski-Masker/Emory/CHOA		06.10.08	Approved	Approved
04.21.08	Analysis of Late Mortality by Treatment Era: Brief Report	Armstrong/SJCRH		06.10.08	Approved	Not Approved
06.19.08	Cardiac Mortality	Armstrong/SJCRH		07.16.08	Approved	Approved
09.23.08	Assessing Bias Associated with Missing Data from the Childhood Cancer Survivor Study	Huang/SJCRH		10.14.08	Approved	Withdrawn
02.12.09	Predicting Late Effects of Individual Cancer Survivors: A Pilot Methodological Study (Ancillary Study)	Yasui/Edmonton Alberta		03.16.09	Approved	Approved
05.12.09	Impact of Health Behaviors and Health Perceptions on Subsequent Mortality in Childhood Cancer Survivors (Ancillary Study)	Cox/SJCRH		05.28.09	Approved	Approved
05.26.09	Cost Effectiveness of Cardiac Guideline for Survivors of Pediatric Cancers	Wong/City of Hope		06.10.09	Approved	Approved
10.07.09	Computational Dose Reconstruction for Breast Cancer Patients after Hodgkin Lymphoma: Dose Comparison and Sensitivity Study	Lee/NCI	SMN	11.05.09	Not Approved	---
11.16.09	Congenital Heart Disease	Gruber/U. of Michigan	Genetics	12.22.09	Approved	Not Approved
11.19.10	Exercise and Prevention of Late Cardiac Outcomes After Anthracyclines	Ryerson/Emory	Chronic Disease Cancer Control	12.10.10	Approved	Approved
06.18.10	Long-term Outcomes in Survivors of Retinoblastoma (The New York Cohort): A Comparison of Survivors Versus Non-Cancer Controls	Dunkel/MSKCC		07.01.10	Approved	Approved
10.27.10	Prediction of Risk of Serious Health Conditions	Salz/MSKCC		11.10.10	Approved	Withdrawn
05.16.11	Cost Effectiveness of COG Breast Cancer Screening Guidelines for Female Survivors of Pediatric Cancers	Wong/City of Hope	SMN Cancer Control	06.02.11	Approved	Approved
06.13.11	Predictors of Healthy Aging	Ness/SJCRH	SMN/ Chronic Disease Genetics Psychology Cancer Control	07.13.11	Approved	Withdrawn
09.08.11	Statistical Analysis of a Mixture of Recurrent Event and Panel Count data	Zhu/SJCRH		09.23.11	Approved	Approved

Date Received	Title	Author/ Institution	Secondary Working Group(s)	Date Investigator Notified	AOI Outcome	Concept to Publication Committee
10.06.11	Estimating Long-Term Risks in Children Newly Diagnosed With ALL Based on Survivor Clusters in the CCSS Cohort	Essig/University of Bern	Cancer Control Chronic Disease SMN	11.07.11	Approved	Approved
05.15.12	Predicting the Risk of SMN Among Childhood Cancer Survivors With NMSC as a Second Malignancy	Ojha/SJCRH	SMN	06.13.12	Withdrawn	_____
07.16.12	Access to Health Information Technology and Health Information Seeking in Adult Survivors of Childhood Cancer	Mertens/SJCRH	Cancer Control	08.28.12	Approved	Approved
12.12.12	Estimation of Risk Ratios in the Presence of Statistical Interactions	Satagopan/MSKCC		01.10.13	Approved	Approved
01.14.14	Risk of Cardiovascular Disease and Second Malignancies Attributable to Therapeutic Exposures by Treatment Era	Bhatia/UAB	SMN Chronic Disease	02.11.14	Approved	Withdrawn
01.14.14	Association Between Key Therapeutic Exposures And Outcomes - Gaps in Knowledge	Bhatia/UAB	SMN Chronic Disease	02.11.14	Approved	Withdrawn
01.20.14	Late Mortality by Treatment Era	Armstrong/SJCRH		02.11.14	Approved	Approved
04.02.14	Differences in Participant Characteristics and Changes in Treatment Characteristics from the Original to the Expanded Cohorts	Mertens/Emory		04.23.14	Approved	Approved
04.05.14	Tiled Study Design: Using Temporal Overlap as a Method to Extend Longitudinal Follow-Up Among Carefully Selected Time-Limited Cohorts	Chow/University of Washington	Chronic Disease	04.23.14	Approved	Approved
05.19.14	Use of an Incentive to Increase Biologic Sample (Oragene) Return Rate	McDonald/SJCRH		06.20.14	Approved	Approved
08.15.14	Differences in Long-Term Outcomes by Race/Ethnicity in Childhood Cancer Survivors	Liu/University of Alberta		09.04.14	Approved	Approved
11.11.14	Relationships of Persistent Symptoms with Relapse, SMN, and Mortality	Huang/SJCRH	SMN, Chronic Disease, Psychology	12.01.14	Approved	Withdrawn
04.02.15	Dosimetric Uncertainty in Radiation Dose Reconstruction Method used for CCSS	Howell/MD Anderson		04.26.15	Approved	Approved
05.29.15	Clinical Utilities of Various Prediction Performance Measures	Yuan/University of Alberta		06.18.15	Approved	Approved
07.17.15	Burden of Morbidity after Basal Cell Carcinoma	Bhatia/UAB	Chronic Disease, Genetics, SMN	08.12.15	Approved	Approved
10.04.15	Statistical Analysis for Various Outcome Measures in Recurrent Event Studies - Ancillary	Zhu/SJCRH		10.15.15	Approved	Approved
01.19.16	Individual Prediction of Premature Ovarian Insufficiency (Ancillary Study)	Yuan/University of Alberta		02.05.16	Approved	Approved
10.06.16	Trends in Life Expectancy and Quality-Adjusted Life Expectancy among Childhood Cancer Survivors	Yeh/Boston Children's Hospital	Chronic Disease Psychology	10.28.16	Approved	Approved
10.18.16	Cost-effective Cardiomyopathy Surveillance Strategies in Childhood Cancer Survivors	Ehrhardt/SJCRH	Chronic Disease Cancer Control	11.14.16	Approved	Approved
01.05.17	Statistical Methods for GWAS Analysis of Recurrent-event Data in Cancer Study (Ancillary Study)	Zhu/University of Texas Health Science Center	Genetics	01.23.17	Approved	Withdrawn
06.28.17	A Personalized Cumulative Burden Prediction Tool for Second Neoplasms	Bhakta/SJCRH	SMN	07.31.17	Approved	Pending
11.30.17	Personalized Medicine Approach to Define the Association between Exercise and Cardiovascular Risk Profile	Scott/MSKCC	Chronic Disease Cancer Control		On Hold	

Date Received	Title	Author/ Institution	Secondary Working Group(s)	Date Investigator Notified	AOI Outcome	Concept to Publication Committee
10.12.18	Effect of Hypothetical Lifestyle Interventions on Major Cardiovascular Events among Childhood Cancer Survivors	Madenci/Harvard University	Cancer Control Chronic Disease	11.07.18	Approved	Withdrawn
12.19.18	Statistical Analysis for Genome-Wide Data with Interval-censored Outcomes in Oral Health Studies (Ancillary Study)	Zhu/University of Texas Health Science Center	Chronic Disease	01.04.19	Approved	Pending
01.15.19	Estimating the Global Burden of Childhood Cancer in the Global Burden of Disease 2019 Study	Force/SJCRH	Chronic Disease Psychology	01.25.19	Approved	Pending
01.16.19	Factors Contributing to Survival Following Second Malignant Neoplasms Diagnosed in Long-term Survivors of Childhood Cancer	Brown/Baylor College of Medicine	SMN, Chronic Disease Psychology, Cancer Control	01.25.19	Approved	Withdrawn
04.29.19	Association of Individual and Neighborhood characteristics and adverse outcomes in childhood cancer survivors	Howell/SJCRH	Chronic Disease	05.10.19	Approved	Approved
04.29.19	Socioeconomic and Rural/Urban Differences in Adverse Outcomes among Childhood Cancer Survivors	Winestone/UCSF		05.10.19	Approved	Approved
06.24.19	Overall and Cardiac-Specific Survival Following Serious Cardiovascular Events in Childhood Cancer Survivors	Chow/Univ of Washington, FHCRC	Chronic Disease	07.18.19	Approved	Approved
11.15.19	Risk Score Algorithm to Predict Individual Risk of Future Serious Late Cardiovascular Disease that includes Dose and Dose Volume Metrics for the Whole Heart and Heart Substructures (Ancillary Study)	Shrestha/MD Anderson	Chronic Disease	12.23.19	Approved	Approved
12.17.19	Impact of Aging and Modifiable Risk Factors on Late-Mortality Among Survivors of Childhood Cancer	Dixon/SJCRH	Chronic Disease Psychology	12.31.19	Approved	Approved
09.09.20	Integration of Dental Conditions in Public Genetic Compendiums with Data Infrastructure Development and In Vitro Follow-up (Ancillary Study)	Zhu/University of TX HSC	Chronic Disease Genetics	09.21.20	Approved	Pending
09.10.20	A New Perspective of the Factor Structure of the Brief Symptom Inventory 18 (BSI-18) and its Application Among Adult Survivors of Childhood Cancer	Mai/SJCRH	Psychology	09.21.20	Approved	Pending
09.16.20	Analytic Solutions to Data Problems Due to Recall Nature and Missing Age at Late Effects of CCSS	Salehabadi/SJCRH	Chronic Disease	09.28.20	Approved	Pending
08.23.21	Prediction of Mortality Using Symptom Burden among Adult Survivors of Childhood Cancer	Huang/SJCRH	Psychology	09.03.21	Approved	Approved
03.19.22	Estimation of and Identification of Significant Risk Factors Related to Late Effects of Childhood Cancer Treatments	Sun/U. of Missouri	Chronic Disease SMN	03.31.22	Approved	Pending
09.27.22	Comparison of Excess Risk of Late Mortality and Subsequent Malignant Neoplasms after Hodgkin lymphoma: a Childhood Cancer Survivor Study and Dutch Hodgkin Lymphoma Survivor Study Collaboration	Hammoud/SJCRH	Chronic Disease SMN	10.10.22	Approved	Approved
01.09.23	Disability Adjusted Life Years in Childhood Cancer Survivors	Wong/City of Hope	Chronic Disease SMN	01.23.23	Approved	Approved
04.24.23	Racial and Ethnic Disparities in Chronic Health Conditions among Childhood Cancer Survivors in the St. Jude Lifetime Cohort (SJLIFE) and Childhood Cancer Survivor Study (CCSS)	Im/Univ. of Minnesota	Chronic Disease SMN	05.05.23	Approved	Pending
12.12.23	Social Vulnerability and Risk for Late Mortality	Armstrong/SJCRH	Cancer Control	12.28.23	Approved	Pending

Date Received	Title	Author/ Institution	Secondary Working Group(s)	Date Investigator Notified	AOI Outcome	Concept to Publication Committee
04.19.24	Trends in Subsequent Neoplasms and Mortality among Survivors of Childhood Cancer and the Effects of Treatment Cohort, Age, and Temporal Period	Im/Univ. of Minnesota	Chronic Disease/SMN	05.02.24	Approved	Pending
01.20.25	Physical Activity Patterns and CVD Incidence and Mortality amongst Childhood Cancer Survivors	Pozo Cruz/Universidad Europea de Madrid	Chronic Disease/Cancer Control	01.28.25	Not Approved	-----
Genetics						
-	GWAS of SMNs after Hodgkin Lymphoma	Onel/U. of Chicago	SMN	-	Approved	Approved
-	Genetic Epidemiology of Basal Cell Carcinoma in Childhood Cancer Survivors	Davies/Cincinnati	SMN	-	Approved	Approved
-	Susceptibility Genes for RT-induced Breast Cancer after Hodgkin Lymphoma	Van Leeuwen/Netherlands Cancer Institute	SMN		Approved	Approved
-	Radiation-related Thyroid Cancer	Nikiforov/U. of Pittsburgh	SMN		Approved	Approved
05.02.08	Characterization of Genomic Alterations in Radiation-Related Breast Cancer Using Array CGH (Comparative Genomic Hybridization)	Yang/NCI	SMN	06.02.08	Approved	Approved
05.27.08	Incidence of Familial Hodgkin Lymphoma	Metzger/SJCRH		06.10.08	Approved	Hold
06.05.08	Genetic Predictors of Impaired and Enhanced Neurocognitive and Psychological Functioning among Survivors of Childhood Leukemia and Lymphoma	Kadan-Lottick/Yale University	Psychology	03.16.09	Approved	Withdrawn
06.25.08	Genetic Polymorphisms and Metabolic Outcomes in Childhood Leukemia Survivors (Ancillary Study)	Kamdar/Texas Children's Hospital	Chronic Disease	08.11.08	Approved	-----
09.25.08	Late Effects in Childhood Cancer Survivors and Vitamin D Polymorphisms	Ocku/Baylor	SMN	10.14.08	Approved	Not Approved
11.13.08	Long-Term Morbidity in Childhood Cancer Survivors with Down Syndrome	Raber/UCSF	Chronic Disease	12.02.08	Approved	Approved
12.02.08	Evaluation of SNPs in the EWS Breakpoint Region in People with and without Ewing Sarcoma (Ancillary Study)	DuBois/UCSF		12.18.08	Approved	Approved
06.15.09	Telomere Length and Risk for Second Malignancy in Pediatric Cancer Survivors	Gramatges/Baylor	SMN	07.10.09	Approved	Approved
10.15.09	Polymorphisms of Cardiomyocyte Genes in CCSS Participants with Congestive Heart Failure or Subclinical Left Ventricular Dysfunction After Treatment with Anthracyclines	Green/SJCRH		11.05.09	Approved	Withdrawn
07.28.10	Detecting Germ Cell Mutation by Family DNA Sequencing	Mulvihill/OU				Withdrawn
08.21.10	Genetic Alterations in Second Malignant Neoplasms	Nakamura/UCSF	SMN	11.10.10	Approved	Approved
12.15.10	Multiple SMNs & Genomic Instability/DNA Repair	Bhatia/UAB	Epi/Biostats SMN	02.03.11	Approved	Pending
02.09.11	Molecular Variation Between Spontaneous Breast Cancers and Breast Cancers Induced by Radiation in Survivors of Hodgkin's Lymphoma	Pelloski/Ohio State	SMN	03.09.11	Approved	Withdrawn
04.04.11	Genome-Wide Association Study of Subsequent Malignancies	Morton/NCI	SMN Epi/Biostats	04.21.11	Approved	Approved
04.14.11	Identification of Susceptibility Loci in Radiation-Induced Breast Cancer by Exome and CNV Analysis	Hodgson/Princess Margaret Hospital	SMN	05.03.11	Approved	Withdrawn

Date Received	Title	Author/ Institution	Secondary Working Group(s)	Date Investigator Notified	AOI Outcome	Concept to Publication Committee
05.03.11	Genetic Susceptibility to Anthracycline-Related CHF	Bhatia/UAB	Chronic Disease Epi/Biostats	06.02.11	Approved	Approved
07.08.11	Genetic Susceptibilities to Second Cancers	Onel/University of Chicago	SMN	08.16.11	Approved	Withdrawn
07.08.11	PRDM1 and Somatic Mutations in SMNs after Hodgkin Lymphoma	Onel/University of Chicago	SMN	08.16.11	Approved	Withdrawn
10.05.11	Host and Demographic Factors Associated with Solid Second Malignant Neoplasms in Un-Irradiated Childhood Cancer Survivors	Henderson/University of Chicago	SMN	11.07.11	Withdrawn	—
10.18.12	Epigenomic Profiling of Metabolic Outcomes in Childhood Leukemia Survivors	Lupo/Baylor	Cancer Control	11.20.12	Approved	Approved
09.26.13	Evaluation of the Intrinsic Molecular Profiles of Radiation-Preceded Breast Cancer	Barcellos-Hoff/NYU	SMN	10.14.13	Approved	Withdrawn
03.25.14	Shortened Telomere Length and Defects in Telomere Maintenance Associated with Thyroid SMNs in Childhood Cancer Survivors (Ancillary Study)	Gramatges/Baylor	SMN, Epi/Biostats	04.14.14	Approved	Approved
04.01.14	Neurofibromatosis and Second Neoplasms (Ancillary Study)	Bhatia/UAB		04.11.14	Approved	Approved
06.20.14	Improving Delivery of Genetic Services to High Risk Childhood Cancer Survivors (Ancillary Study)	Henderson/ University of Chicago	Cancer Control	10.28.14	Approved	Pending
02.19.15	Exome Sequencing to Discover Genetic Variants that Predispose to the Development of Subsequent Neoplasms	Morton/NCI	SMN, Epi/Biostats	04.26.15	Approved	Approved
05.01.15	Validation of Interactome-based Biomarkers of Inherited Susceptibility to Radiation Induced Carcinogenesis (Ancillary Study)	Amundson/Columbia University	SMN	05.11.15	Approved	Withdrawn
01.25.16	Predicting Pulmonary Late Effects in Childhood Cancer Survivors	Agrusa/Baylor College of Medicine	Chronic Disease Epi/Biostats	02.08.16	Withdrawn	—
03.14.16	Molecular Characterization of Therapy-Related Pediatric High-Grade Gliomas	Lucas/SJCRH	SMN	03.28.16	Approved	Pending
07.11.16	Late Effects Prediction Using Clinical Phenotypes and Whole Genome Sequencing (Ancillary Study)	Yasui/SJCRH	Chronic Disease SMN Epi/Biostats	07.26.16	Approved	Pending
04.21.17	Germline Genomics to Identify Genetic Variants that Predispose Childhood Cancer Survivors Diagnosed During 1987-1999 to the Development of Subsequent Neoplasms	Morton/NCI	SMN Epi/Biostats	05.09.17	Approved	—
05.24.17	Biological Mechanisms of Accelerated Aging Evidenced as Frailty in Survivors of Childhood Leukemia	Gramatges/Baylor	Chronic Disease	06.07.17	Approved	Pending
06.01.17	Myocardial Infarction GWAS (via GWAS RFP process)	Morrison/Univ. Texas Health Science Center	Chronic Disease Epi/Biostats	06.12.17	Approved	Approved
06.01.17	Stroke GWAS (via GWAS RFP process)	Morrison and Bowers/UTHSC and UT Southwestern	Chronic Disease Epi/Biostats	06.12.17	Approved	Approved
06.01.17	Diabetes GWAS (via GWAS RFP process)	Lupo/Baylor College of Medicine	Chronic Disease	06.12.17	Approved	Approved
06.01.17	GWAS of Thyroid Nodules and Intestinal Polyps	Shultz/Children's Hospital of Minnesota	Chronic Disease	06.12.17	Approved	Pending

Date Received	Title	Author/ Institution	Secondary Working Group(s)	Date Investigator Notified	AOI Outcome	Concept to Publication Committee
06.01.17	Cardiomyopathy Simulation Model Utilizing GWAS Data (Ancillary Study)	Yeh/Boston Children's; Harvard	Chronic Disease	06.12.17	Approved	Pending
06.03.17	Late Effects Prediction Using Whole Genome Sequencing (Ancillary Study)	Yasui/SJCRH	Epi/Biostats SMN; Chronic Disease; Psychology	07.25.17	Approved	Pending
08.08.17	Immune Dysregulation and Premature Aging in Childhood Cancer Survivors (Ancillary Study)	Cozen/USC	Chronic Disease Psychology	09.01.17	Approved	Pending
10.01.17	Tinnitus GWAS (via GWAS RFP Process)	Dolan/ University of Chicago	Chronic Disease	10.16.17	Approved	Approved
10.01.17	Intestinal Obstruction GWAS (via GWAS RFP Process)	Madenci/Boston Children's Hospital	Chronic Disease	11.12.17	Approved	Approved
10.01.17	Genetic Susceptibility to Anthracycline-Related Congestive Heart Failure (via GWAS RFP Process)	Bhatia/UAB	Chronic Disease	10.16.17	Approved	Approved
02.01.18	iPSC-Cardiomyocyte and RNAseq Identified Genes and Cardiomyopathy (via GWAS RFP Process)	Reyes/MD Anderson	Chronic Disease	02.23.18	Approved	Approved
09.18.18	Genetic Risk Prediction Profiles for Fracture among Childhood Cancer Survivors	Im/University of Alberta	Chronic Disease Epi/Biostats	09.29.18	Approved	Approved
09.24.18	Developing a Clinical and Genetic Risk Prediction Model for Diabetes Mellitus among Survivors of Childhood Cancer	Lupo/Baylor College of Medicine	Chronic Disease Epi/Biostats	09.29.18	Approved	Approved
09.26.18	Genome Wide Association Study of Modulators of Pregnancy in Long Term Survivors of Pediatric Cancer	Rotz/Cleveland Clinic	Chronic Disease	10.25.18	Approved	Approved
09.28.18	Genetic Susceptibility to Neurocognitive Impairment Secondary to Childhood Cancer Treatment	Scheurer/Baylor College of Medicine	Psychology	10.25.18	Approved	Approved
01.08.19	Genetic Determinants of Posttraumatic Stress Disorder in Pediatric Cancer Survivors	Recklitis/Dana Farber Cancer Institute	Psychology (Co-Primary) Epi/Biostats	01.18.19	Approved	Approved
01.15.19	GWAS of Cisplatin Induced and Non-Cisplatin Induced Hearing Loss	Dolan/University of Chicago	Epi/Biostats	01.25.19	Approved	Approved
01.30.19	GWAS of Hypertension in Childhood Cancer Survivors	Pierzynski/SJCRH	Chronic Disease Epi/Biostats	02.08.19	Approved	Approved
03.07.19	Genetic Susceptibility to Certain Subsequent Neoplasms after Radiotherapy for Childhood Cancer	Morton/NCI	SMN	03.22.19	Approved	Pending
03.28.19	Whole-Genome Sequencing Analysis of Germline Mutations in DNA Repair Genes	Wang/SJCRH	SMN Epi/Biostats	04.10.19	Approved	Withdrawn
05.02.19	A Genome-Wide Association Study for Frailty in Adult Survivors of Childhood Cancer	Gramatges/Baylor College of Medicine	Chronic Disease Epi/Biostats	05.13.19	Approved	Approved
07.18.19	Genetic Association Study of Cardiac Toxicity Following Chest Radiotherapy	Kerns/University of Rochester	Chronic Disease Epi/Biostats	08.05.19	Approved	Approved

Date Received	Title	Author/ Institution	Secondary Working Group(s)	Date Investigator Notified	AOI Outcome	Concept to Publication Committee
10.08.19	Long-Term Cost-Effectiveness of the Identification of Cancer Predisposition Syndromes in Survivors of Pediatric Leukemia, Brain Tumors and Bone/Soft-Tissue Sarcomas	Goudie/McGill University	Cancer Control Psychology SMN	10.21.19	Approved	Approved
10.16.19	Clinical and Genetic Profiling of Cataract Risk among Long-Term Childhood Cancer Survivors	Sharafeldin/UAB	Chronic Disease Epi/Biostats	10.25.19	Approved	Pending
01.13.20	Genome-wide association to study dyslipidemia in adult survivors of childhood cancer (GWAS RFP response)	Pluimakers/Princess Maxima	Genetics	05.28.20	Approved	Approved
01.23.20	Robust Genetic Predictors of Secondary Cancer Risks (Ancillary Study)	Ostler/Einstein College of Medicine	SMN	02.07.20	Approved	Pending
04.14.20	Biological mechanisms of early-onset cancer risk	Schumacher/Case Western Reserve	Epi/Biostats	04.16.20	Not Approved	—
04.15.20	Investigating Genetic Alterations in Radiation-induced Secondary Malignancies (Ancillary Study)	Nakamura/UCSF	SMN	04.29.20	Approved	Pending
07.21.20	Genome-wide polygenic risk score prediction of coronary artery disease in survivors of childhood cancer	Sapkota/SJCRH	Chronic Disease Epi/Biostats	08.03.20	Withdrawn	—
09.28.20	Risk Prediction of Menarche and Menopause-related Phenotypes in Childhood Cancer Survivors Using Polygenic Risk Scores and Clinical Predictors	Yu/University of Alberta	Chronic Disease Cancer Control Epi/Biostats	10.10.20	Approved	Approved
02.01.21	Investigation of Germline Predisposition to Pediatric Treatment-Induced High-Grade Glioma (TIHGG) (Ancillary Study)	Green/University of Colorado	SMN Epi/Biostats	02.11.21	Approved	Pending
04.21.21	The Genomic Landscape of Second Malignant Neoplasms from the Childhood Cancer Survivor Study (Ancillary Study)	Brady/SJCRH	SMN Epi/Biostats	05.03.21	Approved	Approved
05.17.21	Germline Determinants of Pediatric Tumor Immune Microenvironment Effects on Risk, Prognosis and Treatment Response	Carter/UC San Diego Pagadala/UC San Diego		05.27.21	Approved	Not Approved
10.08.21	Genetic Modification of Chemotherapy-Associated Subsequent Malignant Neoplasms	Watt/MSK	SMN	10.18.21	Approved	Approved
11.12.21	Radiotherapy-related Somatic Changes in Subsequent Neoplasms Occurring after Childhood Cancer	Morton/NCI	SMN Epi/Biostats	11.22.21	Not Approved	—
03.17.22	Whole-genome sequencing of the youngest osteosarcoma cases using our current dataset plus in-house CCSS cases	Mirabello/NCI	SMN Epi/Biostats	03.31.22	Approved	Approved
07.20.22	Leveraging High-Fidelity Sequencing to Define the Impact of Chemotherapy on Mutation in Normal Cells	Shoag/Case Western Reserve	SMN	07.29.22	Approved	Pending
08.15.22	Genomic Prediction of Cancer Treatment-Related Cardiotoxicity in Long-Term Survivors of Childhood Cancer	Lumbers/Univ. College London	Chronic Disease Epi/Biostats	08.26.22	Approved	Pending
11.10.22	Communication of Skin Cancer Risk Profiles to Childhood Cancer Survivors (Ancillary Study)	Im/University of Minnesota	SMN (Co-Primary) Epi/Biostats	11.21.22	Approved	Approved
01.12.23	Trajectories of Epigenetic Aging and Health Outcomes in Survivors of Childhood Cancer (Ancillary Study)	Wang/SJCRH	Epi/Biostats Psychology	01.23.23	Approved	Pending

Date Received	Title	Author/ Institution	Secondary Working Group(s)	Date Investigator Notified	AOI Outcome	Concept to Publication Committee
04.24.23	Leveraging Clinical, Genetic, and Social Determinants of Health-related Risk Information to Predict Cardiomyopathy Risk in African American Survivors of Childhood Cancer (Ancillary Study)	Im/University of Minnesota	Chronic Disease Epi/Biostats	05.05.23	Approved	Pending
04.28.23	Epigenetic Approach in Understanding the Risk of Cardiometabolic Conditions (Ancillary Study)	Wang/SJCRH	Chronic Disease	05.08.23	Approved	Pending
06.23.23	Clonal Hematopoiesis and Late Morbidity and Mortality in Childhood Cancer Survivors (Ancillary Study)	Friedman/MSKCC	Chronic Disease SMN	07.04.23	Approved	Pending
08.04.23	Pharmacogenomic Landscape of Acute Lymphoblastic Leukemia Childhood Cancer Survivors	Uppugunduri/Univ. of Geneva	Epi/Biostats	08.14.23	Approved	Pending
12.20.23	Rare and Common Variation Associated with Primary Ovarian Insufficiency Risk in Survivors of Childhood Cancer	Im/University of Minnesota	Chronic Disease/ Epi/Biostats	01.16.2024	Approved	Approved
12.20.23	Actionable Genetic Variants and their Associations with Late Effects Risks and Mortality among Long-term Survivors of Childhood Cancer	Im/University of Minnesota	Chronic Disease/ Epi/Biostats/SMN	01.16.24	Approved	Approved
02.09.24	Polygenic Risk of Coronary Artery Disease for Survivors of Childhood Cancers	Watt/Memorial Sloan Kettering	Chronic Disease	02.21.24	Not Approved	_____
02.23.24	Rare Structural Variants and their Associations with Risks of Late Effects and Mortality in Long-term Survivors of Childhood Cancer	Sapkota/SJCRH	Epi/Biostats	03.08.24	Approved	Pending
03.19.24	Multi-omics Profiling of Cancer Treatment-related Cardiac Dysfunction Risk in Adult Survivors of Childhood Cancer (Ancillary Study)	Sapkota/SJCRH	Chronic Disease	03.29.23	Approved	Pending
08.26.24	Genetic Variants, Treatment Exposures, and their Associations with the Development of Colorectal Cancer as a Subsequent Malignant Neoplasm in Long-term Survivors of Childhood Cancer	Wu/MSKCC	SMN/Epi/Biostats	09.16.24	Approved	Pending
10.24.24	X-chromosome Based PheWAS of Late effects in Long-term Survivors of Childhood Cancer	French/SJCRH	-	11.22.24	Approved	Pending
01.09.25	Genetic Mechanisms Underlying Cancer Treatment-related Cardiomyopathy in Childhood Cancer Survivors of Diverse Ancestry	Sapkota/SJCRH	Chronic Disease	01.23.25	Approved	Pending
03.03.25	Multi-trait Genetic Analytic Approach to Understanding Chemotherapy and Radiotherapy-associated Late Effects in Childhood Cancer Survivors	Sapkota/SJCRH	SMN/Chronic Disease	03.14.25	Approved	Pending
02.21.25	Attributable Fraction of Mortality in Childhood Cancer Survivors	Sapkota/SJCRH	Epi/Biostats	03.31.25	Approved	Pending
03.23.25	Genetic Predisposition and Risk Prediction for Cardiovascular Disease Following Treatment for Hodgkin Lymphoma (Ancillary Study)	Watt/Netherlands Cancer Institute	Epi/Biostats	04.07.25	Approved	Pending
Psychology						
05.05.08	Psychosexual Adjustment in Long-Term Female Survivors of Childhood Cancer	Carpentier/Indiana University School of Medicine			Withdrawn	_____
06.05.08	Predictors of Future QOL in Adolescent Survivors of Childhood Cancer	Nolan/SJCRH	Chronic Disease	07.11.08	Approved	Approved
06.07.08	Quality of Life Associated with Fertility Status in Childhood Cancer Survivors	Warwick/Medical College of Wisconsin	Chronic Disease	07.11.08	Withdrawn	_____
06.09.08	QOL in Long-Term Survivors	Schapmire/University of Louisville		07.11.08	Withdrawn	_____

Date Received	Title	Author/ Institution	Secondary Working Group(s)	Date Investigator Notified	AOI Outcome	Concept to Publication Committee
06.11.08	Health Behaviors and Chronic Disease	Hudson/SJCRH			Withdrawn	_____
07.10.08	The Psychological and General Health Status Impact of Late Sibling Death: A Report from the Childhood Cancer Survivor Study	Raber/UCSF Children's Hospital		08.11.08	Withdrawn	_____
08.25.08	Impact of Chronic Disease on Neurocognitive and Psychosocial Functions	Krull/ SJCRH	Chronic Disease	09.19.08	Approved	Approved
10.10.08	An Examination of the Relationship Between Fatigue/Sleep Disturbance and Neurocognitive Functioning in Adult Survivors of Childhood Cancer	Clanton/Baylor		11.12.08	Approved	Approved
11.24.08	Outcome after Stroke among Long-Term Survivors of Childhood Leukemia and Brain Tumors	Fullerton/UCSF	Chronic Disease	12.18.08	Approved	Approved
01.26.09	Localization of CNS Directed Radiotherapy and Neurocognitive, Psychological and Quality of Life Outcomes in Survivors of CNS Tumors	Armstrong/SJCRH		02.12.09	Approved	Approved
01.27.09	Chronic Pain and Psychosexual Function in Adult Survivors of Childhood Cancer	Randolph-Frye/SJCRH		02.12.09	Withdrawn	_____
05.05.09	Dermatological Issues in Adult Survivors of Childhood Cancer	Kinahan/Northwestern	Cancer Control	05.28.09	Approved	Approved
06.16.09	Predictors of Psychoactive Medication Use	Brinkman/SJCRH	Epi/Biostats	07.10.09	Approved	Approved
08.12.09	Causal Associations Between Psychological and Quality of Life Outcomes in CCSS	Krull/SJCRH		09.09.09	Approved	Withdrawn
08.15.09	Health Related Quality of Life in Adult Survivors of Relapsed ALL	Essig/University of Bern		09.09.09	Withdrawn	_____
01.18.10	Psychological and Neurocognitive Outcomes in Those Diagnosed with Cancer as Adolescent and Young Adults in the CCSS	Prasad/Vanderbilt		02.12.10	Approved	Approved
09.29.10	Longitudinal Patterns of Late Effects in Adult Survivors of Childhood Brain Tumors	Hardie/Drexel	Epi/Biostats Chronic Disease	10.21.10	Approved	Approved
10.21.10	Longitudinal Psychological Distress	Brinkman/SJCRH		11.10.10	Approved	Approved
04.22.11	Sensory-motor Problems and Associated Functional Outcomes in Survivors of Childhood Central Nervous System (CNS) Tumors	Walsh/ Children's National Medical Center	Chronic Disease	05.03.11	Approved	Withdrawn
06.23.11	Physical Activity and Risky Behavior Patterns Among Teenage Survivors of Childhood Cancers	Devine/U. of Rochester	Cancer Control	07.13.11	Approved	Approved
07.23.11	Measurement Invariance in Health-Related Quality of Life Between Young Adult Survivors of Childhood Cancer and Their Siblings	Huang/ University of Florida	Epi/Biostats	08.16.11	Approved	Approved
01.19.12	Post-traumatic Stress Symptoms, Adherence to Screening Guidelines and Health-Related Behaviors in Adult Survivors of Childhood Cancer	Kimberg/SJCRH	Cancer Control		Withdrawn	Withdrawn
01.19.12	Health Related Locus of Control	Kimberg/SJCRH	Cancer Control	02.02.11	Approved	Approved
03.27.12	Chronic Alcohol Consumption and Neurocognitive Function in Adult Survivors of Childhood Cancer	Brinkman/SJCRH	Cancer Control	04.26.12	Approved	Approved
04.25.12	Psychosocial and Physical Factors Influencing Fatigue in Survivors of Childhood Hodgkin Lymphoma	Crabtree/SJCRH	Epi/Biostats	05.15.12	Approved	Approved

Date Received	Title	Author/ Institution	Secondary Working Group(s)	Date Investigator Notified	AOI Outcome	Concept to Publication Committee
05.07.12	Identifying Longitudinal Predictors of Quality of Life in Adolescent Survivors of Pediatric Cancer	Stern/VCU		06.13.12	Approved	Approved
05.08.12	Fatigue Reported by Childhood Cancer Survivors and Its Relationship to Health Outcomes	Lai/Northwestern University	Epi/Biostats	06.13.12	Approved	Withdrawn
10.03.12	Locus of Control and Survivorship Care	Mays/Georgetown		11.20.12	Approved	Withdrawn
10.06.12	Psychosocial Outcomes of Pediatric Cancer Survivors	Nellen/University of Virginia		10.26.12	Withdrawn	_____
10.12.12	The Impact of Vision Loss Among Childhood Survivors of Central Nervous System Astroglial Tumors	De Blank/Rainbow Babies	Chronic Disease	10.26.12	Approved	Approved
10.16.12	A Pilot Study to Investigate Stimulants to Improve Neurocognitive Impairment in Adult Survivors of Childhood Cancer	Balsamo/Yale		10.26.12	Approved	Withdrawn
10.17.12	Posttraumatic Stress and Growth in Survivors of Recurrent Pediatric Blood Cancers	Hoffman/University of Iowa		10.26.12	Withdrawn	_____
10.24.12	Neurocognitive and Psychosocial Difficulties in Survivors of Rhabdomyosarcomas	Schapiro/Washington University		11.20.12	Approved	Approved
10.29.12	Sleep and Fatigue in Survivors of Pediatric CNS Tumors	Manley/Dana-Farber	Chronic Disease	11.20.12	Approved	Withdrawn
10.30.12	Eating Disorder Behaviors in Survivors of Childhood Cancer	Zhang/Tufts University		11.20.12	Approved	Withdrawn
05.01.13	Social and Behavioral Phenotypes of Adolescent Survivors of Childhood Cancer	Brinkman/SCJRH		05.30.13	Approved	Approved
05.08.13	Exploring Latent Clusters of Survivors Using the BSI-18	D'Agostino/Princess Margaret Cancer Centre		05.30.13	Approved	Approved
08.19.13	Mental Health Care Service Availability and Utilization Among Childhood Cancer Survivors	Perez/Mass General	Cancer Control	09.26.13	Approved	Approved
08.23.13	The Impact of the Sibling Sociodemographic and Health Factors on Psychological Outcomes of Childhood Cancer Survivors	Buchbinder/CHOC		09.26.13	Approved	Withdrawn
11.06.13	Impact of Social Networks on Psychological and Health-Related Quality of Life Outcomes on Young Adult Survivors of Childhood Cancer	Galligan/Univ. of Florida		12.17.13	Withdrawn	_____
11.14.13	Neuropsychological Outcomes in Long Term Survivors of Stem Cell Transplant	Hiniker/Stanford		12.17.13	Not Approved	_____
01.20.14	Cognitive, Behavioral and Learning Problems in Survivors of Childhood ALL	Jacola/SJCRH		02.11.14	Approved	Approved
01.29.14	Adult Neurobehavioral Late Effects of Pediatric Low-Grade Brain Tumors	Ris/Baylor	Epi/Biostats	02.11.14	Approved	Approved
03.14.14	Antecedents and Consequences of Personal and Interpersonal Strengths in Young Adult Survivors	Henrich/Georgia State University		03.30.14	Approved	Approved
04.03.14	Vascular Effects of Cranial Radiation Therapy (Ancillary Study)	Mueller/UCSF	Chronic Disease Epi/Biostats	04.22.14	Approved	Withdrawn
06.30.14	Psychological Concerns Among Siblings of Childhood Cancer Survivors	Buchbinder/CHOC		08.29.14	Approved	Approved
10.06.14	Effects of Administration Modes on Patient-Reported Outcomes Assessment in CCSS	Huang/SJCRH	Epi/Biostats	10.28.14	Approved	Approved
03.05.14	Neurocognitive Function in Survivors of Osteosarcoma	Kadan-Lottick/Yale		04.26.15	Approved	Approved

Date Received	Title	Author/ Institution	Secondary Working Group(s)	Date Investigator Notified	AOI Outcome	Concept to Publication Committee
05.25.15	Psychosocial Outcomes in Adolescent Survivors of Wilms Tumor	Foster/St. Louis Children's Hospital	Chronic Disease	06.18.15	Approved	Approved
08.07.15	Prevalence and Predictors of Cognitive and Behavioral Problems in Adolescent Survivors of CNS Tumors	Kunin-Batson/University of Minn.	Chronic Disease	08.30.15	Approved	Withdrawn
08.12.15	Cognitive and Behavioral Outcomes in Adolescent Survivors of Neuroblastoma	Zheng/Yale		08.30.15	Approved	Approved
08.19.15	Social Function in Adolescent Survivors of Pediatric Brain Tumors	Schulte/Alberta Children's Hosp.		09.08.15	Approved	Approved
09.09.15	Loneliness Predictors and Outcomes in Young Adult Childhood Cancer Survivors	Fayad/University at Buffalo	Cancer Control	09.21.15	Approved	Approved
09.09.15	Sleep Behaviors and Patterns and their Relationship to Health and Mental Health Outcomes in Adult Survivors	Daniel/CHOP	Chronic Disease SMN	09.21.15	Approved	Approved
09.11.15	Psychological Distress, Neurologic Morbidity and Functional Independence Among Survivors With CNS-Directed Therapy	Vuotto/SJCRH	Chronic Disease	09.28.15	Approved	Approved
09.15.15	Effect of NF1 Status on Late Outcomes in Adult Survivors of Childhood Cancer	De Blank/University Hospitals Rainbow Babies	Epi/Biostats Chronic Disease SMN	09.28.15	Approved	Approved
11.11.15	Prevalence and Patterns of Prescription Psychoactive Medication Use in Adolescent Survivors of Childhood Cancer	Cheung/SJCRH		11.25.15	Approved	Approved
11.26.15	Longitudinal Patterns of Psychological Distress and Health Behaviors in Adolescents	Shin/UNC Greensboro	Cancer Control	11.30.15	Withdrawn	
12.01.15	Psychological and Behavioral Outcomes in Pediatric AML Survivors: BMT versus Chemotherapy-only	Stefanski/Cincinnati Children's Hospital Medical Center		12.14.15	Approved	Approved
02.10.16	eHealth Intervention for Insomnia in ALL Survivors (Ancillary Study)	Ruble/Johns Hopkins	Cancer Control	02.22.16	Approved	Pending
02.10.16	Adolescent Risk Factors and Behavior Patterns and Future Alcohol and Psychoactive Medication Use in Young Adult Survivors	Ruiz/Harbor-UCLA Medical Center		02.22.16	Approved	Withdrawn
05.05.16	Posttraumatic Stress as a Unique Contributor to Health Outcomes and Healthcare Utilization in Adult Survivors of Childhood Cancer	Van Sickle/Florida Institute of Technology	Cancer Control	05.20.16	Approved	Approved
05.09.16	Special Education Services, Educational Attainment, and Chronic Health Conditions Among Long-Term Survivors	Bashore/Cook Children's Med. Center	Chronic Disease	05.20.16	Approved	Approved
05.16.16	Long Term Psychosocial Outcomes in Pediatric Low-Grade Glioma Survivors	Ris/Texas Children's Hospital	Epi/Biostats	06.01.16	Approved	Approved
08.26.16	The Impact of Preexisting Genetic or Congenital Medical Conditions on Long-Term Psychosocial and Psychological Outcomes	Jacola/SJCRH	Chronic Disease Genetics	09.07.16	Approved	Not Approved
09.30.16	Trends in Utility-based Health-related Quality of Life Among Childhood Cancer Survivors	Yeh/Boston Children's Hospital	Chronic Disease	10.28.16	Approved	Approved
10.27.16	Cognitive Aging in Adult Survivors of Childhood Cancer	Krull/SJCRH Phillips/SJCRH	Chronic Disease Epidemiology/Biostats Cancer Control	11.15.16	Approved	Approved
11.15.16	Physical Activity as a Predictor of Neurocognitive Outcomes in Adult Survivors of Childhood Cancers	Edelstein/Princess Margaret Cancer Center	Chronic Disease Cancer Control	11.30.16	Approved	Approved

Date Received	Title	Author/ Institution	Secondary Working Group(s)	Date Investigator Notified	AOI Outcome	Concept to Publication Committee
12.21.16	Longitudinal Changes in Functional Independence in Aging Adult Survivors of Pediatric Brain Tumors	Lange/University of MN Brinkman/SJCRH	Chronic Disease	01.12.17	Approved	Approved
01.09.17	Suicide, Homicide and Accidental Causes of Death in Childhood Cancer Survivors	Qaddoumi/SJCRH	Epi/Biostats	01.24.17	Approved	Approved
02.01.17	Determinants of Longitudinal Health-Related Quality of Life Change in Adult Survivors of Childhood Cancer (Ancillary Study)	Huang/SJCRH	Chronic Disease Cancer Control	02.17.17	Approved	Approved
02.17.17	Effects of Radiation and Changes by Treatment Era on Neurocognitive Impairment, Social Attainment and Quality of Life in Adult Survivors of Pediatric Brain Tumors	Brinkman/SJCRH		02.28.17	Approved	Approved
02.28.17	Self-Reported Neuropsychological Outcomes in Adult Survivors of Neuroblastoma	Hesko/Univ. of Chicago	Chronic Disease	04.04.17	Approved	Approved
03.08.17	Daily and Chronic Experiences of Pain in Adult Survivors of Childhood Cancer	Alberts/SJCRH	Cancer Control	04.04.17	Approved	Approved
03.10.17	Racial/Ethnic Differences in Neurocognitive and Psychological Function in Adult Survivors of Childhood Cancers	Dixon/SJCRH	Epi/Biostats	04.04.17	Approved	Approved
07.13.17	Loss of Sight, Hearing and Peripheral Sensation and its Effect on HRQOL and Social Functioning in Childhood Cancer Survivors Across Three Decades of Diagnosis	Prasad/LSU	Chronic Disease	08.08.17	Approved	Approved
08.28.17	Mental Health Outcomes in Survivors of Childhood ALL Treated with Chemotherapy-only Protocols by Era	Nannes/Duke University	Chronic Disease	09.16.17	Approved	Approved
09.09.17	Persistence of fatigue and associated factors in adult survivors of childhood cancer	Krull/St. Jude	Cancer Control	09.28.17	Approved	Pending
09.11.17	Neurocognitive outcomes in survivors of childhood acute lymphoblastic leukemia treated with chemotherapy only	Van der Plas/Sick Kids	Chronic Disease	09.28.17	Approved	Approved
10.11.17	Neurocognitive Functioning, Emotional and Quality of Life in Asian or Pacific Islander Survivors	Sato/Ochanomizu University Japan		10.19.17	Approved	Approved
12.19.17	Psychosocial and Neurocognitive Outcomes in Survivors of Hodgkin Lymphoma	Phillips/SJCRH Williams/SJCRH	Epi/Biostats	01.03.18	Approved	Approved
05.01.18	Childhood Surgery and Post-Traumatic Stress Disorder Symptoms Among Survivors of Childhood Cancer	Madenci/Boston Children's; Harvard	Epi/Biostats	05.15.18	Approved	Pending
05.01.18	Childhood Surgery and Chronic Pain among Adult Survivors of Childhood Cancer	Madenci/Boston Children's; Harvard	Epi/Biostats	05.15.18	Approved	Pending
08.28.18	Neighborhood Socioeconomic/Environmental Disadvantage and Psychosocial Outcomes in CCSS Survivors	Bai/Emory University	Cancer Control	09.07.18	Approved	Approved
09.25.18	Temporal Changes in Employment Outcomes of Survivors of Childhood Cancer	Bhatt/SJCRH	Cancer Control (Co-Primary) Chronic Disease	09.29.18	Approved	Approved
10.24.18	Psychosomatic Profiles of Survivors of Childhood Cancer and their Siblings: Links to Health Behaviors and Health Care Utilization	Tillery/SJCRH	Cancer Control	11.07.18	Approved	Approved

Date Received	Title	Author/ Institution	Secondary Working Group(s)	Date Investigator Notified	AOI Outcome	Concept to Publication Committee
01.08.19	Genetic Determinants of Posttraumatic Stress Disorder in Pediatric Cancer Survivors	Recklitis/Dana Farber Cancer Institute	Psychology (Co-Primary) Epi/Biostats	01.18.19	Approved	Approved
01.09.19	Does Sex Mediate the Relationship between Treatment Exposures and Functional Outcomes?	Peterson/Princess Margaret Cancer Center	Epi/Biostats Chronic Disease	01.18.19	Approved	Approved
06.20.19	Sleep in Long-term Cancer Survivors Relative to Siblings: Cross-sectional Comparison and Longitudinal Follow-up	Daniel/CHOP	Chronic Disease SMN	07.18.19	Approved	Approved
08.21.19	Perceptions of Risk for Sexual Dysfunction among Adult Male Survivors of Childhood Cancer	Sopfe/Univ of Colorado	Chronic Disease	09.06.19	Approved	Approved
12.17.19	Neurocognitive Outcomes in Survivors of Early Adolescent and Young Adult Cancer	Wang/Univ. of Chicago	Chronic Disease	12.31.19	Approved	Approved
02.21.20	Integrating Technological Approaches for Pain Management in Adult Survivors of Childhood Cancer (Ancillary Study)	Smith/Duke University	Cancer Control	03.06.20	Approved	Pending
06.11.20	Accelerated Aging as an Accumulation of Deficits in Survivors of Childhood Cancer	Williams/SJCRH	Chronic Disease Epi/Biostats	06.22.20	Approved	Approved
09.15.20	Examining the Associations between Frailty and Sleep in Long-Term Survivors of Childhood Cancer	Lubas/Radford University	Chronic Disease Epi/Biostats	09.25.20	Approved	Approved
09.16.20	Psychological Distress, Social Functioning, and Phenotypic Aging in Adult Survivors of Childhood Cancer	Rentscher/UCLA	Chronic Disease	09.28.20	Approved	Approved
09.18.20	Impact of Physical Activity and Psychological Distress on Neurocognitive Functioning	Sharkey/Children's National	Epi/Biostats	09.29.20	Approved	Not Approved
10.27.20	Neurocognitive Predictors of Risky Health Behaviors in Pediatric Cancer Survivors: Mood and Anxiety Symptoms as Moderators of Later Substance Use	Chambers (Sammons)/Palo Alto Univ.	Cancer Control	11.09.20	Approved	Approved
11.24.20	Psychologic and Cognitive Outcomes in Pediatric Cancer Survivors Diagnosed in Infancy (birth- 1 year of age) Compared to Those Diagnosed in Toddlerhood (1-3 years) and Preschool age (3-6 years)	Walling/Mott Children's Hosp	Chronic Disease	12.08.20	Approved	Approved
08.20.21	Longitudinal Effects of Diabetes on Neurocognitive Outcomes in Childhood Cancer Survivors	Alexander/SJCRH Tillery-Webster/SJCRH	Chronic Disease	08.30.21	Approved	Approved
09.29.21	Psychological Distress, Quality of Life, and Social Attainment of Bereaved Siblings from the CCSS	Buchbinder/CHOC		10.11.21	Approved	Approved
09.07.22	The Impact of Sleep on Trajectories of Neurocognitive Functioning in Adult Survivors of Childhood Cancer	Papini/SJCRH	Chronic Disease	09.16.22	Approved	Approved
10.04.22	Longitudinal Patterns and Predictors of Cancer Fears in Survivors of Childhood Cancer	Tutelman/Univ. of Calgary	Cancer Control Chronic Disease	10.14.22	Approved	Approved
11.08.22	Impact of Neurocognitive Impairment on Financial Hardship in Adult Survivors of Childhood Cancer	Zheng/CHOP Nathan/Toronto	Cancer Control (Co-Primary)	11.18.22	Approved	Approved
11.17.22	Emotional Distress, Chronic Health Conditions, and Mortality in Adult Survivors of Childhood Cancer and their Siblings	Schwartz/Univ. of Chicago	Chronic Disease	11.28.22	Approved	Pending
01.12.23	Social Determinants of Sleep Health and their Impact on Quality-of-Life and Cardiovascular Risk in the CCSS Cohort	Navarrete/SJCRH	Chronic Disease Epi/Biostats	01.23.23	Approved	Approved

Date Received	Title	Author/ Institution	Secondary Working Group(s)	Date Investigator Notified	AOI Outcome	Concept to Publication Committee
08.09.23	Associations between Neurocognitive Impairment and the Development of Chronic Health Conditions	Webster/SJCRH	Chronic Disease	08.24.23	Approved	Pending
08.10.23	The Association Between Opioid-Restricting Policies' and Pharmacologic Pain Management and Health-Related Quality of Life Among Survivors of Childhood Cancer Survivors	Hu/University of Virginia	Cancer Control	08.24.23	Approved	Approved
08.26.23	A Feasibility Study of the Remote Exercise Intervention on Neurocognitive Function and Gut Microbiome Among Adult Childhood Brain Tumor Survivors (Ancillary Study)	Bai/Emory University	Cancer Control	09.08.23	Approved	Pending
11.21.23	Promoting Resilience in Childhood, Adolescent and Young Adult Survivors (Ancillary Study)	Perez/Mass General	Cancer Control	12.06.23	Approved	Pending
02.29.24	Identifying Predictors of Psychological Distress in Childhood Cancer Survivors: A machine Learning Approach	Lau/Seattle Children's Research Hospital	Epi/Biostats/Chronic Disease	03.11.24	Approved	Pending
03.22.24	Social Isolation and Perceived Changes in Cognitive Function in Adult Survivors of Childhood Cancer	Paes/SJCRH	Chronic Disease	04.08.24	Approved	
09.12.24	Examining Psychometric Properties of Sexual Self-schema for Female Cancer Survivors and Siblings	Finkelstein-Fox/Mass General	-	09.26.24	Approved	Pending
09.20.24	The Relationship between Chronic Pain and Symptoms of Social Isolation and Loneliness in Long-term Pediatric Cancer Survivors	Argenbright/ SJCRH	Chronic Disease	10.03.24	Approved	Pending
01.05.25	Mindfulness to Improve Psychological Stress and Cardiac Health in Adult Survivors of Pediatric Leukemia and Lymphoma (Ancillary Study)	Webster/SJCRH	Chronic Disease	01.16.25	Approved	Pending
03.24.25	Internet-delivered Cognitive Behavioral Therapy to Improve Pain and Frailty in Adult Survivors of Childhood Cancer (Ancillary Study)	Brinkman/SJCRH	Chronic Disease	04.07.25	Approved	Pending
Second Malignant Neoplasms						
04.10.08	Multiple Subsequent Neoplasms	Robison/SJCRH		04.20.08	Approved	Approved
06.20.08	GH Therapy and Brain Tumors as SMNs	Patterson/Emory University	Chronic Disease	03.16.09	Approved	Not Approved
12.18.08	Colorectal Cancer as SMN	Henderson/Univ. of Chicago		01.12.09	Approved	Approved
09.11.09	Late Occurring Secondary Leukemias in Survivors of Childhood Cancers	Nottage/SJCRH		10.06.09	Approved	Approved
05.25.10	Melanoma as a Second Malignant Neoplasm	Pappo/SJCRH	Genetics	06.14.10	Approved	Approved
06.18.10	Breast Cancer Following Chest RT	Oeffinger/MSKCC	Chronic Disease	07.01.10	Approved	Approved
10.28.10	Primary Tumor Recurrence and SMN After Pregnancy	Rokitka/Roswell Park		11.10.10	Approved	Pending
11.09.10	SMN After Diabetes Mellitus	Chang/UCSF	Chronic Disease	11.23.10	Approved	Withdrawn
11.11.10	Breast Cancer Risk Factors	Inskip/NCI		12.07.10	Approved	Approved
11.16.10	Radiation Dose and Risk of Meningioma	Rajaraman/NCI	Epi/Biostats		Hold	
02.03.11	Renal Cell Carcinoma	Wilson/SJCRH		03.09.11	Approved	Approved
04.13.11	Gynecological Malignancies	Nathan/Sick Kids		05.03.11	Approved	Withdrawn
04.20.11	Development and Validation of an Absolute Risk Prediction Model for Thyroid Cancer in Childhood Cancer Survivors	Ronckers/Netherlands	Epi/Biostats	05.03.11	Approved	Approved
04.27.11	Testicular Cancer Following Pediatric Cancer	Oeffinger/MSKCC	Chronic Disease	05.10.11	Approved	Withdrawn

Date Received	Title	Author/ Institution	Secondary Working Group(s)	Date Investigator Notified	AOI Outcome	Concept to Publication Committee
05.03.11	Development of Radiobiologic Models of Second Cancer Risk for Childhood Cancer Patients Treated with Radiation Therapy	Hodgson/Princess Margaret	Epi/Biostats	06.02.11	Approved	Approved
05.09.11	Risk of Breast Cancer in Survivors Not Exposed to Chest Radiation	Henderson/Univ. of Chicago	Genetics	06.02.11	Approved	Approved
05.30.11	Breast Cancer Following Spinal Radiation	Moskowitz/MSKCC	Cancer Control Epi/Biostats	06.22.11	Approved	Approved
08.11.11	Subsequent Neoplasms in Adult Survivors of Childhood Cancer in Relation to Weight and Physical Activity	George/NCI	Cancer Control Epi/Biostats Psychology	08.21.11	Approved	Not Approved
08.31.11	Lymphoma as SMN	Suh/University of Chicago		09.21.11	Approved	Not Approved
04.03.12	Late Second Neoplasms in Long-Term Survivors of Childhood Cancer	Turcotte/ U of Minnesota	Epi/Biostats	04.26.12	Approved	Approved
06.07.12	Second Malignant Neoplasm in Down Syndrome Survivors of Childhood Cancer	Xavier/MUSC	Genetics	07.16.12	Approved	Withdrawn
07.03.12	Pooled International Study of Radiation Related Intracranial Tumors	Inskip/NCI		07.16.12	Approved	Approved
09.18.12	Exposure-specific Absolute Risks of Second Primary Cancer and Cardiovascular Disease for Five-Year Survivors of Childhood Hodgkin's Lymphoma	Kovalchik/NCI	Cancer Control Chronic Disease	10.05.12	Approved	Withdrawn
11.27.12	Subsequent Neoplasms in Survivors of Medulloblastoma at St. Jude Children's Research Hospital	Tsui/SJCRH	Chronic Disease	01.10.13	Approved	Approved
01.08.13	Beyond radiation: Understanding Thyroid Cancer Risk in Childhood Cancer	Turcotte/ U of Minnesota	Epi/Biostats	04.02.13	Approved	Withdrawn
04.14.13	Comparison of Radiation Dose Reconstruction Methods for Subsequent Neoplasm Studies	Morton/NCI	Epi/Biostats Genetics	05.15.13	Approved	Approved
07.24.13	HPV-related SMNs in Childhood Cancer Survivors	Henderson/University of Chicago		08.19.13	Approved	Approved
10.02.13	Radiation Dose Reconstruction Methods for Intensity Modulated Radiation Therapy (IMRT)	Howell/MD Anderson	Epi/Biostats Chronic Disease	10.14.13	Approved	Withdrawn
01.16.14	Changing Patterns of Second Neoplasms in Childhood Cancer Survivors: Comparison of Survivor Cohorts	Turcotte/ U of Minnesota	Epi/Biostats	02.11.14	Approved	Approved
01.14.14	NF1 and Second Malignant Neoplasms (Ancillary Study)	Bhatia/UAB	Genetics	02.19.14	Approved	Approved
01.30.14	Breast Cancer in the Modern Treatment Era	Henderson/Univ. of Chicago		02.11.14	Approved	Approved
04.23.14	Prediction Model: Breast Cancer in Women Irradiated for a Pediatric Malignancy (Ancillary Study)	Moskowitz/MSKCC	Cancer Control		Approved	Approved
12.05.14	Changing Patterns of Non-Melanoma Skin Cancer in Childhood Cancer Survivors Who Received Radiation Therapy	Griffith/University of Miami	Epi/Biostats	01.15.15	Approved	Withdrawn
12.25.14	The Impact of Radiation Dose Uncertainty and Heterogeneity on Subsequent Breast Cancer Risk	Berrington/NCI	Epi/Biostats	01.15.15	Approved	Withdrawn
02.09.15	Cause-specific Mortality Among Survivors with Thyroid Subsequent Malignant Neoplasm	Barnea/MSKCC	Cancer Control	04.26.15	Approved	Approved
07.17.15	Lung Cancer as Subsequent Malignant Neoplasm	Ghosh/U of Minnesota		08.30.15	Approved	Approved
09.18.15	Patterns of CNS Neoplasms in Survivors of Childhood Cancer: A Report from the CCSS	Galvin/U of Minnesota Phelan/U of Minnesota	Epi/Biostats	09.30.15	Approved	Approved

Date Received	Title	Author/ Institution	Secondary Working Group(s)	Date Investigator Notified	AOI Outcome	Concept to Publication Committee
06.23.16	Subsequent Neoplasms Among Childhood Cancer Survivors Exposed to Chemotherapy and Not Radiation	Turcotte/U of Minnesota	Epi/Biostats	07.26.16	Approved	Approved
08.04.17	Treatment Modifications and Provider Decision Making in the Management of Subsequent Breast Cancers Among Survivors (Ancillary Study)	Turcotte/U of Minnesota	Cancer Control Epi/Biostats	09.01.17	Approved	Approved
10.26.17	International Pooled Analysis of Breast Cancer Risk after Treatment for Childhood and Young Adult Cancer (Ancillary Study)	Ronckers/Emma Children's Hospital/AMC	Epi/Biostats	11.08.17	Approved	Pending
10.12.18	Risk and Risk Factors for Colorectal Cancer in Survivors of Childhood Cancer	Owens/MD Anderson Henderson/Univ Chicago		11.07.18	Approved	Approved
09.11.19	Body Mass Index and Risk of Subsequent Malignant Neoplasms	Joffe/Columbia University	Chronic Disease	09.24.19	Approved	Approved
10.21.19	Late and Very Late Acute Subsequent Leukemias among Survivors of Childhood Cancer	Turcotte/U of Minnesota	Epi/Biostats	12.23.19	Approved	Approved
04.03.20	Breast Imaging Analysis Among Childhood Cancer Survivors Treated with Chest Radiation (Ancillary Study)	Moskowitz/MSKCC	Cancer Control	04.15.20	Approved	Pending
04.08.20	Cost-effectiveness of the Children's Oncology Group Colorectal Cancer Screening Guidelines for Childhood Cancer Survivors	Nghiem/UAB	Cancer Control Epi/Biostats	04.21.20	Approved	Approved
04.14.20	Mortality after Colorectal Cancer Among Survivors of Childhood Cancer	Henderson and Major/Univ Chicago	Epi/Biostats	04.27.20	Approved	Approved
09.08.20	Subsequent colorectal cancer after a childhood, adolescent or young adult cancer: An international pooled data analysis (Ancillary Study)	Moskowitz/MSKCC	Cancer Control	09.18.20	Approved	Approved
10.12.20	Meningiomas in Survivors of Childhood Cancer	Cooney/DFCI	Cancer Control	10.22.20	Approved	Approved
01.08.21	Nonmelanoma Skin Cancer in Survivors of Childhood and Adolescent Cancer: An update from the Childhood Cancer Survivor Study	Boull/University of Minnesota	Epi/Biostats	01.19.21	Approved	Approved
03.08.21	Melanoma among Adult Survivors of Childhood Cancer: A Report from the Childhood Cancer Survivor Study	Rotz/Cleveland Clinic		03.19.21	Approved	Approved
03.15.21	Radiotherapy- and Chemotherapy-Related Risks of Thyroid Cancer among Childhood Cancer Survivors	Morton/NCI	Epi/Biostats	03.25.21	Approved	Approved
01.10.22	Immune Deficits in Survivors of Childhood Cancer (Ancillary Study)	Gramatges/Baylor	Genetics	01.21.22	Approved	Pending
03.30.22	Socioeconomic status as a predictor of subsequent malignant neoplasms among survivors of childhood cancer	Turcotte/U of Minnesota	Cancer Control Epi/Biostats Psychology	04.08.21	Approved	Approved
09.07.22	Contribution of Clinical, Lifestyle, and Genetic Factors in Risk of Subsequent Neoplasms among Childhood Cancer Survivors	Sapkota/SJCRH	Cancer Control Epi/Biostats Genetics	09.16.22	Approved	Approved
11.10.22	Communication of Skin Cancer Risk Profiles to Childhood Cancer Survivors (Ancillary Study)	Im/University of Minnesota	Genetics (Co-Primary) Epi/Biostats	11.21.22	Approved	Approved
05.01.2023	Impact of Radiotherapy Breast Dose and Dose-Volume Metrics on Subsequent Breast Cancers in Female Childhood Cancer Survivors	Meyers/MD Anderson Howell/MD Anderson	Epi/Biostats	05.11.23	Approved	Pending
06.29.23	Survivor Distress and Subsequent Neoplasms	Sharp/SJCRH	Psychology	07.10.23	Approved	Pending
06.30.23	Subsequent Malignant Neoplasms in Childhood Cancer Survivors with a History of Cardiovascular Disease	Moskowitz/MSKCC	Chronic Disease	07.13.23	Approved	Approved

Date Received	Title	Author/ Institution	Secondary Working Group(s)	Date Investigator Notified	AOI Outcome	Concept to Publication Committee
08.04.23	Female Sex Hormone Therapy and Development of Meningioma as a Subsequent Neoplasm in Female Survivors of Childhood Cancer	Janardan/Emory	Chronic Disease	08.14.23	Approved	Pending
09.18.23	Comparison of the Risk of Subsequent Malignant Neoplasm between the CCSS Cohort and DCCSS-LATER Cohort.	Teepen/Princess Máxima Center for pediatric oncology	Epi/Biostats	09.28.23	Approved	Pending
10.16.23	Developing and Validating Meningioma Risk Prediction Models in Long-term Survivors of Childhood Cancer	Im/University of Minnesota	Genetics/Epi/Biostats	10.30.23	Approved	Pending
10.31.23	Pathway-based Analysis of Genetic Interactions Underlying Risk for Subsequent Neoplasms in Childhood Cancer Survivors (Ancillary Study)	Meyers/University of Minnesota	Genetics/Epi/Biostats	11.13.23	Approved	Pending
03.19.24	OncotypeDX as a Decision-making Tool in Subsequent Breast Cancer (Ancillary Study)	Turcotte/University of Minnesota	Epi/Biostats	03.29.24	Approved	Pending
04.04.24	Risk of Subsequent Lung Cancer, Thyroid Cancer, and Melanoma among Childhood Cancer Survivors Treated: An International Study of Nearly 50,000 Survivors with Individual Patient Data (IPD) (Ancillary Study)	Teepen/Princess Máxima Center for Pediatric Oncology	Genetics	04.19.24	Approved	Pending
05.09.24	Frailty and Risk of Subsequent Neoplasms in Survivors of Childhood Cancer	Berkman/SJCRH	Epi/Biostats	05.23.24	Approved	Approved
01.05.25	Subsequent Malignant Neoplasms in Pediatric Survivors of Hematopoietic Cell Transplant	Chakravarthy/University of Chicago		01.16.24	Approved	Pending
01.08.25	Exploring the Prognostic Impact of Mutational Signatures Induced by Childhood Cancer Treatment in the Development of Subsequent Neoplasms (Ancillary Study)	Brady/SJCRH	Genetics/Epi/Biostats	01.21.25	Approved	Pending
01.13.25	Prediction of Breast Cancer Risk in Childhood Cancer Survivors (Ancillary Study)	Moskowitz/MSKCC	Epi/Biostats	01.24.25	Approved	Pending
02.13.25	Deep Phenotyping of Subsequent Neoplasms in the CCSS Cohort (Ancillary Study)	Turcotte/University of Minnesota	Epi/Biostats/Genetics	02.28.25	Approved	Pending

Publications and Manuscripts as of 5/1/2025

1. Rauck AM, Green DM, Yasui Y, Mertens A, Robison LL. Marriage in the survivors of childhood cancer: a preliminary description from the Childhood Cancer Survivor Study. *Med Pediatr Oncol*, 1999; 33(1): 60-3.
2. Yasui Y, Whitton J. Problems in using age-stratum-specific reference rates for indirect standardization. *J Clin Epidemiol*, 1999; 52(5): 393-8.
3. Sklar C, Whitton J, Mertens A, Stovall M, Green D, Marina N, Greffe B, Wolden S, Robison L. Abnormalities of the thyroid in survivors of Hodgkin's disease: data from the Childhood Cancer Survivor Study. *J Clin Endocrinol Metab*, 2000; 85(9): 3227-32.
4. Neglia JP, Friedman DL, Yasui Y, Mertens AC, Hammond S, Stovall M, Donaldson SS, Meadows AT, Robison LL. Second malignant neoplasms in five-year survivors of childhood cancer: Childhood Cancer Survivor Study. *J Natl Cancer Inst*, 2001; 93(8): 618-29.
5. Mertens AC, Yasui Y, Neglia JP, Potter JD, Nesbit ME Jr, Ruccione K, Smithson WA, Robison LL. Late mortality experience in five-year survivors of childhood and adolescent cancer: the Childhood Cancer Survivor Study. *J Clin Oncol*, 2001; 19(13): 3163-72.
6. Emmons K, Li FP, Whitton J, Mertens AC, Hutchinson R, Diller L, Robison LL. Predictors of smoking initiation and cessation among childhood cancer survivors: a report from the Childhood Cancer Survivor Study. *J Clin Oncol*, 2002; 20(6): 1608-16.
7. Kadan-Lottick NS, Robison LL, Gurney JG, Neglia JP, Yasui Y, Hayashi R, Hudson M, Greenberg M, Mertens AC. Childhood cancer survivors' knowledge about their past diagnosis and treatment: Childhood Cancer Survivor Study. *JAMA*, 2002; 287(14): 1832-9.
8. Robison LL, Mertens AC, Boice JD, Breslow NE, Donaldson SS, Green DM, Li FP, Meadows AT, Mulvihill JJ, Neglia JP, Nesbit ME, Packer RJ, Potter JD, Sklar CA, Smith MA, Stovall M, Strong LC, Yasui Y, Zeltzer LK. Study design and cohort characteristics of the Childhood Cancer Survivor Study: a multi-institutional collaborative project. *Med Pediatr Oncol*, 2002; 38(4): 229-39.
9. Sklar CA, Mertens AC, Mitby P, Occhiogrosso G, Qin J, Heller G, Yasui Y, Robison LL. Risk of disease recurrence and second neoplasms in survivors of childhood cancer treated with growth hormone: a report from the Childhood Cancer Survivor Study. *J Clin Endocrinol Metab*, 2002; 87(7): 3136-41.
10. Zebrack BJ, Zeltzer LK, Whitton J, Mertens AC, Odom L, Berkow R, Robison LL. Psychological outcomes in long-term survivors of childhood leukemia, Hodgkin's disease and non-Hodgkin's lymphoma: a report from the Childhood Cancer Survivor Study. *Pediatrics*, 2002; 110(1 Pt 1): 42-52.
11. Green DM, Whitton JA, Stovall M, Mertens AC, Donaldson SS, Ruymann FB, Pendergrass TW, Robison LL. Pregnancy outcome of female survivors of childhood cancer: a report from the Childhood Cancer Survivor Study. *Am J Obst Gynecol*, 2002; 187(4): 1070-80.
12. Mertens AC, Yasui Y, Liu Y, Stovall M, Hutchinson R, Ginsberg J, Sklar C, Robison LL. Pulmonary complications in survivors of childhood and adolescent cancer: a report from the Childhood Cancer Survivor Study. *Cancer*, 2002; 95(11): 2431-41.
13. Gurney JG, Kadan-Lottick NS, Packer RJ, Neglia JP, Sklar CA, Punyko JA, Stovall M, Yasui Y, Nicholson HS, Wolden S, McNeil DE, Mertens AC, Robison LL. Endocrine and cardiovascular late effects among adult survivors of childhood brain tumors: Childhood Cancer Survivor Study. *Cancer*, 2003; 97(3): 663-73.
14. Green DM, Whitton JA, Stovall M, Mertens AC, Donaldson SS, Ruymann FB, Pendergrass TW, Robison LL. Pregnancy outcome of partners of male survivors of childhood cancer: a report from the Childhood Cancer Survivor Study. *J Clin Oncol*, 2003; 21(4): 716-21.
15. Mitby PA, Robison LL, Whitton JA, Zevon MA, Gibbs IC, Tersak JM, Meadows AT, Stovall M, Zeltzer LK, Mertens AC. Utilization of special education services and educational attainment among long-term survivors of childhood cancer: a report from the Childhood Cancer Survivor Study. *Cancer*, 2003; 97(4): 1115-26.

16. Oeffinger KC, Mertens AC, Sklar CA, Yasui Y, Fears T, Stovall M, Vik TA, Inskip PD, Robison LL. Obesity in adult survivors of childhood acute lymphoblastic leukemia: a report from the Childhood Cancer Survivor Study. *J Clin Oncol*, 2003; 21(7): 1359-65.
17. Nagarajan R, Neglia JP, Clohisey DR, Yasui Y, Greenberg M, Hudson M, Zevon MA, Tersak JM, Ablin A, Robison LL. Education, employment, insurance, and marital status among 694 survivors of pediatric lower extremity bone tumors: a report from the Childhood Cancer Survivor Study. *Cancer*, 2003; 97(10): 2554-64.
18. Boice JD Jr, Tawn EJ, Winther JF, Donaldson SS, Green DM, Mertens AC, Mulvihill JJ, Olsen JH, Robison LL, Stovall M. Genetic effects of radiotherapy for childhood cancer. *Health Phys*, 2003; 85(1): 65-80.
19. Packer RJ, Gurney JG, Punyko JA, Donaldson SS, Inskip PD, Stovall M, Yasui Y, Mertens AC, Sklar CA, Nicholson HS, Zeltzer LK, Neglia JP, Robison LL. Long-term neurologic and neurosensory sequelae in adult survivors of a childhood brain tumor: Childhood Cancer Survivor Study. *J Clin Oncol*, 2003; 21(17): 3255-61.
20. Hudson MM, Mertens AC, Yasui Y, Hobbie W, Chen H, Gurney JG, Yeazel M, Recklitis CJ, Marina N, Robison LR, Oeffinger KC. Health status of adult long-term survivors of childhood cancer: a report from the Childhood Cancer Survivor Study. *JAMA*, 2003; 290(12): 1583-92.
21. Gurney JG, Ness KK, Stovall M, Wolden S, Punyko JA, Neglia JP, Mertens AC, Packer RJ, Robison LL, Sklar CA. Final height and body mass index among adult survivors of childhood brain cancer: Childhood Cancer Survivor Study. *J Clin Endocrinol Metab*, 2003; 88(10): 4731-9.
22. Kadan-Lottick NS, Friedman DL, Mertens AC, Whitton JA, Yasui Y, Strong LC, Robison LL. Self-reported family history of cancer: the utility of probing questions. *Epidemiology*, 2003; 14(6): 737-40.
23. Emmons KM, Butterfield RM, Puleo E, Park ER, Mertens A, Gritz ER, Lahti M, Li FP. Smoking among participants in the Childhood Cancer Survivors Cohort: the Partnership for Health Study. *J Clin Oncol*, 2003; 21(2): 189-96.
24. Yasui Y, Liu Y, Neglia JP, Friedman DL, Bhatia S, Meadows AT, Diller LR, Mertens AC, Whitton J, Robison LL. A methodological issue in the analysis of second-primary cancer incidence in long-term survivors of childhood cancers. *Am J Epidemiol*, 2003; 158(11): 1108-13.
25. Yeazel MW, Oeffinger KC, Gurney JG, Mertens AC, Hudson MM, Emmons KM, Chen H, Robison LL. The cancer screening practices of adult survivors of childhood cancer: a report from the Childhood Cancer Survivor Study. *Cancer*, 2004; 100(3): 631-40.
26. Oeffinger KC, Mertens AC, Hudson MM, Gurney JG, Casillas J, Chen H, Whitton J, Yeazel M, Yasui Y, Robison LL. Health care of young adult survivors of childhood cancer: a report from the Childhood Cancer Survivor Study. *Ann Fam Med*, 2004; 2(1): 61-70.
27. Butterfield RM, Park ER, Puleo E, Mertens A, Gritz ER, Li FP, Emmons K. Multiple risk behaviors among smokers in the Childhood Cancer Survivor Study cohort. *Psychooncology*, 2004; 13(9): 619-29.
28. Zebrack BJ, Gurney JG, Oeffinger K, Whitton J, Packer RJ, Mertens A, Turk N, Castleberry R, Dreyer Z, Robison LL, Zeltzer LK. Psychological outcomes in long-term survivors of childhood brain cancer: a report from the Childhood Cancer Survivor Study. *J Clin Oncol*, 2004; 22(6): 999-1006.
29. Yeazel MW, Gurney JG, Oeffinger KC, Mitby PA, Mertens AC, Hudson MM, Robison LL. An examination of the dental utilization practices of adult survivors of childhood cancer: a report from the Childhood Cancer Survivor Study. *J Public Health Dent*, 2004; 64(1):50-4.
30. Ross JA, Oeffinger KC, Davies SM, Mertens AC, Langer EK, Kiffmeyer WR, Sklar CA, Stovall M, Yasui Y, Robison LL. Genetic variation in the leptin receptor gene and obesity in survivors of childhood acute lymphoblastic leukemia: a report from the Childhood Cancer Survivor Study. *J Clin Oncol*, 2004; 22(17): 3558-62.
31. Brownstein CM, Mertens AC, Mitby PA, Stovall M, Qin J, Heller G, Robison LL, Sklar CA. Factors that affect final height and change in height standard deviation scores in survivors of childhood cancer treated with growth hormone: a report from the Childhood Cancer Survivor Study. *J Clin Endocrinol Metab*, 2004; 89(9): 4422-7.

32. Stovall M, Donaldson SS, Weathers RE, Robison LL, Mertens AC, Winther JF, Olsen JH, Boice JD Jr. Genetic effects of radiotherapy for childhood cancer: gonadal dose reconstruction. *Int J Radiat Oncol Biol Phys*, 2004; 60(2): 542-52.
33. Kenney LB, Yasui Y, Inskip PD, Hammond S, Neglia JP, Mertens AC, Meadows AT, Friedman D, Robison LL, Diller L. Breast cancer after childhood cancer: a report from the Childhood Cancer Survivor Study. *Ann Intern Med*, 2004; 141(8): 590-7.
34. Mertens AC, Walls RS, Taylor L, Mitby PA, Whitton J, Inskip PD, Potter JD, Robison LL. Characteristics of childhood cancer survivors predicted their successful tracing. *J Clin Epidemiol*, 2004; 57(9): 933-44.
35. Mertens AC, Mitby PA, Radloff G, Jones IM, Perentesis J, Kiffmeyer WR, Neglia JP, Meadows A, Potter JD, Friedman D, Yasui Y, Robison LL, Davies SM. XRCC1 and glutathione-S-transferase gene polymorphisms and susceptibility to radiotherapy-related malignancies in survivors of Hodgkin disease. *Cancer*, 2004; 101(6): 1463-72.
36. Nagarajan R, Clohisy DR, Neglia JP, Yasui Y, Mitby PA, Sklar C, Finklestein JZ, Greenberg M, Reaman GH, Zeltzer L, Robison LL. Function and quality-of-life of survivors of pelvic and lower extremity osteosarcoma and Ewing's sarcoma: the Childhood Cancer Survivor Study. *Br J Cancer*, 2004; 91(11): 1858-65.
37. Robison LL, Green DM, Hudson M, Meadows AT, Mertens AC, Packer RJ, Sklar CA, Strong LC, Yasui Y, Zeltzer LK. Long-term outcomes of adult survivors of childhood cancer. *Cancer*, 2005; 104(11 Suppl): 2557-64.
38. Meacham LR, Gurney JG, Mertens AC, Ness KK, Sklar CA, Robison LL, Oeffinger KC. Body mass index in long-term adult survivors of childhood cancer: a report of the Childhood Cancer Survivor Study. *Cancer*, 2005; 103(8): 1730-9.
39. Emmons KM, Puleo E, Park E, Gritz ER, Butterfield RM, Weeks JC, Mertens A, Li FP. Peer-delivered smoking counseling for childhood cancer survivors increases rate of cessation: the partnership for Health Study. *J Clin Oncol*, 2005; 23(27): 6516-23.
40. Sigurdson AJ, Ronckers CM, Mertens AC, Stovall M, Smith SA, Liu Y, Berkow RL, Hammond S, Neglia JP, Meadows AT, Sklar CA, Robison LL, Inskip PD. Primary thyroid cancer after a first tumour in childhood (the Childhood Cancer Survivor Study): a nested case-control study. *Lancet*, 2005; 365(9476): 2014-23.
41. Park ER, Li FP, Liu Y, Emmons KM, Ablin A, Robison LL, Mertens AC. Health insurance coverage in survivors of childhood cancer: the Childhood Cancer Survivor Study. *J Clin Oncol*, 2005; 23(36): 9187-97.
42. Ness KK, Mertens AC, Hudson MM, Wall MM, Leisenring WM, Oeffinger KC, Sklar CA, Robison LL, Gurney JG. Limitations on physical performance and daily activities among long-term survivors of childhood cancer. *Ann Intern Med*, 2005; 143(9): 6390-47.
43. Bowers DC, McNeil DE, Liu Y, Yasui Y, Stovall M, Gurney JG, Hudson MM, Donaldson SS, Packer RJ, Mitby PA, Kasper CE, Robison LL, Oeffinger KC. Stroke as a late treatment effect of Hodgkin's disease: a report from the Childhood Cancer Survivor Study. *J Clin Oncol*, 2005; 23(27): 6508-15.
44. Castellino SM, Casillas J, Hudson MM, Mertens AC, Whitton J, Brooks SL, Zeltzer LK, Ablin A, Castleberry R, Hobbie W, Kaste S, Robison LL, Oeffinger KC. Minority adult survivors of childhood cancer: a comparison of long-term outcomes, health care utilization, and health-related behaviors from the Childhood Cancer Survivor Study. *J Clin Oncol*, 2005; 23(27): 6499-507.
45. Friedman DL, Kadan-Lottick NS, Whitton J, Mertens AC, Yasui Y, Liu Y, Meadows AT, Robison LL, Strong LC. Increased risk of cancer among siblings of long-term childhood cancer survivors: a report from the Childhood Cancer Survivor Study. *Cancer Epidemiol Biomarkers Prev*, 2005; 14(8): 1922-7.
46. Perkins JL, Liu Y, Mitby PA, Neglia JP, Hammond S, Stovall M, Meadows AT, Hutchinson R, Dreyer ZE, Robison LL, Mertens AC. Nonmelanoma skin cancer in survivors of childhood and adolescent cancer: a report from the Childhood Cancer Survivor Study. *J Clin Oncol*, 2005; 23(16): 3733-41.
47. Punyko JA, Mertens AC, Gurney JG, Yasui Y, Donaldson SS, Rodeberg DA, Raney RB, Stovall M, Sklar CA, Robison LL, Baker KS. Long-term medical effects of childhood and adolescent rhabdomyosarcoma: a report from the Childhood Cancer Survivor Study. *Pediatr Blood Cancer*, 2005; 44(7): 643-53.

48. Robison LL. The Childhood Cancer Survivor Study: a resource for research of long-term outcomes among adult survivors of childhood cancer. *Minn Med*, 2005; 88(4): 45-9.
49. Kadan-Lottick NS, Kawashima T, Tomlinson G, Friedman DL, Yasui Y, Mertens AC, Robison LL, Strong LC. The risk of cancer in twins: a report from the Childhood Cancer Survivor Study. *Pediatr Blood Cancer*, 2006; 46(4): 476-81.
50. Chemaitilly W, Mertens AC, Mitby P, Whitton J, Stovall M, Yasui Y, Robison LL, Sklar CA. Acute ovarian failure in the Childhood Cancer Survivor Study. *J Clin Endocrinol Metab*, 2006; 91(5): 1723-8.
51. Bassal M, Mertens AC, Taylor L, Neglia JP, Greffe BS, Hammond S, Ronckers CM, Friedman DL, Stovall M, Yasui YY, Robison LL, Meadows AT, Kadan-Lottick NS. Risk of selected subsequent carcinomas in survivors of childhood cancer: a report from the Childhood Cancer Survivor Study. *J Clin Oncol*, 2006; 24(3): 476-83.
52. Recklitis CJ, Parsons SK, Shih MC, Mertens A, Robison LL, Zeltzer LK. Factor structure of the brief symptom inventory--18 in adult survivors of childhood cancer: results from the Childhood Cancer Survivor Study. *Psychol Assess*, 2006; 18(1): 22-32.
53. Sklar CA, Mertens AC, Mitby P, Whitton J, Stovall M, Kasper C, Mulder J, Green D, Nicholson HS, Yasui Y, Robison LL. Premature menopause in survivors of childhood cancer: a report from the Childhood Cancer Survivor Study. *J Natl Cancer Inst*, 2006; 98(13): 890-6.
54. Ergun-Longmire B, Mertens AC, Mitby P, Qin J, Heller G, Shi W, Yasui Y, Robison LL, Sklar CA. Growth hormone treatment and risk of second neoplasms in the childhood cancer survivor. *J Clin Endocrinol Metab*, 2006; 91(9): 3494-8.
55. Signorello LB, Cohen SS, Bosetti C, Stovall M, Kasper CE, Weathers RE, Whitton JA, Green DM, Donaldson SS, Mertens AC, Robison LL, Boice JD Jr. Female survivors of childhood cancer: preterm birth and low birth weight among their children. *J Natl Cancer Inst*, 2006; 98(20): 1453-61.
56. Ronckers CM, Sigurdson AJ, Stovall M, Smith SA, Mertens AC, Liu Y, Hammond S, Land CE, Neglia JP, Donaldson SS, Meadows AT, Sklar CA, Robison LL, Inskip PD. Thyroid cancer in childhood cancer survivors: a detailed evaluation of radiation dose response and its modifiers. *Radiat Res*, 2006; 166(4): 618-28.
57. Oeffinger KC, Mertens AC, Sklar CA, Kawashima T, Hudson MM, Meadows AT, Friedman DL, Marina N, Hobbie W, Kadan-Lottick NS, Schwartz CL, Leisenring W, Robison LL. Chronic health conditions in adult survivors of childhood cancer. *N Engl J Med*, 2006; 355(15): 1572-82.
58. Neglia JP, Robison LL, Stovall M, Liu Y, Packer RJ, Hammond S, Yasui Y, Kasper CE, Mertens AC, Donaldson SS, Meadows AT, Inskip PD. New primary neoplasms of the central nervous system in survivors of childhood cancer: a report from the Childhood Cancer Survivor Study. *J Natl Cancer Inst*, 2006; 98(21): 1528-37.
59. Bowers DC, Liu Y, Leisenring W, McNeil E, Stovall M, Gurney JG, Robison LL, Packer RJ, Oeffinger KC. Late-occurring stroke among long-term survivors of childhood leukemia and brain tumors: a report from the Childhood Cancer Survivor Study. *J Clin Oncol*, 2006; 24(33): 5277-82.
60. Gurney JG, Ness KK, Sibley SD, O'Leary M, Dengel DR, Lee JM, Youngren NM, Glasser SP, Baker KS. Metabolic syndrome and growth hormone deficiency in adult survivors of childhood acute lymphoblastic leukemia. *Cancer*, 2006; 107(6): 1303-12.
61. Park ER, Puleo E, Butterfield RM, Zorn M, Mertens AC, Gritz ER, Li FP, Emmons KM. A process evaluation of a telephone-based peer-delivered smoking cessation intervention for adult survivors of childhood cancer: the Partnership for Health Study. *Prev Med*, 2006; 42(6): 435-42.
62. Nathan PC, Ness KK, Greenberg ML, Hudson M, Wolden S, Davidoff A, Laverdiere C, Mertens A, Whitton J, Robison LL, Zeltzer L, Gurney JG. Health-related quality of life in adult survivors of childhood Wilms tumor or neuroblastoma: a report from the Childhood Cancer Survivor Study. *Pediatr Blood Cancer*, 2007; 49(5): 704-15.
63. Zebrack BJ, Zevon MA, Turk N, Nagarajan R, Whitton J, Robison LL, Zeltzer LK. Psychological distress in long-term survivors of solid tumors diagnosed in childhood: a report from the Childhood Cancer Survivor Study. *Pediatr Blood Cancer*, 2007; 49(1): 47-51.

64. Punyko JA, Gurney JG, Scott Baker K, Hayashi RJ, Hudson MM, Liu Y, Robison LL, Mertens AC. Physical impairment and social adaptation in adult survivors of childhood and adolescent rhabdomyosarcoma: a report from the Childhood Cancer Survivors Study. *Psychooncology*, 2007; 16(1): 26-37.
65. Henderson TO, Whitton J, Stovall M, Mertens AC, Mitby P, Friedman D, Strong LC, Hammond S, Neglia JP, Meadows AT, Robison L, Diller L. Secondary sarcomas in childhood cancer survivors: a report from the Childhood Cancer Survivor Study. *J Natl Cancer Inst*, 2007; 99(4): 300-8.
66. Chow EJ, Friedman DL, Yasui Y, Whitton JA, Stovall M, Robison LL, Sklar CA. Decreased adult height in survivors of childhood acute lymphoblastic leukemia: a report from the Childhood Cancer Survivor Study. *J Pediatr*, 2007; 150(4): 370-5, 375.e1.
67. Florin TA, Fryer GE, Miyoshi T, Weitzman M, Mertens AC, Hudson MM, Sklar CA, Emmons K, Hinkle A, Whitton J, Stovall M, Robison LL, Oeffinger KC. Physical inactivity in adult survivors of childhood acute lymphoblastic leukemia: a report from the Childhood Cancer Survivor Study. *Cancer Epidemiol Biomarkers Prev*, 2007; 16(7): 1356-63.
68. Schultz KA, Ness KK, Whitton J, Recklitis C, Zebrack B, Robison LL, Zeltzer L, Mertens AC. Behavioral and social outcomes in adolescent survivors of childhood cancer: a report from the Childhood Cancer Survivor Study. *J Clin Oncol*, 2007; 25(24): 3649-56.
69. Ness KK, Baker KS, Dengel DR, Youngren N, Sibley S, Mertens AC, Gurney JG. Body composition, muscle strength deficits and mobility limitations in adult survivors of childhood acute lymphoblastic leukemia. *Pediatr Blood Cancer*, 2007; 49(7): 975-81.
70. Davies SM. Subsequent malignant neoplasms in survivors of childhood cancer: Childhood Cancer Survivor Study (CCSS) studies. *Pediatr Blood Cancer*, 2007; 48(7): 727-30.
71. Mertens AC. Cause of mortality in 5-year survivors of childhood cancer. *Pediatr Blood Cancer*, 2007; 48(7): 723-6.
72. Mertens AC, Sencer S, Myers CD, Recklitis C, Kadan-Lottick N, Whitton J, Marina N, Robison LL, Zeltzer L. Complementary and alternative therapy use in adult survivors of childhood cancer: a report from the Childhood Cancer Survivor Study. *Pediatr Blood Cancer*, 2008; 50(1): 90-7.
73. Pang JW, Friedman DL, Whitton JA, Stovall M, Mertens AC, Robison LL, Weiss NS. Employment status among adult survivors in the Childhood Cancer Survivor Study. *Pediatr Blood Cancer*, 2008; 50(1): 104-10.
74. Dinu I, Liu Y, Leisenring W, Mertens AC, Neglia JP, Hammond S, Robison LL, Yasui Y. Prediction of second malignant neoplasm incidence in a large cohort of long-term survivors of childhood cancers. *Pediatr Blood Cancer*, 2008; 50(5): 1026-31.
75. Chow EJ, Friedman DL, Yasui Y, Whitton JA, Stovall M, Robison LL, Sklar CA. Timing of menarche among survivors of childhood acute lymphoblastic leukemia: a report from the Childhood Cancer Survivor Study. *Pediatr Blood Cancer*, 2008; 50(4): 854-8.
76. Mulrooney DA, Ness KK, Neglia JP, Whitton JA, Green DM, Zeltzer LK, Robison LL, Mertens AC. Fatigue and sleep disturbance in adult survivors of childhood cancer: a report from the Childhood Cancer Survivor Study. *Sleep*, 2008; 31(2): 271-81.
77. Ness KK, Gurney JG, Zeltzer LK, Leisenring W, Mulrooney DA, Nathan PC, Robison LL, Mertens AC. The impact of limitations in physical, executive, and emotional function on health-related quality of life among adult survivors of childhood cancer: a report from the Childhood Cancer Survivor Study. *Arch Phys Med Rehabil*, 2008; 89(1): 128-36.
78. Zeltzer LK, Lu Q, Leisenring W, Tsao JC, Recklitis C, Armstrong GT, Mertens AC, Robison LL, Ness KK. Psychosocial outcomes and health-related quality of life in adult childhood cancer survivors: a report from the Childhood Cancer Survivor Study. *Cancer Epidemiol Biomarkers Prev*, 2008; 17(2): 435-46.
79. Mulrooney DA, Dover DC, Li S, Yasui Y, Ness KK, Mertens AC, Neglia JP, Sklar CA, Robison LL, Davies SM. Twenty years follow-up among survivors of childhood and young adult acute myeloid leukemia: a report from the Childhood Cancer Survivor Study. *Cancer*, 2008; 112(9): 2071-9.

80. Bluhm EC, Ronckers C, Hayashi RJ, Neglia JP, Mertens AC, Stovall M, Meadows AT, Mitby PA, Whitton JA, Hammond S, Barker JD, Donaldson SS, Robison LL, Inskip PD. Cause-specific mortality and second cancer incidence after non-Hodgkin lymphoma: a report from the Childhood Cancer Survivor Study. *Blood*, 2008; 111(8): 4014-21.
81. Mody R, Li S, Dover DC, Sallan S, Leisenring W, Oeffinger KC, Yasui Y, Robison LL, Neglia JP. Twenty-five-year follow-up among survivors of childhood acute lymphoblastic leukemia: a report from the Childhood Cancer Survivor Study. *Blood*, 2008; 111(12): 5515-23.
82. Blanco JG, Leisenring WM, Gonzalez-Covarrubias VM, Kawashima TI, Davies SM, Relling MV, Robison LL, Sklar CA, Stovall M, Bhatia S. Genetic polymorphisms in the carbonyl reductase 3 gene CBR3 and the NAD (P)H: quinone oxidoreductase 1 gene NQO1 in patients who developed anthracycline-related congestive heart failure after childhood cancer. *Cancer*, 2008; 112(12): 2789-95.
83. Kadan-Lottick NS, Dinu I, Wasilewski-Masker K, Kaste S, Meacham LR, Mahajan A, Stovall M, Yasui Y, Robison LL, Sklar CA. Osteonecrosis in adult survivors of childhood cancer: a report from the Childhood Cancer Survivor Study. *J Clin Oncol*, 2008; 26(18): 3038-45.
84. Lown EA, Goldsby R, Mertens AC, Greenfield T, Bond J, Whitton J, Korcha R, Robison LL, Zeltzer LK. Alcohol consumption patterns and risk factors among childhood cancer survivors compared to siblings and general population peers. *Addiction*, 2008; 103(7): 1139-48.
85. Robien K, Ness KK, Klesges LM, Baker KS, Gurney JG. Poor adherence to dietary guidelines among adult survivors of childhood acute lymphoblastic leukemia. *J Pediatr Hematol Oncol*, 2008; 30(11): 815-22.
86. Garmey EG, Liu Q, Sklar CA, Meacham LR, Mertens AC, Stovall MA, Yasui Y, Robison LL, Oeffinger KC. Longitudinal changes in obesity and body mass index among adult survivors of childhood acute lymphoblastic leukemia: a report from the Childhood Cancer Survivor Study. *J Clin Oncol*, 2008; 26(28): 4639-45.
87. Nathan PC, Greenberg ML, Ness KK, Hudson MM, Mertens AC, Mahoney MC, Gurney JG, Donaldson SS, Leisenring WM, Robison LL, Oeffinger KC. Medical care in long-term survivors of childhood cancer: a report from the Childhood Cancer Survivor Study. *J Clin Oncol*, 2008; 26(27): 4401-9.
88. Krull KR, Gioia G, Ness KK, Ellenberg L, Recklitis C, Leisenring W, Huang S, Stovall M, Robison LL, Zeltzer L. Reliability and validity of the Childhood Cancer Survivor Study neurocognitive questionnaire. *Cancer*, 2008; 113(8): 2188-97.
89. Mertens AC, Liu Q, Neglia JP, Wasilewski K, Leisenring W, Armstrong GT, Robison LL, Yasui Y. Cause-specific late mortality among 5-year survivors of childhood cancer: the Childhood Cancer Survivor Study. *J Natl Cancer Inst*, 2008; 100(19): 1368-79.
90. Cox CL, Montgomery M, Oeffinger KC, Leisenring W, Zeltzer L, Whitton JA, Mertens AC, Hudson MM, Robison LL. Promoting physical activity in childhood cancer survivors: results from the Childhood Cancer Survivor Study. *Cancer*, 2009; 115(3): 642-54.
91. Emmons KM, Puleo E, Mertens A, Gritz ER, Diller L, Li FP. Long-term smoking cessation outcomes among childhood cancer survivors in the Partnership for Health Study. *J Clin Oncol*, 2009; 27(1): 52-60.
92. Ness KK, Leisenring W, Goodman P, Kawashima T, Mertens AC, Oeffinger KC, Armstrong GT, Robison LL. Assessment of selection bias in clinic-based populations of childhood cancer survivors: a report from the Childhood Cancer Survivor Study. *Pediatr Blood Cancer*, 2009; 52(3): 379-86.
93. Nagarajan R, Mogil R, Neglia JP, Robison LL, Ness KK. Self-reported global function among adult survivors of childhood lower-extremity bone tumors: a report from the Childhood Cancer Survivor Study (CCSS). *J Cancer Surviv*, 2009; 3(1): 59-65.
94. Cox CL, Hudson MM, Mertens A, Oeffinger K, Whitton J, Montgomery M, Robison LL. Medical screening participation in the childhood cancer survivor study. *Arch Intern Med*, 2009; 169(5): 454-62.
95. Cox CL, Oeffinger KC, Montgomery M, Hudson MM, Mertens AC, Whitton J, Robison LL. Determinants of mammography screening participation in adult childhood cancer survivors: Results from the Childhood Cancer Survivor Study. *Oncol Nurs Forum*, 2009; 36(3): 335-344.

96. Ness KK, Leisenring WM, Huang S, Hudson MM, Gurney JG, Whelan K, Hobbie WL, Armstrong GT, Robison LL, Oeffinger KC. Predictors of inactive lifestyle among adult survivors of childhood cancer: a report from the Childhood Cancer Survivor Study. *Cancer*, 2009; 115(9): 1984-94.
97. Oeffinger KC, Ford JS, Moskowitz CS, Diller LR, Hudson MM, Chou JF, Smith SM, Mertens AC, Henderson TO, Friedman DL, Leisenring WM, Robison LL. Breast cancer surveillance practices among women previously treated with chest radiation for a childhood cancer. *JAMA*, 2009; 301(4): 404-14.
98. Green DM, Kawashima T, Stovall M, Leisenring W, Sklar CA, Mertens AC, Donaldson SS, Byrne J, Robison LL. Fertility of female survivors of childhood cancer: a report from the Childhood Cancer Survivor Study. *J Clin Oncol*, 2009; 27(16): 2677-85.
99. Armstrong GT, Whitton JA, Gajjar A, Kun LE, Chow EJ, Stovall M, Leisenring W, Robison LL, Sklar CA. Abnormal timing of menarche in survivors of central nervous system tumors: a report from the Childhood Cancer Survivor Study. *Cancer*, 2009; 115(11): 2562-70.
100. Chow EJ, Friedman DL, Stovall M, Yasui Y, Whitton JA, Robison LL, Sklar CA. Risk of thyroid dysfunction and subsequent thyroid cancer among survivors of acute lymphoblastic leukemia: a report from the Childhood Cancer Survivor Study. *Pediatr Blood Cancer*, 2009; 53(3): 432-7.
101. Inskip PD, Robison LL, Stovall M, Smith SA, Hammond S, Mertens AC, Whitton JA, Diller L, Kenney L, Donaldson SS, Meadows AT, Neglia JP. Radiation dose and breast cancer risk in the Childhood Cancer Survivor Study. *J Clin Oncol*, 2009; 27(24): 3901-7.
102. Nathan PC, Greenberg ML, Ness KK, Hudson MM, Mertens AC, Mahoney MC, Gurney, Donaldson SS, Leisenring WM, Robison LL, Oeffinger KC. Medical care in long-term survivors of childhood cancer: a report from the childhood cancer survivor study. *J Clin Oncol*, 2009; 26(27):4401-9.
103. Meacham LR, Sklar CA, Li S, Liu Q, Gimpel N, Yasui Y, Whitton JA, Stovall M, Robison LL, Oeffinger KC. Diabetes Mellitus in long-term survivors of childhood cancer. Increased risk associated with radiation therapy: a report from the Childhood Cancer Survivor Study. *Arch Intern Med*, 2009; 169(15): 1381-8.
104. Kaste SC, Goodman P, Leisenring W, Stovall M, Hayashi RJ, Yeazel M, Beiraghi S, Hudson MM, Sklar CA, Robison LL, Baker KS. Impact of radiation and chemotherapy on risk of dental abnormalities: a report from the Childhood Cancer Survivor Study. *Cancer*, 2009; 115(24): 5817-27.
105. Armstrong GT, Liu Q, Yasui Y, Huang S, Ness KK, Leisenring W, Hudson MM, Donaldson SS, King AA, Stovall M, Krull KR, Robison LL, Packer RJ. Long-term outcomes among adult survivors of childhood central nervous system malignancies in the Childhood Cancer Survivor Study. *J Natl Cancer Inst*, 2009; 101(13): 946-58.
106. Buchanan N, Leisenring W, Mitby PA, Meadows AT, Robison LL, Hudson MM, Mertens AC. Behaviors associated with ultraviolet radiation exposure in a cohort of adult survivors of childhood and adolescent cancer: a report from the Childhood Cancer Survivor Study. *Cancer*, 2009; 115(18 Suppl): 4374-84.
107. Ellenberg L, Liu Q, Gioia G, Yasui Y, Packer RJ, Mertens A, Donaldson SS, Stovall M, Kadan-Lottick N, Armstrong GT, Robison LL, Zeltzer LK. Neurocognitive status in long-term survivors of childhood CNS malignancies: a report from the Childhood Cancer Survivor Study. *Neuropsychology*, 2009; 23(6): 705-17.
108. Robison LL. Treatment-associated subsequent neoplasms among long-term survivors of childhood cancer: the experience of the Childhood Cancer Survivor Study. *Pediatr Radiol*, 2009; 39 Suppl 1:S32-7.
109. Robison LL, Armstrong GT, Boice JD, Chow EJ, Davies SM, Donaldson SS, Green DM, Hammond S, Meadows AT, Mertens AC, Mulvihill JJ, Nathan PC, Neglia JP, Packer RJ, Rajaraman P, Sklar CA, Stovall M, Strong LC, Yasui Y, Zeltzer LK. The Childhood Cancer Survivor Study: a National Cancer Institute-supported resource for outcome and intervention research. *J Clin Oncol*, 2009; 27(14): 2308-18.
110. Leisenring WM, Mertens AC, Armstrong GT, Stovall MA, Neglia JP, Lanctot JQ, Boice JD Jr, Whitton JA, Yasui Y. Pediatric cancer survivorship research: experience of the Childhood Cancer Survivor Study. *J Clin Oncol*, 2009; 27(14): 2319-27.

111. Armstrong GT, Liu Q, Yasui Y, Neglia JP, Leisenring W, Robison LL, Mertens AC. Late mortality among 5-year survivors of childhood cancer: a summary from the Childhood Cancer Survivorship Study. *J Clin Oncol*, 2009; 27(14): 2328-38.
112. Diller L, Chow EJ, Gurney JG, Hudson MM, Kadan-Lottick NS, Kawashima TI, Leisenring WM, Meacham LR, Mertens AC, Mulrooney DA, Oeffinger KC, Packer RJ, Robison LL, Sklar CA. Chronic disease in the Childhood Cancer Survivor Study cohort: a review of published findings. *J Clin Oncol*, 2009; 27(14): 2339-55.
113. Meadows AT, Friedman DL, Neglia JP, Mertens AC, Donaldson SS, Stovall M, Hammond S, Yasui Y, Inskip PD. Second neoplasms in survivors of childhood cancer: findings from the Childhood Cancer Survivor Study cohort. *J Clin Oncol*, 2009; 27(14): 2356-62.
114. Nathan PC, Ford JS, Henderson TO, Hudson MM, Emmons KM, Casillas JN, Lown EA, Ness KK, Oeffinger KC. Health behaviors, medical care, and interventions to promote healthy living in the Childhood Cancer Survivor Study cohort. *J Clin Oncol*, 2009; 27(14): 2363-73.
115. Green DM, Sklar CA, Boice JD Jr, Mulvihill JJ, Whitton JA, Stovall M, Yasui Y. Ovarian failure and reproductive outcomes after childhood cancer treatment: results from the Childhood Cancer Survivor Study. *J Clin Oncol*, 2009; 27(14): 2374-81.
116. Ness KK, Hudson MM, Ginsberg JP, Nagarajan R, Kaste SC, Marina N, Whitton J, Robison LL, Gurney JG. Physical performance limitations in the Childhood Cancer Survivor Study Cohort. *J Clin Oncol*, 2009; 27(14): 2382-9.
117. Gurney JG, Krull KR, Kadan-Lottick N, Nicholson HS, Nathan PC, Zebrack B, Tersak JM, Ness KK. Social outcomes in the Childhood Cancer Survivor Study cohort. *J Clin Oncol*, 2009; 27(14): 2390-5.
118. Zeltzer LK, Recklitis C, Buchbinder D, Zebrack B, Casillas J, Tsao JC, Lu Q, Krull K. Psychological status in childhood cancer survivors: a report from the Childhood Cancer Survivor Study. *J Clin Oncol*, 2009; 27(14): 2396-404.
119. Hudson MM, Mulrooney DA, Bowers DC, Sklar CA, Green DM, Donaldson SS, Oeffinger KC, Neglia JP, Meadows AT, Robison LL. High-risk populations identified in Childhood Cancer Survivor Study investigations: implications for risk-based surveillance. *J Clin Oncol*, 2009; 27(14): 2405-14.
120. Laverdiere C, Liu Q, Yasui Y, Nathan PC, Gurney JG, Stovall M, Diller LR, Cheung NK, Wolden S, Robison LL, Sklar CA. Long-term outcomes in survivors of Neuroblastoma: a report from the Childhood Cancer Survivor Study. *J Natl Cancer Inst*, 2009; 101(16): 1131-40.
121. Janson C, Leisenring W, Cox C, Termuhlen AM, Mertens AC, Whitton JA, Goodman P, Zeltzer L, Robison LL, Krull KR, Kadan-Lottick NS. Predictors of marriage and divorce in adult survivors of childhood cancers: a report from the Childhood Cancer Survivor Study. *Cancer Epidemiol Biomarkers Prev*, 2009; 18(10): 2626-35.
122. Wasilewski-Masker K, Liu Q, Yasui Y, Leisenring W, Meacham LR, Hammond S, Meadows AT, Robison LL, Mertens AC. Late recurrence in pediatric cancer: a report from the Childhood Cancer Survivor Study. *J Natl Cancer Inst*, 2009; 101(24): 1709-20.
123. Mulrooney DA, Yeazel MW, Kawashima T, Mertens AC, Mitby P, Stovall M, Donaldson SS, Green DM, Sklar CA, Robison LL, Leisenring WM. Cardiac outcomes in a cohort of adult survivors of childhood and adolescent cancer: retrospective analysis of the Childhood Cancer Survivor Study cohort. *BMJ*, 2009; 339: b4606.
124. Recklitis CJ, Diller LR, Li X, Najita J, Robison LL, Zeltzer L. Suicide ideation in adult survivors of childhood cancer: a report from the Childhood Cancer Survivor Study. *J Clin Oncol*, 2010; 28(4): 655-61.
125. Lansdale M, Castellino S, Marina N, Goodman P, Hudson MM, Mertens AC, Smith SM, Leisenring W, Robison LL, Oeffinger KC. Knowledge of hepatitis C virus screening in long-term pediatric cancer survivors: a report from the Childhood Cancer Survivor Study. *Cancer*, 2010; 116(4): 974-82.
126. Goldsby RE, Liu Q, Nathan PC, Bowers DC, Yeaton-Massey A, Raber SH, Hill D, Armstrong GT, Yasui Y, Zeltzer L, Robison LL, Packer RJ. Late-occurring neurologic sequelae in adult survivors of childhood acute lymphoblastic leukemia: a report from the Childhood Cancer Survivor Study. *J Clin Oncol*, 2010; 28(2): 324-31.

127. Whelan KF, Stratton K, Kawashima T, Waterbor JW, Castleberry RP, Stovall M, Sklar CA, Packer RJ, Mitby P, Aitken CL, Blatt J, Robison LL, Mertens AC. Ocular late effects in childhood and adolescent cancer survivors: a report from the Childhood Cancer Survivor Study. *Pediatr Blood Cancer*, 2010; 54(1): 103-9.
128. Green DM, Kawashima T, Stovall M, Leisenring W, Sklar CA, Mertens AC, Donaldson SS, Byrne J, Robison LL. Fertility of male survivors of childhood cancer: a report from the Childhood Cancer Survivor Study. *J Clin Oncol*, 2010; 28(2): 332-9.
129. Meacham LR, Chow EJ, Ness KK, Kamdar KY, Chen Y, Yasui Y, Oeffinger KC, Sklar CA, Robison LL, Mertens AC. Cardiovascular risk factors in adult survivors of pediatric cancer - a report from the Childhood Cancer Survivor Study. *Cancer Epidemiol Biomarkers Prev*, 2010; 19(1): 170-81.
130. Breslow NE, Lange JM, Friedman DL, Green DM, Hawkins MM, Murphy MF, Neglia JP, Olsen JH, Peterson SM, Stiller CA, Robison LL. Secondary malignant neoplasms after Wilms tumor: an international collaborative study. *Int J Cancer*, 2010; 127(3): 657-66.
131. Kahalley LS, Robinson LA, Tyc VL, Hudson MM, Leisenring W, Stratton K, Zeltzer L, Mertens AC, Robison LL, Hinds PS. Attentional and executive dysfunction as predictors of smoking within the Childhood Cancer Survivor Study cohort. *Nicotine Tob Res*, 2010; 12(4): 344-54.
132. Krull KR, Huang S, Gurney JG, Klosky JL, Leisenring W, Termuhlen A, Ness KK, Kumar Srivastava D, Mertens A, Stovall M, Robison LL, Hudson MM. Adolescent behavior and adult health status in childhood cancer survivors. *J Cancer Surviv*, 2010; 4(3): 210-7.
133. Stuber ML, Meeske KA, Krull KR, Leisenring W, Stratton K, Kazak AE, Huber M, Zebrack B, Uijtdehaage SH, Mertens AC, Robison LL, Zeltzer LK. Prevalence and predictors of posttraumatic stress disorder in adult survivors of childhood cancer. *Pediatrics*, 2010; 125(5): e1124-34.
134. Kirchhoff AC, Leisenring W, Krull KR, Ness KK, Friedman DL, Armstrong GT, Stovall M, Park ER, Oeffinger KC, Hudson MM, Robison LL, Wickizer T. Unemployment among adult survivors of childhood cancer: a report from the Childhood Cancer Survivor Study. *Med Care*, 2010; 48(11): 1015-25.
135. Kadan-Lottick NS, Zeltzer LK, Liu Q, Yasui Y, Ellenberg L, Gioia G, Robison LL, Krull KR. Neurocognitive functioning in adult survivors of childhood non-central nervous system cancers. *J Natl Cancer Inst*, 2010; 102(12): 881-93.
136. Ness KK, Li C, Mitby PA, Radloff GA, Mertens AC, Davies SM, Hammond S, Armstrong GT, Robison LL. Characteristics of responders to a request for a buccal cell specimen among survivors of childhood cancer and their siblings. *Pediatr Blood Cancer*, 2010; 55(1): 165-70.
137. Signorello LB, Mulvihill JJ, Green DM, Munro HM, Stovall M, Weathers RE, Mertens AC, Whitton JA, Robison LL, Boice JD Jr. Stillbirth and neonatal death in relation to radiation exposure before conception: a retrospective cohort study. *Lancet*, 2010; 376(9741): 624-30.
138. Friedman DL, Whitton J, Leisenring W, Mertens AC, Hammond S, Stovall M, Donaldson SS, Meadows AT, Robison LL, Neglia JP. Subsequent neoplasms in 5-year survivors of childhood cancer: the Childhood Cancer Survivor Study. *J Natl Cancer Inst*, 2010; 102(14): 1083-95.
139. Smith SM, Ford JS, Rakowski W, Moskowitz CS, Diller L, Hudson MM, Mertens AC, Stanton AL, Henderson TO, Leisenring WM, Robison LL, Oeffinger KC. Inconsistent mammography perceptions and practices among women at risk of breast cancer following a pediatric malignancy: a report from the Childhood Cancer Survivor Study. *Cancer Causes Control*, 2010; 21(10): 1585-95.
140. Bhatti P, Veiga LH, Ronchiers CM, Sigurdson AJ, Stovall M, Smith SA, Weathers R, Leisenring W, Mertens AC, Hammond S, Friedman DL, Neglia JP, Meadows AT, Donaldson SS, Sklar CA, Robison LL, Inskip PD. Risk of second primary thyroid cancer after radiotherapy for a childhood cancer in a large cohort study: an update from the Childhood Cancer Survivor Study. *Radiat Res*, 2010; 174(6): 741-52.
141. Nathan PC, Ness KK, Mahoney MC, Li Z, Hudson MM, Ford JS, Landier W, Stovall M, Armstrong GT, Henderson TO, Robison LL, Oeffinger KC. Screening and surveillance for second malignant neoplasms in adult survivors of childhood cancer: a report from the Childhood Cancer Survivor Study. *Ann Intern Med*, 2010; 153(7): 442-51.

142. Ginsberg JP, Goodman P, Leisenring W, Ness KK, Meyers PA, Wolden SL, Smith SM, Stovall M, Hammond S, Robison LL, Oeffinger KC. Long-term survivors of childhood Ewing sarcoma: report from the Childhood Cancer Survivor Study. *J Natl Cancer Inst*, 2010; 102(16): 1272-83.
143. Armstrong GT, Jain N, Liu W, Merchant TE, Stovall M, Srivastava DK, Gurney JG, Packer RJ, Robison LL, Krull KR. Region-specific radiotherapy and neuropsychological outcomes in adult survivors of childhood CNS malignancies. *Neuro Oncol*, 2010; 12(11): 1173-86.
144. Armstrong GT, Stovall M, Robison LL. Long-term effects of radiation exposure among adult survivors of childhood cancer: results from the childhood cancer survivor study. *Radiat Res*, 2010; 174(6): 840-50.
145. Armstrong GT. Long-term survivors of childhood central nervous system malignancies: the experience of the Childhood Cancer Survivor Study. *Eur J Paediatr Neurol*, 2010; 14(4): 298-303.
146. Nagarajan R, Kamruzzaman A, Ness KK, Marchese VG, Sklar C, Mertens A, Yasui Y, Robison LL, Marina N. Twenty years of follow-up of survivors of childhood osteosarcoma: a report from the Childhood Cancer Survivor Study. *Cancer*, 2011; 117(3): 625-34.
147. Montgomery M, Huang S, Cox CL, Leisenring WM, Oeffinger KC, Hudson MM, Ginsberg J, Armstrong GT, Robison LL, Ness KK. Physical therapy and chiropractic use among childhood cancer survivors with chronic disease: impact on health-related quality of life. *J Cancer Surviv*, 2011; 5(1): 73-81.
148. Casillas J, Castellino SM, Hudson MM, Mertens AC, Lima IS, Liu Q, Zeltzer LK, Yasui Y, Robison LL, Oeffinger KC. Impact of insurance type on survivor-focused and general preventive health care utilization in adult survivors of childhood cancer: the Childhood Cancer Survivor Study (CCSS). *Cancer*, 2011; 117(9): 1966-75.
149. Castellino SM, Geiger AM, Mertens AC, Leisenring WM, Tooze JA, Goodman P, Stovall M, Robison LL, Hudson MM. Morbidity and mortality in long-term survivors of Hodgkin lymphoma: a report from the Childhood Cancer Survivor Study. *Blood*, 2011; 117(6): 1806-16.
150. Kunin-Batson A, Kadan-Lottick N, Zhu L, Cox C, Bordes-Edgar V, Srivastava DK, Zeltzer L, Robison LL, Krull KR. Predictors of independent living status in adult survivors of childhood cancer: a report from the Childhood Cancer Survivor Study. *Pediatr Blood Cancer*, 2011; 57(7): 1197-203.
151. Oeffinger KC, Hudson MM, Mertens AC, Smith SM, Mitby PA, Eshelman-Kent DA, Ford JS, Jones JK, Kamani S, Robison LL. Increasing rates of breast cancer and cardiac surveillance among high-risk survivors of childhood Hodgkin lymphoma following a mailed, one-page survivorship care plan. *Pediatr Blood Cancer*, 2011; 56(5): 818-24.
152. Nottage K, Lancot J, Li Z, Neglia JP, Bhatia S, Hammond S, Leisenring W, Meadows A, Srivastava D, Robison LL, Armstrong GT. Long-term risk for subsequent leukemia after treatment for childhood cancer: a report from the Childhood Cancer Survivor Study. *Blood*, 2011; 117(23): 6315-8.
153. Zhu L, Sun J, Srivastava DK, Tong X, Leisenring W, Zhang H, Robison LL. Semiparametric transformation models for joint analysis of multivariate recurrent and terminal events. *Stat Med*, 2011; 30(25): 3010-23.
154. Goldsby R, Chen Y, Raber S, Li L, Diefenbach K, Shnorhavorian M, Kadan-Lottick N, Kastrinos F, Yasui Y, Stovall M, Oeffinger K, Sklar C, Armstrong GT, Robison LL, Diller L. Survivors of childhood cancer have increased risk of gastrointestinal complications later in life. *Gastroenterology*, 2011; 140(5): 1464-71.
155. Whelan K, Stratton K, Kawashima T, Leisenring W, Hayashi S, Waterbor J, Blatt J, Sklar CA, Packer R, Mitby P, Robison LL, Mertens AC. Auditory complications in childhood cancer survivors: a report from the Childhood Cancer Survivor Study. *Pediatr Blood Cancer*, 2011; 57(1): 126-34.
156. Green DM, Nolan VG, Kawashima T, Stovall M, Donaldson SS, Srivastava D, Leisenring W, Robison LL, Sklar CA. Decreased fertility among female childhood cancer survivors who received 22-27 Gy hypothalamic/pituitary irradiation: a report from the Childhood Cancer Survivor Study. *Fertil Steril*, 2011; 95(6): 1922-7.
157. Termuhlen AM, Tersak JM, Liu Q, Yasui Y, Stovall M, Weathers R, Deutsch M, Sklar CA, Oeffinger KC, Armstrong GT, Robison LL, Green DM. Twenty-five-year follow-up of childhood Wilms tumor: a report from the Childhood Cancer Survivor Study. *Pediatr Blood Cancer*, 2011; 57(7): 1210-6.

158. Krull KR, Annett RD, Pan Z, Ness KK, Nathan PC, Srivastava DK, Stovall M, Robison LL, Hudson MM. Neurocognitive functioning and health-related behaviours in adult survivors of childhood cancer: a report from the Childhood Cancer Survivor Study. *Eur J Cancer*, 2011; 47(9): 1380-8.
159. Clanton NR, Klosky JL, Li C, Jain N, Srivastava DK, Mulrooney D, Zeltzer L, Stovall M, Robison LL, Krull KR. Fatigue, vitality, sleep and neurocognitive functioning in adult survivors of childhood cancer: a report from the Childhood Cancer Survivor Study. *Cancer*, 2011; 117(11): 2559-68.
160. Buchbinder D, Casillas J, Krull KR, Goodman P, Leisenring W, Recklitis C, Alderfer MA, Robison LL, Armstrong GT, Kunin-Batson A, Stuber M, Zeltzer LK. Psychological outcomes of siblings of cancer survivors: a report from the Childhood Cancer Survivor Study. *Psychooncology*, 2011; 20(12): 1259-68.
161. Stuber ML, Meeske KA, Leisenring W, Stratton K, Zeltzer LK, Dawson K, Kazak AE, Zebrack B, Mertens AC, Robison LL, Krull KR. Defining medical posttraumatic stress among young adult survivors in the Childhood Cancer Survivor Study. *Gen Hosp Psychiatry*, 2011; 33(4): 347-53.
162. Best T, Li D, Skol AD, Kirchhoff T, Jackson SA, Yasui Y, Bhatia S, Strong LC, Domcheck SM, Nathanson KL, Olopade OI, Huang RS, Mack TM, Conti DV, Offit K, Cozen W, Robison LL, Onel K. Variants at 6q21 implicated *PRDM1* in the etiology of therapy-induced second malignancies after Hodgkin's lymphoma. *Nat Med*, 2011; 17(8): 941-3.
163. Armstrong GT, Liu W, Leisenring W, Yasui Y, Hammond S, Bhatia S, Neglia JP, Stovall M, Srivastava D, Robison LL. Occurrence of multiple subsequent neoplasms in long-term survivors of childhood cancer: a report from the Childhood Cancer Survivor Study. *J Clin Oncol*, 2011; 29(22): 3056-64.
164. Armenian SH, Sun CL, Kawashima T, Arora M, Leisenring W, Sklar CA, Baker KS, Francisco L, Teh JB, Mills G, Wong FL, Rosenthal J, Diller LR, Hudson MM, Oeffinger KC, Forman SJ, Robison LL, Bhatia S. Long-term health-related outcomes in survivors of childhood cancer treated with HSCT versus conventional therapy: a report from the Bone Marrow Transplant Survivor Study (BMTSS) and the Childhood Cancer Survivor Study (CCSS). *Blood*, 2011; 118(5): 1413-20.
165. Kirchhoff AC, Krull KR, Ness KK, Armstrong GT, Park ER, Stovall M, Robison LL, Leisenring W. Physical, mental and neurocognitive status and employment outcomes in the Childhood Cancer Survivor Study cohort. *Cancer Epidemiol Biomarkers Prev*, 2011; 20(9): 1838-49.
166. Lu Q, Krull KR, Leisenring W, Owen JE, Kawashima T, Tsao JC, Zebrack B, Mertens A, Armstrong GT, Stovall M, Robison LL, Zeltzer LK. Pain in long-term adult survivors of childhood cancers and their siblings: a report from the Childhood Cancer Survivor Study. *Pain*, 2011; 152(11): 2616-24.
167. Kirchhoff AC, Krull KR, Ness KK, Park ER, Oeffinger KC, Hudson MM, Stovall M, Robison LL, Wickizer T, Leisenring W. Occupational outcomes of adult childhood cancer survivors: a report from the Childhood Cancer Survivor Study. *Cancer*, 2011; 117(13): 3033-44.
168. Cox CL, Zhu L, Finnegan L, Steen BD, Hudson MM, Robison LL, Oeffinger KC. Survivor profiles predict health behavior intent: the Childhood Cancer Survivor Study. *Psychooncology*, 2012; 21(5): 469-78.
169. Wampler MA, Galatino ML, Huang S, Gilchrist LS, Marchese VG, Morris GS, Scalzitti DA, Hudson MM, Oeffinger KC, Stovall M, Leisenring WM, Armstrong GT, Robison LL, Ness KK. Physical activity among adult survivors of childhood lower-extremity sarcoma. *J Cancer Surviv*, 2012; 6(1): 45-53.
170. DuBois SG, Goldsby R, Segal M, Woo J, Copren K, Kane JP, Pullinger CR, Matthay KK, Witte J, Lessnick SL, Robison LL, Bhatia S, Strong LC. Evaluation of polymorphisms in *EWSR1* and risk of Ewing sarcoma: a report from the Childhood Cancer Survivor Study. *Pediatr Blood Cancer*, 2012; 59(1): 52-6.
171. Kurt BA, Nolan VG, Ness KK, Neglia JP, Tersak JM, Hudson MM, Armstrong GT, Hutchinson RJ, Leisenring WM, Oeffinger KC, Robison LL, Arora M. Hospitalization rates among survivors of childhood cancer in the Childhood Cancer Survivor Study cohort. *Pediatr Blood Cancer*, 2012; 59(1): 126-32.
172. Signorello LB, Mulvihill JJ, Green DM, Munro HM, Stovall M, Weathers RE, Mertens AC, Whitton JA, Robison LL, Boice JD Jr. Congenital anomalies in the children of cancer survivors: a report from the Childhood Cancer Survivor Study. *J Clin Oncol*, 2012; 30(3): 239-45.

173. Green DM, Cox CL, Zhu L, Krull KR, Srivastava DK, Stovall M, Nolan VG, Ness KK, Donaldson SS, Oeffinger KC, Meacham LR, Sklar CA, Armstrong GT, Robison LL. Risk factors for obesity in adult survivors of childhood cancer: a report from the Childhood Cancer Survivor Study. *J Clin Oncol*, 2012; 30(3): 246-55.
174. Veiga LH, Bhatti P, Ronckers CM, Sigurdson AJ, Stovall M, Smith SA, Weathers R, Leisenring W, Mertens AC, Hammond S, Neglia JP, Meadows AT, Donaldson SS, Sklar CA, Friedman DL, Robison LL, Inskip PD. Chemotherapy and thyroid cancer risk: a report from the Childhood Cancer Survivor Study. *Cancer Epidemiol Biomarkers Prev*, 2012; 21(1): 92-101.
175. Cozen W, Li D, Best T, Van Den Berg DJ, Gourraud PA, Cortessis VK, Skol AD, Mack TM, Glaser SL, Weiss LM, Nathwani BN, Bhatia S, Schumacher FR, Edlund CK, Hwang AE, Slager SL, Fredericksen ZS, Strong LC, Habermann TM, Link BK, Cerhan JR, Robison LL, Conti DV, Onel K. A genome-wide meta-analysis of nodular sclerosing Hodgkin lymphoma identifies risk loci at 6p21.32. *Blood*, 2012; 119(2): 469-75.
176. Klosky JL, Howell CR, Li Z, Foster RH, Mertens AC, Robison LL, Ness KK. Risky health behavior among adolescents in the Childhood Cancer Survivor Study cohort. *J Pediatr Psychol*, 2012; 37(6): 634-46.
177. Kahalley LS, Robinson LA, Tyc VL, Hudson MM, Leisenring W, Stratton K, Mertens AC, Zeltzer L, Robison LL, Hinds PS. Risk factors for smoking among adolescent survivors of childhood cancer: a report from the Childhood Cancer Survivorship Study. *Pediatr Blood Cancer*, 2012; 58(3): 428-34.
178. Wilson CL, Dilley K, Ness KK, Leisenring WL, Sklar CA, Kaste SC, Stovall M, Green DM, Armstrong GT, Robison LL, Kadan-Lottick NS. Fractures among long-term survivors of childhood cancer: a report from Childhood Cancer Survivor Study. *Cancer*, 2012; 118(23): 5920-8.
179. Park ER, Kirchhoff AC, Zallen JP, Weissman JP, Pajolek H, Mertens AC, Armstrong GT, Robison LL, Donelan K, Recklitis CJ, Diller LR, Kuhlthau KA. Childhood Cancer Survivor Study participants' perceptions and knowledge of health insurance coverage: implications for Affordable Care Act. *J Cancer Surviv*, 2012; 6(3): 251-9.
180. Buchbinder D, Mertens AC, Zeltzer LK, Leisenring W, Goodman P, Lown EA, Alderfer MA, Recklitis C, Oeffinger K, Armstrong GT, Hudson M, Robison LL, Casillas J. Cancer prevention and screening practices of siblings of childhood cancer survivors: a report from the Childhood Cancer Survivor Study. *Cancer Epidemiol Biomarkers Prev*, 2012; 21(7): 1078-88.
181. Kinahan KE, Sharp LK, Seidel K, Leisenring W, Didwania A, Lacouture ME, Stovall M, Haryani A, Robison LL, Krull KR. Scarring, disfigurement and quality of life in long-term survivors of childhood cancer: a report from the Childhood Cancer Survivor Study. *J Clin Oncol*, 2012; 30(20): 2466-74.
182. Henderson TO, Oeffinger KC, Whitton J, Leisenring W, Neglia J, Meadows A, Crotty C, Dubin DT, Diller L, Inskip P, Smith SA, Stovall M, Constine LS, Hammond S, Armstrong GT, Robison LL, Nathan PC. Secondary gastrointestinal cancer in childhood cancer survivors: a cohort study. *Ann Intern Med*, 2012; 156(11): 757-66.
183. Brackett J, Krull KR, Scheurer ME, Liu W, Srivastava DK, Stovall M, Merchant TE, Packer RJ, Robison LL, Okcu MF. Antioxidant enzyme polymorphisms and neuropsychological outcomes in medulloblastoma survivors: a report from the Childhood Cancer Survivor Study. *Neuro Oncol*, 2012; 14(8): 1018-25.
184. Watt TC, Inskip PD, Stratton K, Smith SA, Kry SF, Sigurdson AJ, Stovall M, Leisenring W, Robison LL, Mertens AC. Radiation-related risk of basal cell carcinoma: a report from the Childhood Cancer Survivor Study. *J Natl Cancer Inst*, 2012; 104(16): 1240-50.
185. Henderson TO, Rajaraman P, Stovall M, Constine LS, Olive A, Smith SA, Mertens A, Meadows A, Neglia JP, Hammond S, Whitton J, Inskip PD, Robison LL, Diller L. Risk factors associated with secondary sarcomas in childhood cancer survivors: a report from the Childhood Cancer Survivor Study. *Int J Radiat Oncol Biol Phys*, 2012; 84(1): 224-30.
186. Zebrack BJ, Stuber ML, Meeske KA, Phipps S, Krull KR, Liu Q, Yasui Y, Parry C, Hamilton R, Robison LL, Zeltzer LK. Perceived positive impact of cancer among long-term survivors of childhood cancer: a report from the Childhood Cancer Survivor Study. *Psychooncology*, 2012; 21(6): 630-9.

187. Veiga LH, Lubin JH, Anderson H, de Vathaire F, Tucker M, Bhatti P, Schneider A, Johansson R, Inskip P, Kleinerman R, Shore R, Pottern L, Holmberg E, Hawkins MM, Adams MJ, Sadetzki S, Lundell M, Sakata R, Damber L, Neta G, Ron E. A pooled analysis of thyroid cancer incidence following radiotherapy for childhood cancer. *Radiat Res*, 2012; 178(4): 365-76.
188. Cox CL, Zhu L, Hudson MM, Steen BD, Robison LL, Oeffinger KC. Survivor typologies predict medical surveillance participation: the Childhood Cancer Survivor Study. *Psychooncology*, 2013; 22(7): 1534-42.
189. Lown EA, Mertens AC, Korch RA, Leisenring W, Hudson MM, Greenfield TK, Robison LL, Zeltzer LK. Prevalence and predictors of risky and heavy alcohol consumption among adult siblings of childhood cancer survivors. *Psychooncology*, 2013; 22(5): 1134-43.
190. Zhu L, Tong X, Zhao H, Sun J, Srivastava DK, Leisenring W, Robison LL. Statistical analysis of mixed recurrent event data with application to cancer survivor study. *Stat Med*, 2013; 32(11): 1954-63.
191. Cox CL, Sherrill-Mittleman DA, Riley BB, Hudson MM, Williams LJ, Leisenring WM, Zacher MG, Robison LL. Development of a comprehensive health-related needs assessment for adult survivors of childhood cancer. *J Cancer Surviv*, 2013; 7(1): 1-19.
192. Boukheris H, Stovall M, Gilbert ES, Stratton KL, Smith SA, Weathers R, Hammond S, Mertens AC, Donaldson SS, Armstrong GT, Robison LL, Neglia JP, Inskip PD. Risk of salivary gland cancer after childhood cancer: a report from the Childhood Cancer Survivor Study. *Int J Radiat Oncol Biol Phys*, 2013; 85(3): 776-83.
193. Brinkman TM, Ullrich NJ, Zhang N, Green DM, Zeltzer LK, Lommel KM, Brouwers P, Srivastava DK, Jain N, Robison LL, Krull KR. Prevalence and predictors of prescription psychoactive medication use in adult survivors of childhood cancer: a report from the Childhood Cancer Survivor Study. *J Cancer Surviv*, 2013; 7(1): 104-14.
194. Wilson CL, Ness KK, Neglia JP, Hammond S, Shnorhavorian M, Leisenring WL, Stovall M, Robison LL, Armstrong GT. Renal carcinoma after childhood cancer: a report from the Childhood Cancer Survivor Study. *J Natl Cancer Inst*, 2013; 105(7): 504-8.
195. Klosky JL, Hum AM, Zhang N, Ali KS, Srivastava DK, Klesges RC, Emmons KM, Ness KK, Stovall M, Robison LL, Hudson MM. Smokeless and dual tobacco use among males surviving childhood cancer: a report from the Childhood Cancer Survivor Study. *Cancer Epidemiol Biomarkers Prev*, 2013; 22(6): 1025-9.
196. Marina N, Hudson MM, Jones KE, Mulrooney DA, Avedian R, Donaldson SS, Popat R, West DW, Fisher P, Leisenring W, Stovall M, Robison LL, Ness KK. Changes in health status among aging survivors of pediatric upper and lower extremity sarcoma: a report from the Childhood Cancer Survivor Study. *Arch Phys Med Rehabil*, 2013; 94(6): 1062-73.
197. Chow EJ, Liu W, Srivastava K, Leisenring WM, Hayashi RJ, Sklar CA, Stovall M, Robison LL, Baker KS. Differential effects of radiotherapy on growth and endocrine function among acute leukemia survivors: a Childhood Cancer Survivor Study report. *Pediatr Blood Cancer*, 2013; 60(1): 110-5.
198. Kirchhoff AC, Kuhlthau K, Pajolek H, Leisenring W, Armstrong GT, Robison LL, Park ER. Employer-sponsored health insurance coverage limitations: results from the Childhood Cancer Survivor Study. *Support Care Cancer*, 2013; 21(2): 377-83.
199. Pappo AS, Armstrong GT, Liu W, Srivastava DK, McDonald A, Leisenring WM, Hammond S, Stovall M, Neglia JP, Robison LL. Melanoma as a subsequent neoplasm in adult survivors of childhood cancer: a report from the Childhood Cancer Survivor Study. *Pediatr Blood Cancer*, 2013; 60(3): 461-6.
200. Brinkman TM, Zhang N, Ullrich NJ, Brouwers P, Green DM, Srivastava DK, Zeltzer LK, Stovall M, Robison LL, Krull KR. Psychoactive medication use and neurocognitive function in adult survivors of childhood cancer: a report from the Childhood Cancer Survivor Study. *Pediatr Blood Cancer*, 2013; 60(3): 486-93.
201. Kovalchik SA, Ronckers CM, Veiga LH, Sigurdson AJ, Inskip PD, de Vathaire F, Sklar CA, Donaldson SS, Anderson H, Bhatti P, Hammond S, Leisenring WM, Mertens AC, Smith SA, Stovall M, Tucker MA, Weathers RE, Robison LL, Pfeiffer R. Absolute risk prediction of second primary thyroid cancer among 5-year survivors of childhood cancer. *J Clin Oncol*, 2013; 13(1): 119-27.

202. Steele JR, Wall M, Salkowski N, Mitby P, Kawashima T, Yeazel MW, Hudson MM, Robison LL, Mertens AC. Predictors of risk-based medical follow-up: a report from the Childhood Cancer Survivor Study. *J Cancer Surviv*, 2013; 7(3): 379-91.
203. Mueller S, Fullerton HJ, Stratton K, Leisenring W, Weathers RE, Stovall M, Armstrong GT, Goldsby RE, Packer RJ, Sklar CA, Bowers DC, Robison LL, Krull KR. Radiation, atherosclerotic risk factors, and stroke risk in survivors of pediatric cancer: a report from the Childhood Cancer Survivor Study. *Int J Radiat Oncol Biol Phys*, 2013; 86(4): 649-55.
204. Barton SE, Najita JS, Ginsburg ES, Leisenring WM, Stovall M, Weathers RE, Sklar CA, Robison LL, Diller L. Infertility, infertility treatment, and achievement of pregnancy in female survivors of childhood cancer: a report from the Childhood Cancer Survivor Study Cohort. *Lancet Oncol*, 2013; 14(9): 873-81.
205. Armstrong GT, Oeffinger KC, Chen Y, Kawashima T, Yasui Y, Leisenring W, Stovall M, Chow EJ, Sklar CA, Mulrooney DA, Mertens AC, Border W, Durand JB, Robison LL, Meacham L. Modifiable risk factors and major cardiac events among adult survivors of childhood cancer. *J Clin Oncol*, 2013; 31(29): 3673-80.
206. Brinkman TM, Zhu L, Zeltzer LK, Recklitis CJ, Kimberg C, Zhang N, Muriel AC, Stovall M, Srivastava DK, Robison LL, Krull KR. Longitudinal patterns of psychological distress in adult survivors of childhood cancer. *Br J Cancer*, 2013; 109(5): 1373-81.
207. Tong X, Zhu L, Leng C, Leisenring W, Robison LL. A general semiparametric hazards regression model: efficient estimation and structure selection. *Stat Med*, 2013; 32(28): 4980-94.
208. Klosky JL, Foster RH, Li Z, Peasant C, Howell CR, Mertens AC, Robison LL, Ness KK. Risky sexual behavior in adolescent survivors of childhood cancer: a report from the Childhood Cancer Survivor Study. *Health Psychol*, 2014; 33(8): 868-77.
209. Armstrong GT, Kawashima T, Leisenring W, Stratton K, Stovall M, Hudson MM, Sklar CA, Robison LL, Oeffinger KC. Aging and risk of severe, disabling, life-threatening, and fatal events in the Childhood Cancer Survivor Study. *J Clin Oncol*, 2014; 32(12): 1218-27.
210. Patterson BC, Chen Y, Sklar CA, Neglia J, Yasui Y, Mertens A, Armstrong GT, Meadows A, Stovall M, Robison LL, Meacham LR. Growth hormone exposure as a risk factor for the development of subsequent neoplasms of the central nervous system: a report from the Childhood Cancer Survivor Study. *J Clin Endocrinol Metab*, 2014; 99(6): 2030-7.
211. Mertens AC, Brand S, Ness KK, Li Z, Mitby PA, Riley A, Patenaude AF, Zeltzer L. Health and well-being in adolescent survivors of early childhood cancer: a report from the Childhood Cancer Survivor Study. *Psychooncology*, 2014; 23(3): 266-75.
212. Gramatges MM, Liu Q, Yasui Y, Okcu MF, Neglia JP, Strong LC, Armstrong GT, Robison LL, Bhatia S. Telomere content and risk of second malignant neoplasm in survivors of childhood cancer: a report from the Childhood Cancer Survivor Study. *Clin Cancer Res*, 2014; 20(4): 904-11.
213. Green DM, Nolan VG, Goodman PJ, Whitton JA, Srivastava D, Leisenring WM, Neglia JP, Sklar CA, Kaste SC, Hudson MM, Diller LR, Stovall M, Donaldson SS, Robison LL. The cyclophosphamide equivalent dose as an approach for quantifying alkylating agent exposure: a report from the Childhood Cancer Survivor Study. *Pediatr Blood Cancer*, 2014; 61(1): 53-67.
214. Huang TT, Chen Y, Dietz AC, Yasui Y, Donaldson SS, Stokes DC, Stovall M, Leisenring WM, Sklar CA, Diller LR, Mertens AC, Armstrong GT, Green DM, Robison LL, Ness KK. Pulmonary outcomes in survivors of childhood central nervous system malignancies: a report from the Childhood Cancer Survivor Study. *Pediatr Blood Cancer*, 2014; 61(2): 319-25.
215. Klosky JL, Krull KR, Kawashima T, Leisenring W, Randolph ME, Zebrack B, Stuber ML, Robison LL, Phipps S. Relations between posttraumatic stress and posttraumatic growth in long-term survivors of childhood cancer: a report from the Childhood Cancer Survivor Study. *Health Psychol*, 2014; 33(8): 878-82.
216. Brinkman TM, Zhang N, Recklitis CJ, Kimberg C, Zeltzer LK, Muriel AC, Stovall M, Srivastava DK, Sklar CA, Robison LL, Krull KR. Suicide ideation and associated mortality in adult survivors of childhood cancer. *Cancer*, 2014; 120(2): 271-7.

217. Schultz KA, Chen L, Chen Z, Kawashima T, Oeffinger KC, Woods WG, Nicholson HS, Neglia JP. Health conditions and quality of life in survivors of childhood acute myeloid leukemia comparing post remission chemotherapy to BMT: a report from the Children's Oncology Group. *Pediatr Blood Cancer*, 2014; 61(4): 729-36.
218. Perkins JL, Chen Y, Harris A, Diller L, Stovall M, Armstrong GT, Yasui Y, Robison LL, Sklar CA. Infections among long-term survivors of childhood and adolescent cancer: a report from the Childhood Cancer Survivor Study. *Cancer*, 2014; 120(16): 2514-21.
219. Nolan VG, Krull KR, Gurney JG, Leisenring W, Robison LL, Ness KK. Predictors of future health-related quality of life in survivors of adolescent cancer. *Pediatr Blood Cancer*, 2014; 61(10): 1891-4.
220. Moskowitz CS, Chou JF, Wolden SL, Bernstein JL, Malhotra J, Novetsky Friedman D, Mubdi NZ, Leisenring WM, Stovall M, Hammond S, Smith SA, Henderson TO, Boice JD, Hudson MM, Diller LR, Bhatia S, Kenney LB, Neglia JP, Begg CB, Robison LL, Oeffinger KC. Breast cancer after chest radiation therapy for childhood cancer. *J Clin Oncol*, 2014; 32(21): 2217-23.
221. Cox CL, Nolan VG, Leisenring W, Yasui Y, Ogg SW, Mertens AC, Neglia JP, Ness KK, Armstrong GT, Robison LL. Noncancer-related mortality risks in adult survivors of pediatric malignancies: the Childhood Cancer Survivor Study. *J Cancer Surviv*, 2014; 8(3): 460-71.
222. Wong FL, Bhatia S, Landier W, Francisco L, Leisenring W, Hudson MM, Armstrong GT, Mertens A, Stovall M, Robison LL, Lyman GH, Lipshultz SE, Armenian SH. Cost-effectiveness of the Children's Oncology Group Long-Term Follow-Up screening guidelines for childhood cancer survivors at risk for treatment-related heart failure. *Ann Intern Med*, 2014; 160(10): 672-83.
223. Wasilewski-Masker K, Seidel KD, Leisenring W, Mertens AC, Shnorhavorian M, Ritenour CW, Stovall M, Green DM, Sklar CA, Armstrong GT, Robison LL, Meacham LR. Male infertility in long-term survivors of pediatric cancer: a report from the Childhood Cancer Survivor Study. *J Cancer Surviv*, 2014; 8(3): 437-47.
224. Zhu L, Tong X, Sun J, Chen M, Srivastava DK, Leisenring W, Robison LL. Regression analysis of mixed recurrent-event and panel-count data. *Biostatistics*, 2014; 15(3): 555-68.
225. Cozen W, Timofeeva MN, Li D, Diepstra A, Hazelett D, Delahaye-Sourdeix M, Edlund CK, Franke L, Rostgaard K, Van Den Berg DJ, Cortessis VK, Smedby KE, Glaser SL, Westra HJ, Robison LL, Mack TM, Ghesquieres H, Hwang AE, Nieters A, de Sanjose S, Lightfoot T, Becker N, Maynadie M, Foretova L, Roman E, Benavente Y, Rand KA, Nathwani BN, Glimelius B, Staines A, Boffetta P, Link BK, Kiemeny L, Ansell SM, Bhatia S, Strong LC, Galan P, Vatten L, Habermann TM, Duell EJ, Lake A, Veenstra RN, Visser L, Liu Y, Urayama KY, Montgomery D, Gaborieau V, Weiss LM, Byrnes G, Lathrop M, Cocco P, Best T, Skol AD, Adami HO, Melbye M, Cerhan JR, Gallagher A, Taylor GM, Slager SL, Brennan P, Coetzee GA, Conti DV, Onel K, Jarrett RF, Hjalgrim H, van den Berg A, McKay JD. A Meta-analysis of Hodgkin lymphoma reveals 19p13.3 *TCF3* as a novel susceptibility locus. *Nat Commun*, 2014; 5: 3856.
226. Wilson CL, Stratton K, Leisenring WL, Oeffinger KC, Nathan PC, Wasilewski-Masker K, Hudson MM, Castellino SM, Stovall M, Armstrong GT, Brinkman TM, Krull KR, Robison LL, Ness KK. Decline in physical activity level in the Childhood Cancer Survivor Study cohort. *Cancer Epidemiol Biomarkers Prev*, 2014; 23(8): 1619-27.
227. Ford JS, Kawashima T, Whitton J, Leisenring W, Laverdière C, Stovall M, Zeltzer L, Robison LL, Sklar CA. Psychosexual functioning among adult female survivors of childhood cancer: a report from the Childhood Cancer Survivor Study. *J Clin Oncol*, 2014; 32(28): 3126-36.
228. Mertens AC, Liu W, Ness KK, McDonald A, Hudson MM, Wasilewski-Masker K, Bhatia S, Nathan PC, Leonard M, Srivastava K, Robison LL, Green DM. Factors associated with recruiting adult survivors of childhood cancer into clinic-based research. *Pediatr Blood Cancer*, 2014; 61(10): 1846-51.
229. Essig S, Li Q, Chen Y, Hitzler J, Leisenring W, Greenberg M, Sklar C, Hudson MM, Armstrong GT, Krull KR, Neglia JP, Oeffinger KC, Robison LL, Kuehni CE, Yasui Y, Nathan PC. Risk of late effects of treatment in children newly diagnosed with standard-risk acute lymphoblastic leukemia: a report from the Childhood Cancer Survivor Study cohort. *Lancet Oncol*, 2014; 15(8): 841-51.
230. Jones LW, Liu Q, Armstrong GT, Ness KK, Yasui Y, Devine K, Tonorezos E, Soares-Miranda L, Sklar CA, Douglas PS, Robison LL, Oeffinger KC. Exercise and risk of major cardiovascular events in adult survivors of childhood Hodgkin lymphoma: a report from the Childhood Cancer Survivor Study. *J Clin Oncol*, 2014; 32(32): 3643-50.

231. Hudson MM, Leisenring W, Stratton KK, Tinner N, Steen BD, Ogg S, Barnes L, Oeffinger KC, Robison LL, Cox CL. Increasing cardiomyopathy screening in at-risk adult survivors of pediatric malignancies: a randomized controlled trial. *J Clin Oncol*, 2014; 32(35): 3974-81.
232. Armstrong GT, Ross JD. Late cardiotoxicity in aging adult survivors of childhood cancer. *Prog Pediatr Cardiol*, 2014; 36(1-2): 19-26.
233. Tsui K, Gajjar A, Li C, Srivastava D, Broniscer A, Wetmore C, Kun LE, Merchant TE, Ellison DW, Orr BA, Boop FA, Klimo P, Ross J, Robison LL, Armstrong GT. Subsequent neoplasms in survivors of childhood central nervous system tumors: risk after modern multimodal therapy. *Neuro Oncol*, 2015; 17(3): 448-56.
234. Yang XR, Killian JK, Hammond S, Burke LS, Bennett H, Wang Y, Davis SR, Strong LC, Neglia J, Stovall M, Weathers RE, Robison LL, Bhatia S, Mabuchi K, Inskip PD, Meltzer P. Characterization of genomic alterations in radiation-related breast cancer among childhood cancer survivors, using comparative genomic hybridization (CGH) arrays. *PLOS ONE*, 2015; 10(3): e0116078.
235. Klesges RC, Krukowski RA, Klosky JL, Liu W, Srivastava DK, Boyett JM, Lanctot JQ, Hudson MM, Folsom C, Robison LL. Efficacy of a tobacco quitline among adult survivors of childhood cancer. *Nicotine Tob Res*, 2015; 17(6): 710-8.
236. Gawade PL, Oeffinger KC, Sklar CA, Green DM, Krull KR, Chemaitilly W, Stovall M, Leisenring W, Armstrong GT, Robison LL, Ness KK. Lifestyle, distress and pregnancy outcomes in the Childhood Cancer Survivor Study cohort. *Am J Obstet Gynecol*, 2015; 212(1): 47.e1-10.
237. Chow EJ, Chen Y, Kremer LC, Breslow NE, Hudson MM, Armstrong GT, Border WL, Feijen EA, Green DM, Meacham LR, Meeske KA, Mulrooney DA, Ness KK, Oeffinger KC, Sklar CA, Stovall M, van der Pal HJ, Weathers RE, Robison LL, Yasui Y. Individual prediction of heart failure among childhood cancer survivors. *J Clin Oncol*, 2015; 33(5): 394-402.
238. Zhu L, Zhao H, Sun J, Leisenring W, Robison LL. Regression analysis of mixed recurrent-event and panel-count data with additive rate models. *Biometrics*, 2015; 71(1): 71-79.
239. Kenzik KM, Huang IC, Brinkman TM, Baughman B, Ness KK, Shenkman EA, Hudson MM, Robison LL, Krull KR. The Childhood Cancer Survivor Study-Neurocognitive Questionnaire (CCSS-NCQ) revised: item response analysis and concurrent validity. *Neuropsychology*, 2015; 29(1): 31-44.
240. Dong H, Robison LL, Leisenring WM, Martin LJ, Armstrong GT, Yasui Y. Estimating the burden of recurrent events in the presence of competing risks: the method of mean cumulative count. *Am J Epidemiol*, 2015; 181(7): 532-40.
241. Hudson MM, Oeffinger KC, Jones K, Brinkman TM, Krull KR, Mulrooney DA, Mertens A, Castellino SM, Casillas J, Gurney JG, Nathan PC. Leisenring W, Robison LL, Ness KK. Age-dependent changes in health status in the Childhood Cancer Survivor cohort. *J Clin Oncol*, 2015; 33(5): 479-91.
242. Mertens AC, Yong J, Dietz AC, Kreiter E, Yasui Y, Bleyer A, Armstrong GT, Robison LL, Wasilewski-Masker K. Conditional survival in pediatric malignancies: analysis of data from the Childhood Cancer Survivor Study and the surveillance, epidemiology and end results program. *Cancer*, 2015; 121(7): 1108-17.
243. Park ER, Kirchhoff AC, Perez GK, Leisenring W, Weissman JS, Donelan K, Mertens AC, Reschovsky JD, Armstrong GT, Robison LL, Franklin M, Hyland KA, Diller LR, Recklitis CJ, Kuhlthau KA. Childhood Cancer Survivor Study participants' perceptions and understanding of the Affordable Care Act. *J Clin Oncol*, 2015; 33(7): 764-72.
244. Casillas J, Oeffinger KC, Hudson MM, Greenberg ML, Yeazel MW, Ness KK, Henderson TO, Robison LL, Armstrong GT, Liu Q, Leisenring W, Yasui Y, Nathan PC. Identifying predictors of longitudinal decline in the level of medical care received by adult survivors of childhood cancer: a report from the Childhood Cancer Survivor Study. *Health Serv Res*, 2015; 50(4): 1021-42.
245. Daniel CL, Kohler CL, Stratton KL, Oeffinger KC, Leisenring WM, Waterbor JW, Whelan KF, Armstrong GT, Henderson TO, Krull KR, Robison LL, Nathan PC. Predictors of colorectal cancer surveillance among childhood cancer treated with radiation: a report from the Childhood Cancer Survivor Study. *Cancer*, 2015; 121(11): 1856-63.

246. Bhatia S, Armenian SH, Armstrong GT, van Dulmen-den Broeder E, Hawkins MM, Kremer LC, Keuhni CE, Olsen JH, Robison LL, Hudson MM. Collaborative research in childhood cancer survivorship: the current landscape. *J Clin Oncol*, 2015; 33(27): 3055-64.
247. Phillips SM, Padgett LS, Leisenring WM, Stratton KK, Bishop K, Krull KR, Alfano CM, Gibson TM, de Moor JS, Hartigan DB, Armstrong GT, Robison LL, Rowland JH, Oeffinger KC, Mariotto AB. Survivors of childhood cancer in the United States: prevalence and burden of morbidity. *Cancer Epidemiol Biomarkers Prev*, 2015; 24(4): 653-63.
248. Kirchhoff AC, Parsons HM, Kuhlthau KA, Leisenring W, Donelan K, Warner EL, Armstrong GT, Robison LL, Oeffinger KC, Park ER. Supplemental security income and social security disability insurance coverage among long-term childhood cancer survivors. *J Natl Cancer Inst*, 2015; 107(6).
249. Daniel CL, Armstrong GT, Keske RR, Davine JA, McDonald AJ, Sprunck-Harrild KM, Coleman C, Haneuse SJ, Mertens AC, Emmons KM, Marghoob AA, Elkin EB, Dusza SW, Robison LL, Geller AC. Advancing Survivors' Knowledge (ASK) about skin cancer study: study protocol for a randomized controlled trial. *Trials*, 2015; 16: 109.
250. Prasad PK, Hardy KK, Zhang N, Edelstein K, Srivastava D, Zeltzer L, Stovall M, Seibel NL, Leisenring W, Armstrong GT, Robison LL, Krull K. Psychosocial and neurocognitive outcomes in adult survivors of adolescent and early young adult cancer: a report from the Childhood Cancer Survivor Study. *J Clin Oncol*, 2015; 33(23): 2545-52.
251. Turcotte LM, Whitton JA, Friedman DL, Hammond S, Armstrong GT, Leisenring W, Robison LL, Neglia JP. Risk of subsequent neoplasms in the fifth and sixth decades of life in the Childhood Cancer Survivor Study cohort. *J Clin Oncol*, 2015; 33(31): 3568-75.
252. Madenci AL, Fisher S, Diller LR, Goldsby RE, Leisenring WM, Oeffinger KC, Robison LL, Sklar CA, Stovall M, Weathers RE, Armstrong GT, Yasui Y, Weldon CB. Intestinal obstruction in survivors of childhood cancer: a report from the Childhood Cancer Survivor Study. *J Clin Oncol*, 2015; 33(26): 2893-900.
253. Fullerton HJ, Stratton K, Mueller S, Leisenring WW, Armstrong GT, Weathers RE, Stovall M, Sklar CA, Goldsby RE, Robison LL, Krull KR. Recurrent stroke in childhood cancer survivors. *Neurology*, 2015; 85(12): 1056-64.
254. Feijen EA, Leisenring WM, Stratton KL, Ness KK, van der Pal HJ, Caron HN, Armstrong GT, Green DM, Hudson MM, Oeffinger KC, Robison LL, Stovall M, Kremer LC, Chow EJ. Equivalence ratio for daunorubicin to doxorubicin in relation to late heart failure in childhood cancer survivors. *J Clin Oncol*, 2015; 33(32): 3774-80.
255. Gibson TM, Liu W, Armstrong GT, Srivastava DK, Hudson MM, Leisenring WM, Mertens AC, Klesges RC, Oeffinger KC, Nathan PC, Robison LL. Longitudinal smoking patterns in survivors of childhood cancer: an update from the Childhood Cancer Survivor Study. *Cancer*, 2015; 121(22): 4035-43.
256. Grünewald TG, Bernard V, Gilardi-Hebenstreit P, Raynal V, Surdez D, Aynaud MM, Mirabeau O, Cidre-Aranaz F, Tirode F, Zaidi S, Perot G, Jonker AH, Lucchesi C, Le Deley MC, Oberlin O, Marec-Bérard P, Véron AS, Reynaud S, Lapouble E, Boeva V, Rio Frio T, Alonso J, Bhatia S, Pierron G, Cancel-Tassin G, Cussenot O, Cox DG, Morton LM, Machiela MJ, Chanock SJ, Charnay P, Delattre O. Chimeric EWSR1-FLI1 regulates the Ewing sarcoma susceptibility gene EGR2 via a GGAA microsatellite. *Nat Genet*, 2015; 47(9): 1073-8.
257. Moskowitz CS, Malhotra J, Chou JF, Wolden SL, Weathers RE, Stovall M, Armstrong GT, Leisenring WM, Neglia JP, Robison LL, Oeffinger KC. Breast cancer following spinal irradiation for a childhood cancer: a report from the Childhood Cancer Survivor Study. *Radiother Oncol*, 2015; 117(2): 213-6.
258. Rosenberg SM, Moskowitz CS, Ford JS, Henderson TO, Frazier AL, Diller LR, Hudson MM, Stanton AL, Chou JF, Smith S, Leisenring WM, Mertens AC, Cox CL, Nathan PC, Krull KR, Robison LL, Oeffinger KC. Health care utilization, lifestyle, and emotional factors and mammography practices in the Childhood Cancer Survivor Study. *Cancer Epidemiol Biomarkers Prev*, 2015; 24(11): 1699-706.
259. Ford JS, Chou JF, Sklar CA, Oeffinger KC, Novestsky-Friedman D, McCabe M, Robison LL, Kleiner RA, Li Y, Marr BP, Abramson DH, Dunkel IJ. Psychosocial outcomes in adult survivors of retinoblastoma. *J Clin Oncol*, 2015; 33(31): 3608-14.

260. Inskip PD, Sigurdson AJ, Veiga L, Bhatti P, Ronckers C, Rajaraman P, Boukeris H, Stovall M, Smith S, Hammond S, Henderson TO, Watt TC, Mertens AC, Leisenring W, Stratton K, Whitton J, Donaldson SS, Armstrong GT, Robison LL, Neglia JP. Radiation-related new primary solid cancers in the Childhood Cancer Survivor Study: comparative radiation dose response and modification of treatment effects. *Int J Radiat Oncol Biol Phys*, 2016; 94(4): 800-7.
261. de Blank PM, Fisher MJ, Lu L, Leisenring WM, Ness KK, Sklar CA, Stovall M, Vukadinovich C, Robison LL, Armstrong GT, Krull KR. Impact of vision loss among survivors of childhood central nervous system astroglial tumors. *Cancer*, 2016; 122(5): 730-9.
262. Buchbinder D, Oeffinger K, Franco-Villalobos C, Yasui Y, Alderfer MA, Armstrong GT, Casillas J, Ford J, Krull KR, Leisenring W, Recklitis C, Robison LL, Zeltzer LK, Lown EA. Tobacco use among siblings of childhood cancer survivors: a report from the Childhood Cancer Survivor Study. *Pediatr Blood Cancer*, 2016; 63(2): 326-33.
263. Henderson TO, Moskowitz CS, Chou JF, Bradbury AR, Neglia JP, Dang CT, Onel K, Novetsky Friedman D, Bhatia S, Strong LC, Stovall M, Kenney LB, Barnea D, Lorenzi E, Hammond S, Leisenring WM, Robison LL, Armstrong GT, Diller LR, Oeffinger KC. Breast cancer risk in childhood cancer survivors without a history of chest radiotherapy: a report from the Childhood Cancer Survivor Study. *J Clin Oncol*, 2016; 34(9): 910-8.
264. Armstrong GT, Chen Y, Yasui Y, Leisenring W, Gibson TM, Mertens AC, Stovall M, Oeffinger KC, Bhatia S, Krull KR, Nathan PC, Neglia JP, Green DM, Hudson MM, Robison LL. Reduction in late mortality among 5-year survivors of childhood cancer. *N Engl J Med*, 2016; 374(9): 833-42.
265. Chow EJ, Stratton KL, Leisenring WM, Oeffinger KC, Sklar CA, Donaldson SS, Ginsberg JP, Kenney LB, Levine JM, Robison LL, Shnorhavorian M, Stovall M, Armstrong GT, Green DM. Pregnancy after chemotherapy in male and female survivors of childhood cancer treated between 1970 and 1999: a report from the Childhood Cancer Survivor Study cohort. *Lancet Oncol*, 2016; 17(5): 567-76.
266. Friedman DN, Chou JF, Oeffinger KC, Kleinerman RA, Ford JS, Sklar CA, Li Y, McCabe MS, Robison LL, Marr BP, Abramson DH, Dunkel IJ. Chronic medical conditions in adult survivors of retinoblastoma: results of the retinoblastoma survivor study. *Cancer*, 2016; 122(5): 773-81.
267. Cox CL, Zhu L, Ojha RP, Li C, Srivastava DK, Riley BB, Hudson MM, Robison LL. The unmet emotional, care/support, and informational needs of adult survivors of pediatric malignancies. *J Cancer Surviv*, 2016; 10(4): 743-58.
268. Liu Q, Leisenring WM, Ness KK, Robison LL, Armstrong GT, Yasui Y, Bhatia S. Racial/ethnic differences in adverse outcomes among childhood cancer survivors: the Childhood Cancer Survivor Study. *J Clin Oncol*, 2016; 34(14): 1634-43.
269. Zhou R, Ng A, Constone LS, Stovall M, Armstrong GT, Neglia JP, Friedman DL, Kelly K, Fitzgerald TJ, Hodgson DC. A comparative evaluation of normal tissue doses for patients receiving radiation therapy for Hodgkin lymphoma on the Childhood Cancer Survivor Study and recent Children's Oncology Group trials. *Int J Radiat Oncol Biol Phys*, 2016; 95(2): 707-11.
270. Yeh JM, Hanmer J, Ward Z, Leisenring WM, Armstrong GT, Hudson MM, Stovall M, Robison LL, Oeffinger KC, Diller L. Chronic conditions and utility-based health-related quality of life in adult childhood cancer survivors. *J Natl Cancer Inst*, 2016; 108(9): djw046.
271. Chodick G, Sigurdson AJ, Kleinerman RA, Sklar CA, Leisenring W, Mertens AC, Stovall M, Smith SA, Weathers RE, Veiga LH, Robison LL, Inskip PD. The risk of cataract among survivors of childhood and adolescent cancer: a report from the Childhood Cancer Survivor Study. *Radiat Res*, 2016; 185(4): 366-74.
272. Cox CL, Andersen MR, Santucci AK, Robison LL, Hudson MM. Increasing cardiomyopathy screening in childhood cancer: a cost analysis of advanced practice nurse phone counseling. *Oncol Nurs Forum*, 2016; 43(6): E242-E250.
273. Ritenour CW, Seidel KD, Leisenring W, Mertens AC, Wasilewski-Masker K, Shnorhavorian M, Sklar CA, Whitton JA, Stovall M, Constone LS, Armstrong GT, Robison LL, Meacham LR. Erectile dysfunction in male survivors of childhood cancer: a report from the Childhood Cancer Survivor Study. *J Sex Med*, 2016; 13(6): 945-54.

274. Bhatia S, Gibson TM, Ness KK, Lui Q, Oeffinger KC, Krull KR, Nathan PC, Neglia JP, Leisenring W, Yasui Y, Robison LL, Armstrong GT. Childhood cancer survivorship research in minority populations: a position paper from the Childhood Cancer Survivor Study. *Cancer*, 2016; 122(15): 2426-39.
275. Lown EA, Hijiya N, Zhang N, Srivastava DK, Leisenring WM, Nathan PC, Castellino SM, Devine KA, Dilley K, Krull KR, Oeffinger KC, Hudson MM, Armstrong GT, Robison LL, Ness KK. Patterns and predictors of clustered risky health behaviors among adult survivors of childhood cancer: a report from the Childhood Cancer Survivor Study. *Cancer*, 2016; 122(17): 2747-56.
276. D'Agostino NM, Edelstein K, Zhang N, Recklitis CJ, Brinkman TM, Srivastava D, Leisenring WM, Robison LL, Armstrong GT, Krull KR. Comorbid symptoms of emotional distress in adult survivors of childhood cancer. *Cancer*, 2016; 122(20): 3215-3224.
277. Brinkman TM, Li C, Vannatta K, Marchak JG, Lai JS, Prasad PK, Kimberg C, Vuotto S, Di C, Srivastava D, Robison LL, Armstrong GT, Krull KR. Behavioral, social, and emotional symptom comorbidities and profiles in adolescent survivors of childhood cancer: a report from the Childhood Cancer Survivor Study. *J Clin Oncol*, 2016; 34(28): 3417-25.
278. Mostoufi-Moab S, Seidel K, Leisenring WM, Armstrong GT, Oeffinger KC, Stovall M, Meacham LR, Green DM, Weathers R, Ginsberg JP, Robison LL, Sklar CA. Endocrine abnormalities in aging survivors of childhood cancer: a report from the Childhood Cancer Survivor Study. *J Clin Oncol*, 2016; 34(27): 3240-7.
279. Veiga LH, Holmberg E, Anderson H, Pottern L, Sadetzki S, Adams MJ, Sakata R, Schneider AB, Inskip P, Bhatti P, Johansson R, Neta G, Shore R, de Vathaire F, Damber L, Kleinerman R, Hawkins MM, Tucker M, Lundell M, Lubin JH. Thyroid cancer after childhood exposure to external radiation: an updated pooled analysis of 12 studies. *Radiat Res*, 2016; 185(5): 473-84.
280. Dietz AC, Chen Y, Yasui Y, Ness KK, Hagood JS, Chow EJ, Stovall M, Neglia JP, Oeffinger KC, Mertens AC, Robison LL, Armstrong GT, Mulrooney DA. Risk and impact of pulmonary complications in survivors of childhood cancer: a report from the Childhood Cancer Survivor Study. *Cancer*, 2016; 122(23): 3687-3696.
281. Jacola LM, Edelstein K, Liu W, Pui CH, Hayashi R, Kaden-Lottick NS, Srivastava D, Henderson T, Leisenring W, Robison LL, Armstrong GT, Krull KR. Cognitive, behavior, and academic functioning in adolescent and young adult survivors of childhood acute lymphoblastic leukemia: a report from the Childhood Cancer Survivor Study. *Lancet Psychiatry*, 2016; 3(10): 965-972.
282. Khankhanian P, Cozen W, Himmelstein DS, Madireddy L, Din L, van den Berg A, Matsushita T, Glaser SL, Moré JM, Smedby KE, Baranzini SE, Mack TM, Lizée A, de Sanjosé S, Gourraud PA, Nieters A, Hauser SL, Cocco P, Maynadié M, Foretová L, Staines A, Delahaye-Sourdeix M, Li D, Bhatia S, Melbye M, Onel K, Jerrett R, McKay JD, Okesenberg JR, Hjalgrim H. Meta-analysis of genome-wide association studies reveals genetic overlap between Hodgkin lymphoma and multiple sclerosis. *Int J Epidemiol*, 2016; 45(3): 728-40.
283. Vuotto SC, Krull KR, Li C, Oeffinger KC, Green DM, Patel SK, Srivastava D, Stovall M, Ness KK, Armstrong GT, Robison LL, Brinkman TM. Impact of chronic disease on emotional distress in adult survivors of childhood cancer: a report from the Childhood Cancer Survivor Study. *Cancer*, 2017; 123(3): 521-528.
284. Ness KK, Hudson MM, Jones KE, Leisenring W, Yasui Y, Chen Y, Stovall M, Gibson TM, Green DM, Neglia JP, Henderson TO, Casillas J, Ford JS, Effinger KE, Krull KR, Armstrong GT, Robison LL, Oeffinger KC, Nathan PC. Effects of temporal changes in therapeutic exposure on self-reported health status in childhood cancer survivors. *Ann Intern Med*, 2017; 166(2): 89-98.
285. King AA, Seidel K, Di C, Leisenring WM, Perkins SM, Krull KR, Sklar CA, Green DM, Armstrong GT, Zeltzer LK, Wells E, Stovall M, Ullrich N, Oeffinger KC, Robison LL, Packer RJ. Long-term neurologic health and psychosocial function of adult survivors of childhood medulloblastoma/PNET: a report from the Childhood Cancer Survivor Study. *Neuro Oncol*, 2017; 19(5): 689-698.
286. Caplin DA, Smith KR, Ness KK, Hanson HA, Smith SM, Nathan PC, Hudson MM, Leisenring WM, Robison LL, Oeffinger KC. Effects of population socioeconomic and health system factors on medical care for childhood cancer survivors: a report from the Childhood Cancer Survivor Study. *J Adolesc Young Adult Oncol*, 2017; 6(1): 74-82.

287. Sherborne AL, Laverne V, Yu K, Lee L, Davidson PR, Mazor T, Smirnoff IV, Horvai AE, Loh M, DuBois SG, Goldsby RE, Neglia J, Hammond S, Robison LL, Wustrack R, Costello JF, Nakamura AO, Shannon KM, Bhatia S, Nakamura JL. Somatic and germline TP53 alterations in second malignant neoplasms from pediatric cancer survivors. *Clin Cancer Res*, 2017; 23(7): 1852-1861.
288. Rach AM, Crabtree VM, Brinkman TM, Zeltzer L, Marchak JG, Srivastava D, Tynes B, Lai JS, Robison LL, Armstrong GT, Krull KR. Predictors of fatigue and poor sleep in adult survivors of childhood Hodgkin's lymphoma: a report from the Childhood Cancer Survivor Study. *J Cancer Surviv*, 2017; 11(2): 256-263.
289. Cox CL, Zhu L, Ojha RP, Steen BD, Ogg S, Robison LL, Hudson MM. Factors supporting cardiomyopathy screening among at-risk adult survivors of pediatric malignancies. *Support Care Cancer*, 2017; 25(4): 1307-1316.
290. Huang IC, Brinkman TM, Armstrong GT, Leisenring W, Robison LL, Krull KR. Emotional distress impacts quality of life evaluation: a report from the Childhood Cancer Survivor Study. *J Cancer Surviv*, 2017; 11(3): 309-319.
291. Marina NM, Liu Q, Donaldson SS, Sklar CA, Armstrong GT, Oeffinger KC, Leisenring W, Ginsberg JP, Henderson TO, Neglia JP, Stovall MA, Yasui Y, Randall RL, Geller DS, Robison LL, Ness KK. Longitudinal follow-up of adult survivors of Ewing sarcoma: a report from the Childhood Cancer Survivor Study (CCSS). *Cancer*, 2017; 123(13): 2551-2560.
292. Bowers DC, Moskowitz CS, Chou JF, Mazewski CM, Neglia JP, Armstrong GT, Leisenring W, Robison LL, Oeffinger KC. Morbidity and mortality associated with meningioma after cranial radiotherapy: a report from the Childhood Cancer Survivor Study. *J Clin Oncol*, 2017; 35(14): 1570-1576.
293. Yu G, Zhu L, Li Y, Sun J, Robison LL. Regression analysis of mixed panel count data with dependent terminal events. *Stat Med*, 2017; 36(10): 1669-1680.
294. Morton LM, Sampson JN, Armstrong GT, Chen TH, Hudson MM, Karlins E, Dagnall CL, Li SA, Wilson CL, Srivastava DK, Liu W, Kang G, Oeffinger KC, Henderson TO, Moskowitz CS, Gibson TM, Merino DM, Wong JR, Hammond S, Neglia JP, Turcotte LM, Miller J, Bowen L, Wheeler WA, Leisenring WM, Whitton JA, Burdette L, Chung C, Hicks BD, Jones K, Machiela MJ, Vogt A, Wang Z, Yeager M, Neale G, Lear M, Strong LC, Yasui Y, Stovall M, Weathers RE, Smith SA, Howell R, Davies SM, Radloff GA, Onel K, Berrington de González A, Inskip PD, Rajaraman P, Fraumeni JF Jr, Bhatia S, Chanock SJ, Tucker MA, Robison LL. Genome-wide association study identifies susceptibility loci that modify radiation-related risk for breast cancer after childhood cancer. *J Natl Cancer Inst*, 2017; 109(11).
295. Lubin JH, Adams MJ, Shore R, Holmberg E, Schneider AB, Hawkins MM, Robison LL, Inskip PD, Lundell M, Johansson R, Kleiner RA, de Vathaire F, Damber L, Sadetzki S, Tucker M, Sakata R, Veiga LHS. Thyroid cancer following childhood low-dose radiation exposure: a pooled analysis of nine cohorts. *J Clin Endocrinol Metab*, 2017; 102(7): 2575-2583.
296. Turcotte LM, Liu Q, Yasui Y, Arnold MA, Hammond S, Howell RM, Smith SA, Weathers RE, Henderson TO, Gibson TM, Leisenring W, Armstrong GT, Robison LL, Neglia JP. Temporal trends in treatment and subsequent neoplasm risk among 5-year survivors of childhood cancer, 1970-2015. *JAMA*, 2017; 317(8): 814-824.
297. Moskowitz CS, Chou JF, Sklar CA, Barnea D, Ronckers CM, Friedman DN, Neglia JP, Turcotte L, Howell RM, Henderson TO, Armstrong GT, Leisenring WM, Robison LL, van Leeuwen FE, Pike MC, Oeffinger KC. Radiation-associated breast cancer and gonadal hormone exposure: a report from the Childhood Cancer Survivor Study. *Br J Cancer*, 2017; 117(2): 290-299.
298. Nipp RD, Kirchhoff AC, Fair D, Rabin J, Hyland K, Kuhlthau K, Perez GK, Robison LL, Armstrong GT, Nathan PC, Oeffinger KC, Leisenring W, Park ER. Financial burden in survivors of childhood cancer: a report from the Childhood Cancer Survivor Study. *J Clin Oncol*, 2017; 35(30): 3474-3481.
299. Park ER, Kirchhoff AC, Nipp RD, Donelan K, Leisenring WM, Armstrong GT, Kuhlthau KA. Assessing health insurance coverage characteristics and impact on health care costs, worry and access: a report from the Childhood Cancer Survivor Study. *JAMA Intern Med*, 2017; 177(12): 1855-1858.
300. Yu G, Zhu L, Sun J, Robison LL. Regression analysis of incomplete data from event history studies with the proportional rates model. *Stat Interface*, 2018; 11(1): 91-97.

301. Wells EM, Ullrich NJ, Seidel K, Leisenring W, Sklar CA, Armstrong GT, Diller L, King A, Krull KR, Neglia JP, Stovall M, Whelan K, Oeffinger KC, Robison LL, Packer RJ. Longitudinal assessment of late-onset neurologic conditions in survivors of childhood central nervous system tumors: a Childhood Cancer Survivor Study report. *Neuro Oncol*, 2018; 20(1): 132-142.
302. Kirchhoff AC, Nipp R, Warner EL, Kuhlthau K, Leisenring WM, Donelan K, Rabin J, Perez GK, Oeffinger KC, Nathan PC, Robison LL, Armstrong GT, Park ER. "Job lock" among long-term survivors of childhood cancer: a report from the Childhood Cancer Survivor Study. *JAMA Oncol*, 2018; 4(5): 707-711.
303. Devine KA, Mertens AC, Whitton JA, Wilson CL, Ness KK, Gilleland Marchak J, Leisenring W, Oeffinger KC, Robison LL, Armstrong GT, Krull KR. Factors associated with physical activity among adolescent and young adult survivors of early childhood cancer: a report from the Childhood Cancer Survivor Study (CCSS). *Psychooncology*, 2018; 27(2): 613-619.
304. Goldsby RE, Stratton KL, Raber S, Ablin A, Strong LC, Oeffinger K, Sklar CA, Armstrong GT, Robison LL, Bhatia S, Leisenring WM. Long-term sequelae in survivors of childhood leukemia with Down syndrome: a Childhood Cancer Survivor Study report. *Cancer*, 2018; 124(3): 617-625.
305. Chow EJ, Chen Y, Hudson MM, Feijen EAM, Kremer LC, Border WL, Green DM, Meacham LR, Mulrooney DA, Ness KK, Oeffinger KC, Ronckers CM, Sklar CA, Stovall M, van der Pal HJ, van Dijk IWEM, van Leeuwen FE, Weathers RE, Robison LL, Armstrong GT, Yasui Y. Prediction of ischemic heart disease and stroke in survivors of childhood cancer. *J Clin Oncol*, 2018; 36(1): 44-52.
306. Cheung YT, Brinkman TM, Li C, Mzayek Y, Srivastava D, Ness KK, Patel SK, Howell RM, Oeffinger KC, Robison LL, Armstrong GT, Krull KR. Chronic health conditions and neurocognitive function in aging survivors of childhood cancer: a report from the Childhood Cancer Survivor Study. *J Natl Cancer Inst*, 2018; 110(4): 411-419.
307. Levine JM, Whitton JA, Ginsberg JP, Green DM, Leisenring WM, Stovall M, Robison LL, Armstrong GT, Sklar CA. Nonsurgical premature menopause and reproductive implications in survivors of childhood cancer: a report from the Childhood Cancer Survivor Study. *Cancer*, 2018; 124(5): 1044-1052.
308. Brooke RJ, Im C, Wilson CL, Krasin MJ, Liu Q, Li Z, Sapkota Y, Moon W, Morton LM, Wu G, Wang Z, Chen W, Howell RM, Armstrong GT, Bhatia S, Mostoufi-Moab S, Seidel K, Chanock SJ, Zhang J, Green DM, Sklar CA, Hudson MM, Robison LL, Chemaityly W, Yasui Y. A high-risk haplotype for premature menopause in childhood cancer survivors exposed to gonadotoxic therapy. *J Natl Cancer Inst*, 2018; 110(8): 895-904.
309. Claridy MD, Hudson MM, Caplan L, Mitby PA, Leisenring W, Smith SA, Robison LL, Mertens AC. Patterns of Internet-based health information seeking in adult survivors of childhood cancer. *Pediatr Blood Cancer*, 2018; 65(5): e26954.
310. Yuan Y, Zhou QM, Li B, Cai H, Chow EJ, Armstrong GT. A threshold-free summary index of prediction accuracy for censored time to event data. *Stat Med*, 2018; 37(10): 1671-1681.
311. Weil BR, Madenci AL, Liu Q, Howell RM, Gibson TM, Yasui Y, Neglia JP, Leisenring WM, Smith SA, Tonorezos ES, Friedman DN, Constine LS, Tinkle CL, Diller LR, Armstrong GT, Oeffinger KC, Weldon CB. Late infection-related mortality in asplenic survivors of childhood cancer: a report from the Childhood Cancer Survivor Study. *J Clin Oncol*, 2018; 36(16): 1571-1578.
312. Zheng DJ, Krull KR, Chen Y, Diller L, Yasui Y, Leisenring WM, Brouwers P, Howell R, Lai JS, Balsamo L, Oeffinger KC, Robison LL, Armstrong GT, Kadan-Lottick NS. Long-term psychological and educational outcomes for survivors of neuroblastoma: a report from the Childhood Cancer Survivor Study. *Cancer*, 2018; 124(15): 3220-3230.
313. Gilleland Marchak J, Seidel KD, Mertens AC, Ritenour CWM, Wasilewski-Masker K, Leisenring WM, Sklar CA, Ford JS, Krull KR, Stovall M, Robison LL, Armstrong GT, Meacham LR. Perceptions of risk for infertility among male survivors of childhood cancer: a report from the Childhood Cancer Survivor Study. *Cancer*, 2018; 124(11): 2447-2455.
314. Dagnall CL, Morton LM, Hicks BD, Li S, Zhou W, Karlins E, Teshome K, Chowdhury S, Lashley KS, Sampson JN, Robison LL, Armstrong GT, Bhatia S, Radloff GA, Davies SM, Tucker MA, Yeager M, Chanock SJ. Successful use of whole genome amplified DNA from multiple source types for high-density Illumina SNP microarrays. *BMC Genomics*, 2018; 19(1): 182.

315. Gibson TM, Li C, Armstrong GT, Srivastava DK, Leisenring WM, Mertens A, Brinkman TM, Diller L, Nathan PC, Hudson MM, Robison LL. Perceptions of future health and cancer risk in adult survivors of childhood cancer: a report from the Childhood Cancer Survivor Study. *Cancer*, 2018; 124(16): 3436-3444.
316. Perez GK, Kirchhoff AC, Recklitis C, Krull KR, Kuhlthau KA, Nathan PC, Rabin J, Armstrong GT, Leisenring W, Robison LL, Park ER. Mental health insurance access and utilization among childhood cancer survivors: a report from the Childhood Cancer Survivor Study. *J Cancer Surviv*, 2018; 12(4): 528-536.
317. Inskip PD, Veiga LHS, Brenner AV, Sigurdson AJ, Ostroumova E, Chow EJ, Stovall M, Smith SA, Weathers RE, Leisenring W, Robison LL, Armstrong GT, Sklar CA, Lubin JH. Hyperthyroidism after radiation therapy for childhood cancer: a report from the Childhood Cancer Survivor Study. *Radiat Res*, 2018; 190(2): 117-132.
318. Scott JM, Li N, Liu Q, Yasui Y, Leisenring W, Nathan PC, Gibson T, Armenian SH, Nilsen TS, Oeffinger KC, Ness KK, Adams SC, Robison LL, Armstrong GT, Jones LW. Association of exercise with mortality in adult survivors of childhood cancer. *JAMA Oncol*, 2018; 4(10):1352-1358.
319. Schulte F, Brinkman TM, Li C, Fay-McClymont T, Srivastava D, Ness KK, Howell RM, Mueller S, Wells E, Strother D, Lafay-Cousin L, Leisenring W, Robison LL, Armstrong GT, Krull KR. Social adjustment in adolescent survivors of pediatric central nervous system tumors: a report from the Childhood Cancer Survivor Study. *Cancer*, 2018; 124(17):3596-3608.
320. Mueller EL, Park ER, Kirchhoff AC, Kuhlthau K, Nathan PC, Perez G, Rabin J, Hutchinson R, Oeffinger KC, Robison LL, Armstrong GT, Leisenring WM, Donelan K. Insurance, chronic health conditions, and utilization of primary and specialty outpatient services: a Childhood Cancer Survivor Study report. *J Cancer Surviv*, 2018; 12(5):639-646.
321. Machiela MJ, Grünewald TGP, Surdez D, Reynaud S, Mirabeau O, Karlins E, Rubio RA, Zaidi S, Grossetete-Lalami S, Ballet S, Lapouble E, Laurence V, Michon J, Pierron G, Kovar H, Gaspar N, Konny U, González-Neira A, Picci P, Alonso J, Patino-Garcia A, Corradini N, Bérard PM, Freedman ND, Rothman N, Dagnall CL, Burdett L, Jones K, Manning M, Wyatt K, Zhou W, Yeager M, Cox DG, Hoover RN, Khan J, Armstrong GT, Leisenring WM, Bhatia S, Robison LL, Kulozik AE, Kriebel J, Meitinger T, Metzler M, Hartmann W, Strauch K, Kirchner T, Dirksen U, Morton LM, Mirabello L, Tucker MA, Tirode F, Chanock SJ, Delattre O. Genome-wide association study identifies multiple new loci associated with Ewing sarcoma susceptibility. *Nat Commun*, 2018; 9(1): 3184.
322. Gibson TM, Mostoufi-Moab S, Stratton KL, Leisenring WM, Barnea D, Chow EJ, Donaldson SS, Howell RM, Hudson MM, Mahajan A, Nathan PC, Ness KK, Sklar CA, Tonorezos ES, Weldon CB, Wells EM, Yasui Y, Armstrong GT, Robison LL, Oeffinger KC. Temporal patterns in the risk of chronic health conditions in survivors of childhood cancer diagnosed 1970-99: a report from the Childhood Cancer Survivor Study cohort. *Lancet Oncol*, 2018; 19(12):1590-1601.
323. Madenci AL, Weil BR, Liu Q, Murphy AJ, Gibson TM, Yasui Y, Leisenring WM, Howell RM, Tinkle CL, Nekhlyudov L, Diller LR, Armstrong GT, Oeffinger KC, Weldon CB. Long-term risk of venous thromboembolism in survivors of childhood cancer: a report from the Childhood Cancer Survivor Study. *J Clin Oncol*, 2018; 36(31):3144-3151.
324. Weinstein AG, Henrich CC, Armstrong GT, Stratton KL, King TZ, Leisenring WM, Krull KR. Role of positive psychological outcomes in future health perception and mental health problems: a report from the Childhood Cancer Survivor Study. *Psychooncology*, 2018; 27(12):2754-2760.
325. Yu G, Li Y, Zhu L, Zhao H, Sun J, Robison LL. An additive-multiplicative mean model for panel count data with dependent observation and drop-out processes. *Scandinavian Journal of Statistics*, 2018; 46(2):414-431.
326. Gramatges MM, Morton LM, Yasui Y, Arnold MA, Neglia JP, Leisenring WM, Machiela MJ, Dagnall CL, Chanock SJ, Armstrong GT, Robison LL, Bhatia S, Lupo PJ. Telomere length-associated genetic variants and the risk of thyroid cancer in survivors of childhood cancer: a report from the Childhood Cancer Survivor Study (CCSS). *Cancer Epidemiol Biomarkers Prev*, 2018; 28(2):417-419.
327. Tonorezos ES, Ford JS, Wang L, Ness KK, Yasui Y, Leisenring WM, Sklar CA, Robison LL, Oeffinger KC, Nathan PC, Armstrong GT, Krull K, Jones LW. Impact of exercise on psychological burden in adult survivors of childhood cancer: a report from the Childhood Cancer Survivor Study. *Cancer*, 2019; 125(17):3059-3067.

328. Opstal-van Winden AWJ, de Haan HG, Hauptmann M, Schmidt MK, Broeks A, Russell NS, Janus CPM, Krol ADG, van der Bann FH, De Bruin ML, van Eggermond AM, Dennis J, Anton Culver H, Haiman CA, Sawyer EJ, Cox A, Devilee P, Hoening MJ, Peto J, Couch FJ, Pharoah P, Orr N, Easton DF, Aleman BMP, Strong LC, Bhatia S, Cooke R, Robison LL, Swerdlow AJ, van Leeuwen FE. Genetic susceptibility to radiation-induced breast cancer after Hodgkin Lymphoma. *Blood*, 2019; 133(10):1130-1139.
329. Brinkman TM, Lown EA, Li C, Olsson IT, Marchak JG, Stuber ML, Vuotto S, Srivastava D, Nathan PC, Leisenring WM, Armstrong GT, Robison LL, Krull KR. Alcohol consumption behaviors and neurocognitive dysfunction and emotional distress in adult survivors of childhood cancer: a report from the Childhood Cancer Survivor Study. *Addiction*, 2019; 114(2):226-235.
330. Lupo PJ, Brown AL, Arroyo VM, Kamdar KY, Belmont JW, Scheurer ME, Leisenring WM, Gramatges MM, Fatih Okcu M, Yasui Y, Oeffinger KC, Robison LL, Armstrong GT, Bhatia S. DNA methylation and obesity in survivors of pediatric acute lymphoblastic leukemia: a report from the Childhood Cancer Survivor Study. *Genes Chromosomes Cancer*, 2019; 58(1):52-59.
331. Salloum R, Chen Y, Yasui Y, Packer R, Leisenring W, Wells E, King A, Howell R, Gibson TM, Krull KR, Robison LL, Oeffinger KC, Fouladi M, Armstrong GT. Late morbidity and mortality among medulloblastoma survivors diagnosed across three decades: a report from the Childhood Cancer Survivor Study. *J Clin Oncol*, 2019; 37(9):731-740.
332. Effinger KE, Stratton KL, Fisher PG, Ness KK, Krull KR, Oeffinger KC, Armstrong GT, Robison LL, Hudson MM, Leisenring WM, Nathan PC. Long-term health and social function in adult survivors of pediatric astrocytoma: a report from the Childhood Cancer Survivor Study. *Eur J Cancer*, 2019; 106; 171-180.
333. Bates JE, Howell RM, Liu Q, Yasui Y, Mulrooney DA, Dhakal S, Smith SA, Leisenring WM, Indelicato DJ, Gibson TM, Armstrong GT, Oeffinger KC, Constine LS. Therapy-related cardiac risk in childhood cancer survivors: an analysis of the Childhood Cancer Survivor Study. *J Clin Oncol*, 2019; 37(13):1090-1101.
334. Daniel LC, Wang M, Mulrooney DA, Srivastava D, Schwartz LA, Edelstein K, Brinkman TM, Zhou ES, Howell RM, Gibson TM, Leisenring W, Oeffinger KC, Neglia J, Robinson LL, Armstrong GT, Krull KR. Sleep, emotional distress, and physical health in survivors of childhood cancer: a report from the Childhood Cancer Survivor Study. *Psychooncology*, 2019; 28(4):903-912.
335. Inskip PD, Veiga LHS, Brenner AV, Sigurdson AJ, Ostroumova E, Chow EJ, Stovall M, Smith SA, Leisenring W, Robison LL, Armstrong GT, Sklar CA, Lubin JH. Hyperthyroidism after radiation therapy for childhood cancer: a report from the Childhood Cancer Survivor Study. *Int J Radiat Oncol Biol Phys*, 2019; 104(2):415-424.
336. Sapkota Y, Turcotte LM, Ehrhardt MJ, Howell RM, Arnold MA, Wilson CL, Leisenring W, Wang Z, Sampson J, Dagnall CL, Karlins E, Li SA, Hicks BD, Weathers R, Smith SA, Shelton K, Liu Q, Tucker MA, Chanock SJ, Zhang J, Hudson MM, Neglia JP, Armstrong GT, Robison LL, Morton L, Bhatia S, Yasui Y. Genome-wide association study in irradiated childhood cancer survivors identifies HTR2A for subsequent basal cell carcinoma. *J Invest Dermatol*, 2019; 139(9):2042-2045.
337. Geller AC, Keske RR, Haneuse S, Davine JA, Emmons KM, Daniel CL, Gibson TM, Marghoob A, Mertens AC, McDonald MJ, Robison LL, Howell RM, Whitton JA, Coroiu A, Leisenring WM, Armstrong GT. Skin cancer early detection practices among adult survivors of childhood cancer treated with radiation. *J Invest Dermatol*, 2019; 139(9):1898-1905.
338. Ris MD, Leisenring WM, Goodman P, Di C, Noll J, Levy W, Robison LL, Armstrong GT. Neuropsychological and socioeconomic outcomes in adult survivors of pediatric low-grade glioma. *Cancer*, 2019; 125(17):3050-3058.
339. Oeffinger KC, Ford JS, Moskowitz CS, Chou JF, Henderson TO, Hudson MM, Diller L, McDonald A, Ford J, Mubdi NZ, Rinehart D, Vukadinovich C, Gibson TM, Anderson N, Elkin EB, Garrett K, Rebull M, Leisenring W, Robison LL, Armstrong GT. Promoting breast cancer surveillance: The EMPOWER study, a randomized clinical trial in the Childhood Cancer Survivor Study. *J Clin Oncol*, 2019; 37(24):2131-2140.
340. Moskowitz CS, Chou JF, Neglia JP, Partridge AH, Howell RM, Diller LR, Novetsky Friedman D, Barnea D, Morton LM, Turcotte LM, Arnold MA, Leisenring WM, Armstrong GT, Robison LL, Oeffinger KC, Henderson TO. Mortality after breast cancer among adult survivors of childhood cancer: a report from the Childhood Cancer Survivor Study. *J Clin Oncol*, 2019; 37(24):2120-2130.

341. Dixon SB, Li N, Yasui Y, Bhatia S, Casillas JN, Gibson TM, Ness KK, Porter J, Howell RM, Leisenring WM, Robison LL, Hudson MM, Krull KR, Armstrong GT. Racial and ethnic disparities in neurocognitive, emotional, and quality of life outcomes in survivors of childhood cancer: a report from the Childhood Cancer Survivor Study. *Cancer*, 2019; 125(20): 3666-3677.
342. Ehrhardt MJ, Chen Y, Sandlund JT, Bluhm EC, Hayashi RJ, Bechtel K, Leisenring WM, Metzger ML, Ness KK, Krull KR, Oeffinger KC, Gibson TM, Cairo MS, Gross TG, Robison LL, Armstrong GT, Yasui Y, Hudson MM, Mulrooney DA. Late health outcomes after contemporary Lymphoma Malignant de Burkitt therapy for mature B-cell non-Hodgkin lymphoma: a report from the Childhood Cancer Survivor Study. *J Clin Oncol*, 2019; 37(28):2556-2570.
343. Dietz AC, Seidel K, Leisenring WM, Mulrooney DA, Tersak JM, Glick RD, Burnweit CA, Green DM, Diller LR, Smith SA, Howell RM, Stovall M, Armstrong GT, Oeffinger KC, Robison LL, Termuhlen AM. Solid organ transplantation after treatment for childhood cancer: a retrospective cohort analysis from the Childhood Cancer Survivor Study. *Lancet Oncol*, 2019; 20(10):1420-1431.
344. Bhatia S, Chen Y, Wong FL, Hageman L, Smith K, Korf B, Cannon A, Leidy DJ, Paz A, Andress JE, Friedman GK, Metrock K, Neglia JP, Arnold M, Turcotte LM, de Blank P, Leisenring W, Armstrong GT, Robison LL, Clapp DW, Shannon K, Nakamura JL, Fisher MJ. Subsequent neoplasms after a primary tumor in individuals with Neurofibromatosis type 1. *J Clin Oncol*, 2019; 37(32):3050-3058.
345. Madenci AL, Dieffenbach BV, Liu Q, Yoneoka D, Knell J, Gibson TM, Yasui Y, Leisenring WM, Howell RM, Diller LR, Krull KR, Armstrong GT, Oeffinger KC, Murphy AJ, Weil BR, Weldon CB. Late-onset anorectal disease and psychosocial impact in survivors of childhood cancer: a report from the Childhood Cancer Survivor Study. *Cancer*, 2019; 125(21):3873-3881.
346. Feijen EAM, Leisenring WM, Stratton KL, Ness KK, van der Pal HJH, van Dalen EC, Armstrong GT, Aune GJ, Green DM, Hudson MM, Loonen J, Oeffinger KC, Robison LL, Yasui Y, Kremer LCM, Chow EJ. Derivation of anthracycline and anthraquinone equivalence ratios to doxorubicin for late-onset cardiotoxicity. *JAMA Oncol*, 2019; 5(6):864-871.
347. Pradhan KR, Chen Y, Moustoufi-Moab S, Krull K, Oeffinger KC, Sklar C, Armstrong GT, Ness KK, Robison LL, Yasui Y, Nathan PC. Endocrine and metabolic disorders in survivors of childhood cancer and health-related quality of life and physical activity. *J Clin Endocrinol Meta*, 2019; 104(11):5183-5194.
348. Turcotte LM, Liu Q, Yasui Y, Henderson TO, Gibson TM, Leisenring W, Arnold MA, Howell RM, Green DM, Armstrong GT, Robison LL, Neglia JP. Chemotherapy and risk of subsequent malignant neoplasms in the Childhood Cancer Survivor Study cohort. *J Clin Oncol*, 2019; 37(34):3310-3319.
349. Crochet E, Tyc VL, Wang M, Srivastava DK, Van Sickle K, Nathan PC, Leisenring WM, Gibson TM, Armstrong GT, Krull KR. Posttraumatic stress as a contributor to behavioral health outcomes and healthcare utilization in adult survivors of childhood cancer: a report from the Childhood Cancer Survivor Study. *J Cancer Surviv*, 2019; 13(6):981-992.
350. Chow EJ, Baldwin LM, Hagen AM, Hudson MM, Gibson TM, Kochar K, McDonald A, Nathan PC, Syrjala KL, Taylor SL, Tonorezos ES, Yasui Y, Armstrong GT, Oeffinger KC. Communicating Health Information and Improving Coordination with Primary care (CHIIP): rationale and design of a randomized cardiovascular health promotion trial for adult survivors of childhood cancer. *Contemp Clin Trials*, 2019; 89:105915.
351. Wang Z, Wilson CL, Armstrong GT, Hudson MM, Zhang J, Nichols KE, Robison LL. Association of germline BRCA2 mutations with the risk of pediatric or adolescent non-hodgkin lymphoma. *JAMA Oncol*, 2020; 5(9):1362-1364.
352. Chen Y, Chow EJ, Oeffinger KC, Border WL, Leisenring WM, Meacham LR, Mulrooney DA, Sklar CA, Stovall M, Robison LL, Armstrong GT, Yasui Y. Traditional cardiovascular risk factors and individual prediction of cardiovascular events in childhood cancer survivors. *J Natl Cancer Inst*, 2020; 112(3):256-265.
353. Veiga LH, Curtis RE, Morton LM, Withrow DR, Howell R, Smith SA, Weathers RE, Oeffinger KC, Moskowitz CS, Henderson TO, Arnold MA, Gibson TM, Leisenring WM, Neglia JP, Turcotte LM, Whitton JA, Robison LL, Armstrong GT, Inskip PD, Berrington de Gonzalez A. Association of breast cancer risk after childhood cancer with radiation dose to the breast and anthracycline use: a report from the Childhood Cancer Survivor Study. *JAMA Pediatr*, 2020; 173(12):1171-1179.

354. Friedman DN, Moskowitz CS, Hilden P, Howell RM, Weathers RE, Smith SA, Wolden SL, Tonorezos ES, Mostoufi-Moab S, Chow EJ, Meacham LR, Chou JF, Whitton JA, Leisenring WM, Robison LL, Armstrong GT, Oeffinger KC, Sklar CA. Radiation dose and volume to the pancreas and subsequent risk of diabetes mellitus: a report from the Childhood Cancer Survivor Study. *J Natl Cancer Inst*, 2020; 112(5):525-532.
355. Mueller S, Kline C, Buerki RA, Chen Y, Yasui Y, Howell R, Oeffinger K, Leisenring W, Robison LL, Armstrong GT, Fullerton HJ, Krull KR. Stroke impact on mortality and psychologic morbidity within the Childhood Cancer Survivor Study. *Cancer*, 2020; 126(5):1051-1059.
356. Suh E, Stratton KL, Leisenring WM, Nathan PC, Ford JS, Freyer DR, McNeer J, Stock W, Stovall M, Krull KR, Sklar CA, Neglia JP, Armstrong GT, Oeffinger KC, Robison LL, Henderson TO. Late mortality and chronic health conditions in long-term survivors of early-adolescent and young adult cancers: a retrospective cohort analysis from the Childhood Cancer Survivor Study. *Lancet Oncol*, 2020; 21(3):421-435.
357. Clark RA, Mostoufi-Moab S, Yasui Y, Vu NK, Sklar CA, Motan T, Brooke RJ, Gibson TM, Oeffinger KC, Howell RM, Smith SA, Lu Z, Robison LL, Chemitilly W, Hudson MM, Armstrong GT, Nathan PC, Yuan Y. Predicting acute ovarian failure in female survivors of childhood cancer: a cohort study in the Childhood Cancer Survivor Study (CCSS) and the St. Jude Lifetime Cohort (SJLIFE). *Lancet Oncol*, 2020; 21(3):436-445.
358. Schonfeld SJ, Howell RM, Smith SA, Neglia JP, Turcotte LM, Arnold MA, Inskip PD, Oeffinger KC, Moskowitz CS, Henderson TO, Leisenring WM, Gibson TM, Berrington de González A, Sampson JN, Chanock SJ, Tucker MA, Bhatia S, Robison LL, Armstrong GT, Morton LM. Comparison of radiation dose reconstruction methods to investigate late adverse effects of radiotherapy for childhood cancer: a report from the Childhood Cancer Survivor Study. *Radiat Res*, 2020; 193(2):95-106.
359. Ford JS, Tonorezos ES, Mertens AC, Hudson MM, Casillas J, Foster BM, Moskowitz CS, Smith SM, Chou JF, Buchanan G, Robison LL, Oeffinger KC. Barriers and facilitators of risk-based health care for adult survivors of childhood cancer: a report from the Childhood Cancer Survivor Study. *Cancer*, 2020; 126(3):619-627.
360. Yeh JM, Ward ZJ, Chaudhry A, Liu Q, Yasui Y, Armstrong GT, Gibson TM, Howell R, Hudson MM, Krull KR, Leisenring WM, Oeffinger KC, Diller L. Life expectancy of adult survivors of childhood cancer over 3 decades. *JAMA Oncol*, 2020; 6(3):350-357.
361. Hayek S, Gibson TM, Leisenring WM, Guida JL, Gramatges MM, Lupo PJ, Howell RM, Oeffinger KC, Bhatia S, Edelstein K, Hudson MM, Robison LL, Nathan PC, Yasui Y, Krull KR, Armstrong GT, Ness KK. Prevalence and predictors of frailty in childhood cancer survivors and siblings: a report from the Childhood Cancer Survivor Study. *J Clin Oncol*, 2020; 38(3):232-247.
362. Mulrooney DA, Hyun G, Ness KK, Ehrhardt MJ, Yasui Y, Duprez D, Howell RM, Leisenring WM, Constone LS, Tonorezos E, Gibson TM, Robison LL, Oeffinger KC, Hudson MM, Armstrong GT. Major cardiac events for adult survivors of childhood cancer diagnosed between 1970 and 1999: report from the Childhood Cancer Survivor Study cohort. *BMJ*, 2020; 368:l6794.
363. Mirabello L, Zhu B, Koster R, Karlins E, Dean M, Yeager M, Gianferante M, Spector L, Morton L, Karyadi D, Robison LL, Armstrong GT, Bhatia S, Song L, Pankratz N, Pinheiro M, Gastier-Foster JM, Gorlick R, de Toledo SRC, Petrilli AS, Patiño-García A, Lecanda F, Gutierrez-Jimeno M, Serra M, Hattinger C, Picci P, Scotlandi K, Flanagan AM, Tirabosco R, Amary AF, Kurucu N, Ilhan IE, Ballinger ML, Thomas DM, Barkauskas DA, Mejia-Baltodano G, Valverde P, Hicks BD, Zhu B, Wang M, Hutchinson AA, Tucker M, Sampson J, Landi MT, Freedman ND, Gapstur S, Carter B, Hoover RN, Chanock SJ, Savage SA. Frequency of pathogenic germline variants in cancer-susceptibility genes in patients with osteosarcoma. *JAMA Oncol*, 2020; 6(5):724-734.
364. Yan AP, Chen Y, Henderson TO, Oeffinger KC, Hudson MM, Gibson TM, Neglia JP, Leisenring WM, Ness KK, Ford JS, Robison LL, Armstrong GT, Yasui Y, Nathan PC. Adherence to surveillance for second malignant neoplasms and cardiac dysfunction in childhood cancer survivors: a Childhood Cancer Survivor Study. *J Clin Oncol*, 2020; 38(15):1711-1722.
365. Richard MA, Lupo PJ, Morton LM, Yasui Y, Sapkota Y, Arnold MA, Aubert G, Neglia JP, Turcotte LM, Leisenring WM, Sampson JN, Chanock SJ, Hudson MM, Armstrong GT, Robison LL, Bhatia S, Gramatges MM. Genetic variation in POT1 and risk of thyroid subsequent malignant neoplasm: a report from the Childhood Cancer Survivor Study. *PLOS ONE*, 2020; 15(2):e0228887.

366. Karlson CW, Alberts NM, Liu W, Brinkman TM, Annett R, Mulrooney DA, Schulte F, Leisenring WM, Gibson TM, Howell RM, Srivastava D, Oeffinger KC, Robison LL, Armstrong GT, Zeltzer LK, Krull KR. Longitudinal pain and pain interference in long-term survivors of childhood cancer: a report from the Childhood Cancer Survivor Study. *Cancer*, 2020; 126(12):2915-2923.
367. Barlow-Krelina E, Chen Y, Yasui Y, Till C, Gibson TM, Ness KK, Leisenring WM, Howell RM, Nathan PC, Oeffinger KC, Robison LL, Armstrong GT, Krull KR, Edelstein K. Consistent physical activity and future neurocognitive problems in adult survivors of childhood cancers: a report from the Childhood Cancer Survivor Study. *J Clin Oncol*, 2020; 38(18):2014-2052.
368. Dieffenbach BV, Li N, Madenci AL, Murphy AJ, Barnea D, Gibson TM, Tonorezos ES, Leisenring WM, Howell RM, Diller LR, Liu Q, Chow EJ, Armstrong GT, Yasui Y, Oeffinger KC, Weldon CB, Weil BR. Incidence of and risk factors for late cholecystectomy in survivors of childhood cancer: a report from the Childhood Cancer Survivor Study. *Eur J Cancer*, 2020; 133:4-13.
369. Morton LM, Karyadi DM, Hartley SW, Frone MN, Sampson JN, Howell RM, Neglia JP, Arnold MA, Hicks BD, Jones K, Zhu B, Dagnall CL, Karlins E, Yeager MS, Leisenring WM, Yasui Y, Turcotte LM, Smith SA, Weathers RE, Miller J, Sigel BS, Merino DM, Berrington de Gonzalez A, Bhatia S, Robison LL, Tucker MA, Armstrong GT, Chanock SJ. Subsequent neoplasm risk associated with rare variants in DNA damage response and clinical radiation sensitivity syndrome genes in the Childhood Cancer Survivor Study, *JCO Precis Oncol*, 2020; 4(2020)926-936.
370. Yeh JM, Lowry KP, Schechter CB, Diller LR, Alagoz O, Armstrong GT, Hampton JM, Leisenring WM, Liu Q, Mandelblatt JS, Miglioretti DL, Moskowitz CS, Oeffinger KC, Trentham-Dietz A, Stout NK. Clinical benefits, harms, and cost-effectiveness of breast cancer screening for survivors of childhood cancer treated with chest radiation: a comparative modeling study. *Ann Intern Med*, 2020; 173(5):331-341.
371. Dixon SB, Chen Y, Yasui Y, Pui C, Hunger SP, Silverman LB, Ness KK, Green DM, Howell RM, Leisenring WM, Kaden-Lottick NS, Krull KR, Oeffinger KC, Neglia JP, Mertens AC, Hudson MM, Robison LL, Armstrong GT, Nathan PC. Reduced morbidity and mortality in survivors of childhood acute lymphoblastic leukemia: a report from the Childhood Cancer Survivor Study. *J Clin Oncol*, 2020; 38(29):3418-3429.
372. De Blank P, Li N, Fisher MJ, Ullrich NJ, Bhatia S, Yasui Y, Sklar CA, Leisenring W, Howell R, Oeffinger K, Hardy K, Okcu MF, Gibson TM, Robison LL, Armstrong GT, Krull KR. Late morbidity and mortality in adult survivors of childhood glioma with neurofibromatosis type 1: report from the Childhood Cancer Survivor Study. *Genet Med*, 2020; 22(11):1794-1802.
373. Cheung YT, Liu W, Brinkman TM, Srivastava D, Leisenring WM, Howell RM, Ullrich NJ, Lommel KM, Brouwers P, Gibson TM, Robison LL, Armstrong GT, Krull KR. Prescription psychoactive medication use in adolescent survivors of childhood cancer and association with adult functional outcomes. *JNCI Cancer Spectr*, 2020; 4(5):pkaa057.
374. Zhu L, Choi S, Li Y, Huang X, Sun J, Robison LL. Statistical analysis of clustered mixed recurrent-event data with application to a cancer survivor study. *Lifetime Data Anal*, 2020; 26(4):820-832.
375. Ehrhardt MJ, Ward ZJ, Liu Q, Chaudhry A, Nohria A, Border W, Fulbright JM, Mulrooney DA, Oeffinger KC, Nathan PC, Leisenring WM, Constine LS, Gibson TM, Chow EJ, Howell RM, Robison LL, Armstrong GT, Hudson MM, Diller L, Yasui Y, Armenian SH, Yeh JM. Cost-effectiveness of the International Late Effects of Childhood Cancer Guideline Harmonization Group screening guidelines to prevent heart failure in survivors of childhood cancer. *J Clin Oncol*, 2020; 38(33):3851-3862.
376. Im C, Qin N, Wang Z, Qui W, Howell CR, Sapkota Y, Moon W, Chemaitilly W, Gibson TM, Mulrooney DA, Ness KK, Wilson CL, Morton LM, Armstrong GT, Bhatia S, Zhang J, Hudson MM, Robison LL, Yasui Y. Generalizability of "GWAS hits" in clinical populations: lessons from childhood cancer survivors. *Am J Hum Genet*, 2020; 107(4):636-653.

377. Lin S, Sampson JN, Grünewald TGP, Surdez D, Reynaud S, Mirabeau O, Karlins E, Rubio RA, Zaidi S, Grossetete-Lalami S, Ballet S, Lapouble E, Laurence V, Michon J, Pierron G, Kovar H, Kontny U, González-Neira A, Alonso J, Patino-Garcia A, Corradini N, Bérard PM, Miller J, Freedman ND, Rothman N, Carter BD, Dagnall CL, Burdett L, Jones K, Manning M, Wyatt K, Zhou W, Yeager M, Cox DG, Hoover RN, Khan J, Armstrong GT, Leisenring WM, Bhatia S, Robison LL, Kulozik AE, Kriebel J, Meitinger T, Metzler M, Krumbholz M, Hartmann W, Strauch K, Kirchner T, Dirksen U, Mirabello L, Tucker MA, Tirode F, Morton LM, Chanock SJ, Delattre O, Machiela MJ. Low-frequency variation near common germline susceptibility loci are associated with risk of Ewing sarcoma. *PLoS One*, 2020; 15(9):e0237792.
378. Alberts NM, Leisenring WM, Flynn JS, Whitton J, Gibson TM, Jibb L, McDonald A, Ford J, Moraveji N, Dear BF, Krull KR, Robison LL, Stinson JN, Armstrong GT. Wearable respiratory monitoring and feedback for chronic pain in adult survivors of childhood cancer: a feasibility randomized controlled trial from the Childhood Cancer Survivor Study. *JCO Clin Cancer Inform*, 2020; 4:1014-1026.
379. Shrestha S, Gupta AC, Bates JE, Lee C, Owens CA, Hoppe BS, Constine LS, Smith SA, Qiao Y, Weathers RE, Yasui Y, Court LE, Paulino AC, Pinnix CC, Kry SF, Followill DS, Armstrong GT, Howell RM. Development and validation of an age-scalable cardiac model with substructures for dosimetry in late-effects studies of childhood cancer survivors. *Radiother Oncol*, 2020; 153:163-171.
380. Sim JA, Hyun G, Gibson TM, Yasui Y, Leisenring W, Hudson MM, Robison LL, Armstrong GT, Krull KR, Huang IC. Negligible effects of the survey modes for patient-reported outcomes: a report from the Childhood Cancer Survivor Study. *JCO Clin Cancer Inform*, 2020; 4:10-24.
381. Stefanski K, Anixt JS, Goodman P, Bowers K, Leisenring W, Baker KS, Burns K, Howell R, Davies S, Robison LL, Armstrong GT, Krull KK, Recklitis C. Long-term neurocognitive and psychosocial outcomes after Acute Myeloid Leukemia: a Childhood Cancer Survivor Study report. *J Natl Cancer Inst*, 2021; 113(4):481-495.
382. Richard MA, Brown AL, Belmont JMW, Scheurer ME, Arroyo VM, Foster KL, Kern KD, Hudson MM, Leisenring WM, Okcu MF, Sapkota Y, Yasui Y, Morton LM, Chanock SJ, Robison LL, Armstrong GT, Bhatia S, Oeffinger KC, Lupo PJ, Kamdar KY. Genetic variation in body mass index of adult survivors of childhood acute lymphoblastic leukemia: a report from the Childhood Cancer Survivor Study and St. Jude Lifetime Cohort. *Cancer*, 2021; 127(2):310-318.
383. Van der Plas E, Qiu W, Nieman BJ, Yasui Y, Liu Q, Dixon S, Kadan-Lottick NS, Weldon CB, Weil BR, Jacola LM, Gibson TM, Leisenring W, Oeffinger K, Hudson MM, Robison LL, Armstrong GT, Krull KR. Sex-specific associations between chemotherapy, chronic conditions, and neurocognitive impairment in Acute Lymphoblastic Leukemia survivors: a report from the Childhood Cancer Survivor Study. *J Natl Cancer Inst*, 2021; 113(5):588-596.
384. Fidler-Benaoudia MM, Oeffinger KC, Yasui Y, Robison LL, Winter DL, Reulen RC, Leisenring WM, Chen Y, Armstrong GT, Hawkins MM. A comparison of late mortality among survivors of childhood cancer in the United States and United Kingdom. *J Natl Cancer Inst*, 2021; 113(5):562-571.
385. Foster RH, Hayashi RJ, Wang M, Liu W, Mohrmann C, Howell RM, Smith SA, Gibson TM, Srivastava D, Green DM, Oeffinger KC, Leisenring WM, Robison LL, Armstrong GT, Krull KR, Hardy KK. Psychological, educational, and social late effects in adolescent survivors of Wilms tumor: a report from the Childhood Cancer Survivor Study. *Psychooncology*, 2021; 30(3):349-360.
386. Oeffinger KC, Stratton KL, Hudson MM, Leisenring WM, Henderson TO, Howell RM, Wolden SL, Constine LS, Diller LR, Sklar CA, Nathan PC, Castellino SM, Barnea D, Smith SA, Hutchinson RJ, Armstrong GT, Robison LL. Impact of risk-adapted therapy for pediatric Hodgkin Lymphoma on risk of long-term morbidity: a report from the Childhood Cancer Survivor Study. *J Clin Oncol*, 2021; 39(20):2266-2275.
387. Im C, Li N, Moon W, Liu Q, Morton LM, Leisenring WM, Howell RM, Chow EJ, Sklar CA, Wilson CL, Wang Z, Sapkota Y, Chemaillilly W, Ness KK, Hudson MM, Robison LL, Bhatia S, Armstrong GT, Yasui Y. Genome-wide association studies reveal novel locus with sex-/therapy-specific fracture risk effects in childhood cancer survivors. *J Bone Miner Res*, 2021; 36(4):685-695.
388. Sapkota Y, Li N, Pierzynski J, Mulrooney DA, Ness KK, Morton LM, Michael JR, Zhang J, Bhatia S, Armstrong GT, Hudson MM, Robison LL, Yasui Y. Contribution of polygenic risk to hypertension among long-term survivors of childhood cancer. *JACC CardioOncol*, 2021; 3(1):76-84.

389. Kim J, Gianferante M, Karyardi DM, Hartley SW, Frone M, Luo W, Robison LL, Armstrong GT, Bhatia S, Dean M, Yeager M, Zhu B, Song L, Sampson JN, Yasui Y, Leisenring WM, Brodie SA, de Andrade K, Forte F, Goldstein A, Khincha P, Machiela MJ, McMaster ML, Nickerson ML, Oba L, Pemov A, Pinheiro M, Rotunno M, Santiago K, Wegman-Ostrosky T, Diver R, Teras L, Freedman N, Hicks BD, Zhu B, Wang M, Jones K, Hutchinson AA, Dagnall C, Savage SA, Tucker M, Chanock SJ, Morton LM, Stewart DR, Mirabello L. Frequency of pathogenic germline variants in cancer-susceptibility genes in the Childhood Cancer Survivor Study. *JNCI Cancer Spectr*, 2021; 5(2):pkab007.
390. DeSisto J, Lucas JT, Xu K, Donson A, Lin T, Sanford B, Wu G, Tran QT, Hedges D, Hsu C, Armstrong GT, Arnold M, Bhatia S, Flannery P, Lemma R, Hardie L, Schüller U, Venkataraman S, Hoffman LM, Dorris K, Levy JM, Hankinson TC, Handler M, Liu A, Foreman N, Vibhakkar R, Jones K, Allen S, Zhang J, Baker SJ, Merchant TE, Orr BA, Green AL. Comprehensive molecular characterization of pediatric radiation-induced high-grade glioma. *Nat Commun*, 2021; 12(1):5331.
391. Fair D, Park ER, Nipp RD, Rabin J, Hyland K, Kuhlthau K, Perez GK, Nathan PC, Armstrong GT, Oeffinger KC, Robison LL, Leisenring WM, Kirchhoff AC. Material, behavioral, and psychological financial hardship among childhood cancer survivors in the Childhood Cancer Survivor Study. *Cancer*, 2021; 127(17):3214-3222.
392. Asdahl PH, Oeffinger KC, Albieri V, Hudson M, Leisenring WM, Donaldson S, Hasle H, Winther JF, Armstrong GT, Robison LL. Esophageal disease among childhood cancer survivors — a report from the Childhood Cancer Survivors Study. *Pediatr Blood Cancer*, 2021; 68(8):e29043.
393. Moskowitz CS, Ronckers CM, Chou JF, Smith SA, Friedman DN, Barnea D, Kok J, de Vries S, Wolden SL, Henderson TO, van der Pal HJH, Kremer LCM, Neglia JP, Turcotte LM, Howell RM, Arnold MA, Schaapveld M, Aleman B, Janus C, Versluys B, Leisenring W, Sklar CA, Begg CB, Pike MC, Armstrong GT, Robison LL, van Leeuwen FE, Oeffinger KC. Development and validation of a breast cancer risk prediction model for childhood cancer survivors treated with chest radiation: a report from the Childhood Cancer Survivor Study and the Dutch Hodgkin Late Effects and LATER cohorts. *J Clin Oncol*, 2021; 39(27):3012-3021.
394. Rodwin RL, Chen Y, Yasui Y, Leisenring WM, Gibson TM, Nathan PC, Howell RM, Krull KR, Mohrmann C, Hayashi RJ, Chow EJ, Oeffinger KC, Armstrong GT, Ness KK, Kadan-Lottick NS. Longitudinal evaluation of neuromuscular dysfunction in long-term survivors of childhood cancer: a report from the Childhood Cancer Survivor Study. *Cancer Epidemiol Biomarkers Prev*, 2021; 30(8):1536-1545.
395. Trendowski MR, Baedke J, Sapkota Y, Travis LB, Zhang X, Charif OE, Wheeler HE, Leisenring W, Robison LL, Hudson MM, Morton L, Oeffinger KC, Howell RM, Armstrong GT, Bhatia S, Dolan ME. Clinical and genetic risk factors for radiation-associated ototoxicity: a report from the Childhood Cancer Survivor Study and the St. Jude Lifetime cohort. *Cancer*, 2021; 127(21):4091-4102.
396. Dieffenbach BV, Liu Q, Murphy A, Stein D, Wu N, Madenci A, Leisenring W, Kadan-Lottick N, Christison-Lagay E, Goldsby R, Howell R, Smith S, Oeffinger K, Yasui Y, Armstrong G, Weldon C, Chow E, Weil B. Late-onset kidney failure in survivors of childhood cancer: a report from the Childhood Cancer Survivor Study. *Eur J Cancer*, 2021; 155:216-226.
397. Song N, Liu Q, Wilson CL, Sapkota Y, Ehrhardt MJ, Gibson TM, Morton LM, Chanock SJ, Neglia JP, Arnold MA, Michael JR, Gout A, Mulder H, Easton J, Bhatia S, Armstrong GT, Zhang J, Delaney A, Hudson MM, Robison LL, Yasui Y, Wang Z. Polygenic risk score improves risk stratification and prediction of subsequent thyroid cancer after childhood cancer. *Cancer Epidemiol Biomarkers Prev*, 2021; 30(11):2096-104.
398. Krull KR, McDonald A, Goodman P, Vukadinovich C, Ford J, Leisenring WM, Chow E, Robison LL, Armstrong GT. Impact of the COVID-19 pandemic on a large cohort of adult survivors of childhood cancer. *Pediatr Blood Cancer*, 2021; 68(11):e29324.
399. Ghosh T, Chen Y, Dietz AC, Armstrong GT, Howell RM, Smith SA, Mulrooney DA, Turcotte LM, Yuan Y, Yasui Y, Neglia J. Lung cancer as a subsequent malignant neoplasm in survivors of childhood cancer. *Cancer Epidemiol Biomarkers Prev*, 2021; 30(12):2235-2243.
400. Shrestha S, Bates JE, Liu Q, Smith SA, Oeffinger KC, Chow EJ, Gupta AC, Owens CA, Constine LS, Hoppe BS, Leisenring WM, Qiao Y, Weathers RE, Court LE, Pinnix CC, Kry SF, Mulrooney DA, Armstrong GT, Yasui Y, Howell RM. Radiation therapy related cardiac disease risk in childhood cancer survivors: updated dosimetry analysis from the Childhood Cancer Survivor Study. *Radiother Oncol*, 2021; 163:199-208.

401. Sato S, Li N, Dixon S, MD, Kato M, Zhang H, Li CK, Howell RM, Leisenring WM, Bhatia S, Oeffinger KC, Armstrong GT, Yasui Y, Krull KR, Cheung YT. Functional outcomes and social attainment in Asian/Pacific Islander childhood cancer survivors in the United States: a report from the Childhood Cancer Survivor Study. *Cancer Epidemiol Biomarkers Prev*, 2021; 30(12):2244-2255.
402. Williams AM, Salehabadi SM, Xing M, Phillips N, Ehrhardt M, Howell R, Yasui Y, Oeffinger KC, Gibson T, Chow E, Leisenring W, Srivastava D, Hudson M, Robison L, Armstrong GT, Krull K. Modifiable risk factors for neurocognitive and psychosocial problems after Hodgkin Lymphoma. *Blood*, 2022; 139(20):3073-3086.
403. Morales S, Salehabadi SM, Srivastava D, Gibson TM, Leisenring WM, Alderfer MA, Lown EA, Zeltzer LK, Armstrong GT, Krull KR, Buchbinder D. Health-related and cancer risk concerns among siblings of childhood cancer survivors: a report from the Childhood Cancer Survivor Study (CCSS). *J Cancer Surviv*, 2022; 16(3):624-637.
404. Yeh JM, Lowry KP, Schechter CB, Diller LR, O'Brien G, Alagoz O, Armstrong GT, Hampton JM, Hudson MM, Leisenring W, Liu Q, Mandelblatt JS, Miglioretti DL, Moskowitz CS, Nathan PC, Neglia JP, Oeffinger KC, Trentham-Dietz A, Stout NK. Breast cancer screening among childhood cancer survivors treated without chest radiation: clinical benefits and cost-effectiveness. *J Natl Cancer Inst*, 2022; 114(2):235-244.
405. Man T, Aubert G, Richard MA, LeJeune W, Hariri E, Goltsova T, Gaikwad A, Chen Y, Whitton J, Leisenring WM, Arnold MA, Neglia JP, Yasui Y, Robison LL, Armstrong GT, Bhatia S, Gramatges MM. Short NK- and naïve T-cell telomere length is associated with thyroid cancer in childhood cancer survivors: a report from the Childhood Cancer Survivor Study. *Cancer Epidemiol Biomarkers Prev*, 2022; 31(2):453-460.
406. Henderson TO, Fowler B, Hamann H, Nathan PC, Whitton J, Leisenring WM, Oeffinger KC, Neglia JP, Turcotte LM, Arnold MA, Conces MR, Howell RM, Robison LL, Armstrong GT, Alexander KA. Subsequent malignant neoplasms in the Childhood Cancer Survivor Study: Occurrence of cancer types in which human papillomavirus is an established etiologic risk factor. *Cancer*, 2022; 128(2):373-382.
407. Dixon SB, Chen Y, Yasui Y, Pui C, Hunger SP, Silverman LB, Ness KK, Green DM, Howell RM, Leisenring WM, Kadan-Lottick NS, Krull KR, Oeffinger KC, Neglia JP, Hudson MM, Robison LL, Mertens LL, Armstrong GT, Nathan PC. Impact of risk-stratified therapy on health status in survivors of childhood Acute Lymphoblastic Leukemia: a report from the Childhood Cancer Survivor Study. *Cancer Epidemiol Biomarkers Prev*, 2022; 31(1):150-160.
408. Gupta AC, Owens CA, Shrestha S, Lee C, Smith SA, Weathers RE, Netherton T, Balter PA, Kry SF, Followill DS, Griffin KT, Long JP, Armstrong GT, Howell RM. Body region-specific 3D age-scaling functions for scaling whole-body computed tomography anatomy for pediatric late effects studies. *Biomed Phys Eng Express*, 2022; 8(2):05051.
409. Kadan-Lottick NS, Zheng DJ, Wang M, Bishop MW, Srivastava DK, Ross WL, Rodwin RL, Ness KK, Gibson TM, Spunt SL, Okcu MF, Leisenring WM, Robison LL, Armstrong GT, Krull KR. Patient-reported neurocognitive function in adult survivors of childhood and adolescent osteosarcoma and Ewing sarcoma. *J Cancer Surviv*, 2023; 17(4):1238-1250.
410. Geiger EJ, Liu W, Srivastava DK, Bernthal NM, Weil BR, Yasui Y, Ness KK, Krull KR, Goldsby RE, Oeffinger KC, Robison LL, Dieffenbach BV, Weldon C, Gebhardt MC, Howell R, Murphy A, Leisenring WM, Armstrong GT, Chow EJ, Wustrack RL. What are risk factors for and outcomes of late amputation after treatment for lower extremity sarcoma: a Childhood Cancer Survivor Study report. *Clin Orthop Relat Res*, 2022; 481(3):526-538.
411. Chow EJ, Chen Y, Armstrong GT, Baldwin L, Cai CR, Gibson TM, Hudson MM, McDonald A, Nathan PC, Olgin JE, Syrjala KL, Tonorezos ES, Oeffinger KC, Yasui Y. Underdiagnosis and undertreatment of modifiable cardiovascular risk factors among survivors of childhood cancer. *J Am Heart Assoc*, 2022; 11(12):e024735.
412. Sapkota Y, Qiu W, Dixon SB, Wilson CL, Wang Z, Zhang J, Leisenring W, Chow EJ, Bhatia S, Armstrong GT, Robison LL, Hudson MM, Delaney A, Yasui Y. Genetic risk score enhances the risk prediction of severe obesity in adult survivors of childhood cancer. *Nat Med*, 2022; 28(8):1590-1598.

413. Sapkota Y, Ehrhardt MJ, Qin N, Wang Z, Liu Q, QIU W, Shelton K, Shao Y, Plyler E, Mulder HL, Easton J, Michael JR, BurrIDGE PW, Wang X, Wilson CL, Jefferies JJ, Chow EJ, Oeffinger KC, Morton LM, Li C, Yang JJ, Zhang J, Bhatia S, Mulrooney DA, Hudson MM, Robison LL, Armstrong GT, Yasui Y. A novel locus on 6p21.2 for cancer treatment-induced cardiac dysfunction among childhood cancer survivors. *J Natl Cancer Inst*, 2022; 114(8):1109-1116.
414. Rotz SJ, Worley S, Hu B, Bazeley P, Baedke JL, Hudson MM, Kuo DJ, Oeffinger KC, Robison LL, Sahoo D, Wang F, Yasui Y, Armstrong GT, Bhatia S. Genome-wide association study of pregnancy in childhood cancer survivors: a report from the Childhood Cancer Survivor Study. *Cancer Epidemiol Biomarkers Prev*, 2022; 31(9):1858-1862.
415. Henderson TO, Bardwell JK, Moskowitz CS, McDonald A, Vukadinovich C, Lam H, Curry M, Oeffinger KC, Ford JS, Elkin EB, Nathan PC, Armstrong GT, Kim K. Implementing a mHealth intervention to increase colorectal cancer screening among high-risk cancer survivors treated with radiotherapy in the Childhood Cancer Survivor Study (CCSS). *BMC Health Serv Res*; 2022; 22(1):691.
416. Chen C, Song N, Dong Q, Sun X, Mulder HL, Easton J, Zhang J, Yasui Y, Bhatia S, Armstrong GT, Wang H, Ness KK, Hudson MM, Robison LL, Wang Z. Association of Single-Nucleotide Variants in the human leukocyte antigen and other loci with childhood Hodgkin Lymphoma. *JAMA Netw Open*, 2022; 5(8):e2225647.
417. Schulte F, Chen Y, Yasui Y, Ruiz ME, Leisenring WM, Gibson TM, Nathan PC, Oeffinger KC, Hudson MM, Armstrong GT, Robison LL, Krull KR, Huang I. Development and validation of models to predict poor health-related quality of life among adult survivors of childhood cancer. *JAMA Netw Open*, 2022; 5(8):e2227225.
418. Henderson TO, Liu Q, Turcotte LM, Neglia JP, Leisenring WM, Hodgson D, Diller L, Kenney L, Morton L, Berrington de Gonzalez A, Arnold M, Bhatia S, Howell RM, Smith SA, Robison LL, Armstrong GT, Oeffinger KC, Yasui Y, Moskowitz CS. Association of changes in cancer therapy over three decades with risk of subsequent breast cancer among female childhood cancer survivors: a report from the Childhood Cancer Survivor Study (CCSS). *JAMA Oncol*, 2022; 8(12):1765-1774.
419. Lu D, Sapkota Y, Valdimarsdóttir UA, Koenen KC, Li N, Leisenring WM, Gibson TM, Wilson CL, Robison LL, Hudson MM, Armstrong GT, Krull K, Yasui Y, Bhatia S, Recklitis CJ. Genome-wide association study of posttraumatic stress disorder among childhood cancer survivors: results from the Childhood Cancer Survivor Study and the St. Jude Lifetime Cohort. *Transl Psychiatry*, 2022; 12(1):342.
420. Withrow DR, Anderson H, Armstrong GT, Hawkins M, Journy N, Neglia JP, de Vathaire F, Tucker MA, Inskip P, Brenner A, Stovall M, Diallo I, Berrington de Gonzalez A, Veiga LHS. Pooled analysis of meningioma risk following treatment for childhood cancer. *JAMA Oncol*, 2022; 8(12):1756-1764.
421. Richard MA, Mostoufi-Moab S, Rathore N, Baedke J, Brown AL, Chanock SJ, Friedman DN, Gramatges MM, Howell RM, Kamdar KY, Leisenring WM, Meacham LR, Morton LM, Oeffinger KC, Robison LL, Sapkota Y, Sklar CA, Armstrong GT, Bhatia S, Lupo PJ. Germline genetic and treatment-related risk factors for diabetes mellitus in survivors of childhood cancer: a report from the Childhood Cancer Survivor Study and St. Jude Lifetime cohorts. *JCO Precis Oncol*, 2022; e2200239.
422. Wang Y, Kremer LCM, van Leeuwen FE, Armstrong GT, Leisenring W, de Vathaire F, Hudson MM, Kuehni CE, Arnold MA, Haddy N, Demoor-Goldschmidt C, Diallo I, Howell RM, Ehrhardt MJ, Moskowitz CS, Neglia JP, van der Pal HJH, Robison LL, Schaapveld M, Turcotte LM, Waespe N, Ronckers CM, Teepen JC. Cohort Profile: Risk and risk factors for female breast cancer after treatment for childhood and adolescent cancer: an internationally pooled cohort. *BMC Open*, 2022; 12(11):e065910.
423. Owens CA, Rigaud B, Ludmir EB, Gupta AC, Shrestha S, Paulino AC, Smith SA, Peterson CB, Kry SF, Lee C, Henderson TO, Armstrong GT, Brock KK, Howell RM. Development and validation of a population-based anatomical colorectal model for radiation dosimetry in late effects studies of survivors of childhood cancer. *Radiother Oncol*, 2022; 176:118-126.
424. Nathan PC, Huang I, Chen Y, Henderson TO, Park ER, Kirchhoff AC, Robison LL, Krull K, Leisenring W, Armstrong GT, Conti RM, Yasui Y, Yabroff KR. Financial hardship in adult survivors of childhood cancer in the era after implementation of the Affordable Care Act: a report from the Childhood Cancer Survivor Study. *J Clin Oncol*, 2023; 41(5):1000-1010.

425. Turcotte LM, Whitton JA, Leisenring WM, Howell RM, Neglia JP, Phelan R, Oeffinger KC, Ness KK, Woods WG, Kolb EA, Robison LL, Armstrong GT, Chow EJ. Chronic conditions, late mortality, and health status after childhood AML: a Childhood Cancer Survivor Study report. *Blood*, 2023; 141(1):90-101.
426. Wong FL, Lee JM, Leisenring WM, Neglia JP, Howell RM, Smith SA, Oeffinger KC, Moskowitz CS, Henderson TO, Mertens A, Nathan PC, Yasui Y, Landier W, Armstrong GT, Robison LL, Bhatia S. Health benefits and cost-effectiveness of Children's Oncology Group breast cancer screening guidelines for chest-irradiated Hodgkin Lymphoma survivors. *J Clin Oncol*, 2023; 41(5):1046-1058.
427. Wang X, Singh P, Zhou L, Sharafeldin N, Landier W, Hageman L, Burrige P, Yasui Y, Sapkota Y, Blanco JG, Oeffinger K, Hudson MM, Chow EJ, Armenian SH, Neglia JP, Ritchey AK, Hawkins DS, Ginsberg JP, Robison LL, Armstrong GT, Bhatia S. Genome-wide association study identifies ROBO2 as a novel susceptibility gene for anthracycline-related cardiomyopathy in childhood cancer survivors. *J Clin Oncol*, 2023; 41(9):1758-1769.
428. Geller AC, Coroiu A, Keske RR, Haneuse S, Davine JA, Emmons KM, Daniel CL, Gibson TM, McDonald AJ, Robison LL, Mertens AC, Elkin EB, Marghoob A, Armstrong GT. Advancing Survivors Knowledge (ASK Study) of skin cancer surveillance after childhood cancer: a randomized controlled trial in the Childhood Cancer Survivor Study. *J Clin Oncol*, 2023; 41(12):2269-2280.
429. Friedman DN, Goodman PS, Leisenring WM, Diller LR, Cohn SL, Howell RM, Smith SA, Tonorezos ES, Wolden SL, Neglia JP, Ness KK, Gibson TM, Nathan PC, Weil BR, Robison LL, Oeffinger KC, Armstrong GT, Sklar CA, Henderson TO. Long-term morbidity and mortality among survivors of neuroblastoma diagnosed during infancy: a report from the Childhood Cancer Survivor Study (CCSS). *J Clin Oncol*, 2023; 41(8):1565-1576.
430. Weil BR, Murphy AJ, Liu Q, Howell RM, Smith SA, Weldon CB, Mullen EA, Madenci AL, Leisenring WM, Neglia JP, Turcotte LM, Oeffinger KC, Termuhlen AM, Mostoufi-Moab S, Levine JM, Krull KR, Yasui Y, Robison LL, Armstrong GT, Chow EJ, Armenian SH. Late health outcomes among survivors of Wilms tumor diagnosed over three decades: a report from the Childhood Cancer Survivor Study. *J Clin Oncol*, 2023; 41(14):2638-2650.
431. Papini C, Fayad AA, Wang M, Schulte FS, Huang I, Chang Y, Howell RM, Srivastava D, Leisenring WM, Armstrong GT, Gibson TM, Robison LL, Oeffinger KC, Krull KR, Brinkman TM. Emotional, behavioral, and physical health consequences of loneliness in young adult survivors of childhood cancer: results from the Childhood Cancer Survivor Study. *Cancer*, 2023; 129(7):1117-1128.
432. Wu NL, Chen Y, Dieffenbach BV, Ehrhardt MJ, Hingorani S, Howell RM, Jeffries JL, Mulrooney DA, Oeffinger KC, Robison LL, Weil BR, Yuan Y, Yasui Y, Hudson MM, Leisenring WM, Armstrong GT, Chow EJ. Development and validation of a prediction model for kidney failure in long-term survivors of childhood cancer. *J Clin Oncol*, 2023; 41(12):2258-2268.
433. Lee OW, Rodrigues C, Lin S, Luo W, Jones K, Brown DW, Zhou W, Karlins E, Khan SM, Surdez D, Reynaud S, Rubio RA, Zaidi S, Grossetête S, Ballet S, Lapouble E, Laurence V, Pierron G, Gaspar N, Corradini N, Bérard PM, Rothman N, Dagnall CL, Burdett L, Manning M, Wyatt K, Yeager M, Chari R, Leisenring WM, Kulozik AE, Kriebel J, Meitinger T, Strauch K, Kirchner T, Dirksen U, Mirabello L, Tucker MA, Tirode F, Armstrong GT, Bhatia S, Robison LL, Yasui Y, Romero-Pérez L, Hartmann W, Metzler M, Diver WR, Lori A, Freedman ND, Hoover RN, Morton LM, Chanock SJ, Grünwald TGP, Delattre O, Machiela MJ. Targeted long-read sequencing of the Ewing sarcoma 6p25.1 susceptibility locus identifies germline-somatic interactions with EWSR1-FLI1 binding. *Am J Hum Genet*, 2023; 110(3):427-441.
434. Kim J, Karyadi DM, Hartley SW, Zhu B, Wang M, Wu D, Song L, Armstrong GT, Bhatia S, Robison LL, Yasui Y, Carter B, Sampson JN, Freedman ND, Goldstein AM, Mirabello L, Chanock SJ, Morton LM, Savage SA, Stewart DR. Inflated expectations: rare-variant association analysis using public controls. *PLoS One*, 2023; 18(1):e0280951.
435. Noyd DH, Liu Q, Yasui Y, Chow EJ, Bhatia S, Nathan PC, Landstrom AP, Tonorezos E, Casillas J, Berkman A, Ness KK, Mulrooney DA, Leisenring WM, Howell CR, Shoag J, Kirchhoff A, Howell RM, Gibson TM, Zullig LL, Armstrong GT, Oeffinger KC. Cardiovascular risk factor disparities in adult survivors of childhood cancer compared with the general population. *JACC CardioOncol*, 2023; 5(4):489-500.
436. Hesko C, Liu W, Srivastava D, Brinkman TM, Diller L, Gibson TM, Oeffinger KC, Leisenring WM, Howell R, Armstrong GT, Krull KR, Henderson TO. Neurocognitive outcomes in adult survivors of neuroblastoma: a report from the Childhood Cancer Survivor Study. *Cancer*, 2023; 129(18):2904-2914.

437. Esbenshade AJ, Lu L, Friedman DL, Oeffinger KC, Armstrong GT, Krull KR, Neglia JP, Leisenring WM, Howell R, Partin RE, Sketch A, Robison LL, Ness KK. Accumulation of chronic disease among survivors of childhood cancer predicts early mortality. *J Clin Oncol*, 2023; 41(20):3629-3641.
438. Dixon SB, Liu Q, Chow EJ, Oeffinger KC, Nathan PC, Howell RM, Leisenring WM, Ehrhardt MJ, Ness KK, Krull KR, Mertens AC, Hudson MM, Robison LL, Yasui Y, Armstrong GT. Specific causes of excess late mortality and association with modifiable risk factors among survivors of childhood cancer: a report from the Childhood Cancer Survivor Study cohort. *Lancet*, 2023; 401(10386):1447-1457.
439. Phillips NS, Stratton KL, Williams AL, Ahles T, Ness KK, Cohen HJ, Edelstein K, Yasui Y, Oeffinger K, Chow EJ, Howell RM, Robison LL, Armstrong GT, Leisenring WM, Krull KR. Late-onset cognitive impairment and modifiable risk factors in adult childhood cancer survivors. *JAMA Newt Open*, 2023; 6(5):e2316077.
440. Dieffenbach BV, Murphy AJ, Liu Q, Ramsey DC, Geiger E, Diller LR, Howell RM, Oeffinger KC, Robison LL, Yasui Y, Armstrong GT, Chow EJ, Weil BR, Weldon CB. Cumulative Burden of late, major surgical intervention in survivors of childhood cancer: a report from the Childhood Cancer Survivor Study (CCSS) cohort. *Lancet Oncol*, 2023; 24(6):691-700.
441. Bates JE, Shrestha S, Liu Q, Smith SA, Mulrooney DA, Leisenring W, Gibson T, Robison LL, Chow EJ, Oeffinger KC, Armstrong GT, Constine LS, Hoppe BS, Lee C, Yasui Y, Howell RM. Cardiac substructure radiation dose and risk of late cardiac disease in survivors of childhood cancer: a report from the Childhood Cancer Survivor Study. *J Clin Oncol*, 2023; 41(22):3826-3838.
442. Im C, Sharafeldin N, Yuan Y, Wang Z, Sapkota Y, Lu Z, Spector LG, Howell RM, Arnold MA, Hudson MM, Ness KK, Robison LL, Bhatia S, Armstrong GT, Neglia JP, Yasui Y, Turcotte LM. Polygenic risk and chemotherapy-related subsequent malignancies in childhood cancer survivors: a Childhood Cancer Survivor Study and St Jude Lifetime cohort study report. *J Clin Oncol*, 2023; 41(27):4381-4393.
443. Sharafeldin N, Zhou L, Singh P, Crossman DK, Wang X, Hageman L, Landier W, Blanco JG, Burrige PW, Sapkota Y, Yasui Y, Armstrong GT, Robison LL, Hudson MM, Oeffinger KC, Chow EJ, Armenian SH, Weisdorf DJ, Bhatia S. Gene-level analysis of anthracycline-induced cardiomyopathy in cancer survivors: a report from COG-ALTE03N1, BMTSS and CCSS. *JACC CardioOncol*, 2023; 5(6):807-818.
444. Wang Y, Ronckers CM, van Leeuwen FE, Moskowitz CS, Leisenring W, Armstrong GT, de Vathaire F, Hudson MM, Kuehni CE, Arnold MA, Demoer-Goldschmidt C, Green DM, Henderson TO, Howell RM, Ehrhardt MJ, Neglia JP, Oeffinger KC, van der Pal HJH, Robison LL, Schaapveld M, Turcotte LM, Waespe N, Kremer LCM, Teepen JC. Subsequent female breast cancer risk associated with anthracycline chemotherapy for childhood cancer. *Nat Med*, 2023; 29(9):2268-2277.
445. Buchbinder D, Bhatt NS, Wang H, Yasui Y, Armenian S, Bhatia S, Chow EJ, Huang I, Kirchoff AC, Leisenring W, Park ER, Yabroff KR, Armstrong GT, Nathan PC, Khera N. Financial hardship in childhood cancer survivors treated with hematopoietic cell transplantation: a report from the Childhood Cancer Survivor Study. *Transplant Cell Ther*, 2023; 29(11):705.e1-705.e9.
446. Belle FN, Schindera C, Ansari M, Armstrong GT, Beck-Popovic M, Howell R, Leisenring W, Meacham LR, Rössler J, Spycher BD, Tonorezos E, von der Weid NX, Yasui Y, Oeffinger KC, Kuehni CE. Risk factors for overweight and obesity after childhood acute lymphoblastic leukemia in North America and Switzerland: a comparison of two cohort studies. *Cancer Med*, 2023; 12(20):20423-20436.
447. Chen C, Qin N, Wang M, Dong Q, Tithi SS, Hui Y, Chen W, Wu G, Kennetz D, Edmonson MN, Rusch MC, Thrasher A, Easton J, Mulder H, Song N, Plonski NM, Shelton K, Im C, Ehrhardt MJ, Nichols KE, Leisenring W, Stratton KL, Howell R, Yasui Y, Bhatia S, Armstrong GT, Ness KK, Hudson MM, Zhang J, Wang H, Srivastava DK, Robison LL, Wang Z. Cancer germline predisposing variants and late mortality from subsequent malignant neoplasms among long-term childhood cancer survivors: a report from the St. Jude Lifetime Cohort and the Childhood Cancer Survivor Study. *Lancet Oncol*, 2023; 24(10):1147-1156.
448. Im C, Lu Z, Mostoufi-Moab S, Delaney A, Yu L, Baedke JL, Han Y, Sapkota Y, Yasui Y, Chow EJ, Howell RM, Bhatia S, Hudson MM, Ness KK, Armstrong GT, Nathan PC, Yuan Y. Development and validation of age-specific risk prediction models for primary ovarian insufficiency in long-term survivors of childhood cancer: a report from the Childhood Cancer Survivor Study and St Jude Lifetime Cohort. *Lancet Oncol*, 2023; 24(12):1434-1442.

449. Ohlsen TJ, Chen Y, Baldwin L, Hudson MM, Nathan PC, Snyder C, Syrjala KL, Tonorezos ES, Yasui Y, Armstrong GT, Oeffinger KC, Chow EJ. Primary care utilization and cardiovascular screening in adult survivors of childhood cancer: a report from the Childhood Cancer Survivor Study. *JAMA Netw Open*, 2023; 6(12):e2347449.
450. Keefe KW, Lanes A, Stratton K, Green DM, Chow EJ, Oeffinger KC, Barton S, Diller L, Yasui Y, Leisenring WM, Armstrong GT, Ginsburg ES. Assisted reproductive technology use and outcomes in childhood cancer survivors. *Cancer*, 2024; 130(1):128-139.
451. Vuotto SC, Wang M, Okcu MF, Bowers SC, Ullrich NJ, Ness KK, Li C, Srivastava DK, Howell RM, Gibson TM, Leisenring WM, Oeffinger KC, Robison LL, Armstrong GT, Krull K, Brinkman TM. Neurologic morbidity and functional independence in adult survivors of childhood cancer. *Ann Clin Transl Neurol*, 2024; 11(2):291-301.
452. De Blank PMK, Lange KR, Xing M, Salehabadi SM, Srivastava TM, Brinkman TM, Ness KK, Oeffinger KC, Neglia J, Krull KR, Nathan PC, Howell R, Turcotte LM, Leisenring W, Armstrong GT, Okcu MF, Bowers DC. Temporal changes in treatment and late mortality and morbidity in adult survivors of childhood Glioma: a report from the Childhood Cancer Survivor Study. *Nat Cancer*, 2024; Epub Mar 1, 2024.
453. Ohlsen TJD, Wang H, Buchbinder D, Huang I, Desai AD, Zheng Z, Kirchhoff AC, Park ER, Krull K, Conti RM, Yasui Y, Leisenring W, Armstrong GT, Yabroff KR, Nathan PC, Chow EJ. Financial hardship among siblings of long-term survivors of childhood cancer: a Childhood Cancer Survivor Study report. *Cancer*, 2024; 130(7):1125-1136.
454. Waters AR, Liu Q, Ji X, Yasui Y, Yabroff KR, Conti RM, Henderson T, Huang I, Leisenring W, Armstrong GT, Nathan PC, Park E, Kirchhoff AC. Job lock among survivors of childhood cancer and their spouses post Affordable Care Act implementation: A Childhood Cancer Survivor Study brief report. *Pediatr Blood Cancer*, 2024; 71(2):e30790.
455. Mirzaei S, Martínez JM, Chow EJ, Ness KK, Hudson MM, Armstrong GT, Yasui Y. Association analysis of self-reported outcomes with a validated subset. *Stat Med*, 2024; 43(4):642-655.
456. Bottinor W, Im C, Doody DR, Armenian SH, Arymchyn A, Hong B, Howell RM, Jacobs DR, Ness KK, Oeffinger KC, Reiner AP, Armstrong GT, Yasui Y, Chow EJ. Mortality after major cardiovascular events in survivors of childhood cancer. *J Am Coll Cardiol*, 2024; 83(8):827-838.
457. Gibson TM, Karyadi DM, Hartley SW, Arnold MA, Berrington de Gonzalez A, Conces MR, Howell RM, Kapoor V, Leisenring WM, Neglia JP, Sampson JN, Turcotte LM, Chanock SJ, Armstrong GT, Morton LM. Polygenic risk scores, radiation treatment exposures and subsequent cancer risk in childhood cancer survivors. *Nat Med*, 2024; 30(3):690-698.
458. Cai CR, Cornelius S, Demedis J, Hagen AM, Abbey-Lambertz M, Armstrong GT, Oeffinger KC, Syrjala KL, Taylor SL, Yi JC, Chow EJ. Experiences of adult survivors of childhood cancer in a randomized cardiovascular health promotion trial: a qualitative report from the Childhood Cancer Survivor Study. *J Cancer Surviv*, 2023; Epub May 30, 2023.
459. Papini C, Mirzaei S, Xing M, Olsson I, de Blank P, Lange KR, Salloum R, Srivastava D, Leisenring WM, Howell RM, Oeffinger KC, Robison LL, Armstrong GT, Krull KR, Brinkman TM. Evolving therapies, neurocognitive outcomes and functional independence in adult survivors of childhood glioma. *J Natl Cancer Inst*, 2024; 116(2):288-298.
460. Wilson CL, Bjornard KL, Partin RE, Kadan-Lottick NS, Nathan PC, Oeffinger KC, Hayashi RJ, Hyun G, Armstrong GT, Leisenring WM, Howell RM, Yasui Y, Dixon SB, Ehrhardt MJ, Robison LL, Ness KK. Trends in physical functioning in acute lymphoblastic leukemia and non-Hodgkin lymphoma survivors across three decades. *J Cancer Surviv*, 2023; Epub Nov 8, 2023.
461. Lo AC, Liu A, Liu Q, Yasui Y, Castellino SM, Kelly KM, Hererra AF, Friedberg JW, Friedman DL, Schwartz CL, Pei Q, Kessel S, Bergeron-Gravel S, Dama H, Roberts K, Constine LS, Hodgson DC. Late cardiac toxic effects associated with treatment protocols for Hodgkin lymphoma in children. *JAMA Netw Open*, 2024; 7(1):e2351062.

462. Henderson TO, Allen MA, Mim R, Egleston B, Fleisher L, Elkin E, Oeffinger K, Krull K, Ofidis D, Mcleod B, Griffin H, Wood E, Cacioppo C, Weinberg M, Brown S, Howe S, McDonald A, Vukadinovich C, Alston S, Rinehart D, Armstrong GT, Bradbury AR. The ENGAGE study: a 3-arm randomized hybrid type 1 effectiveness and implementation study of an in-home, collaborative PCP model of remote telegenetic services to increase uptake of cancer genetic services in childhood cancer survivors. *BMC Health Serv Res*, 2024; 24(1):253.
463. Van der Plas E, Darji H, Srivastava DK, Schapiro M, Jeffe D, Perkins S, Howell R, Leisenring W, Armstrong GT, Oeffinger KC, Krull K, Edelstein K, Hayashi RJ. Risk factors for neurocognitive impairment, emotional distress and poor quality of life in survivors of pediatric rhabdomyosarcoma: a report from the Childhood Cancer Survivor Study. *Cancer*, 2024; Epub Feb 19, 2024.
464. Daniel LC, Wang H, Brinkman TM, Ruble K, Zhou ES, Palesh O, Stremler R, Howell RM, Mulrooney DA, Crabtree VM, Mostoufi-Moab S, Oeffinger KC, Neglia J, Yasui Y, Armstrong GT, Krull KR. Mechanisms of sleep disturbances in long-term cancer survivors: a Childhood Cancer Survivor Study report. *JNCI Cancer Spectr*, 2024; 8(2):pkae010.
465. Im C, Neupane A, Baedke JL, Lenny B, Delaney A, Dixon SB, Chow EJ, Mostoufi-Moab S, Yang T, Richard MA, Gramatges MM, Lupo PJ, Sharafeldin N, Bhatia S, Armstrong GT, Hudson MM, Ness KK, Robison LL, Yasui Y, Wilson CL, Sapkota Y. Trans-ancestral genetic risk factors for treatment-related type 2 diabetes mellitus in survivors of childhood cancer. *J Clin Oncol*, 2024; (In Press).
466. Park ER, Kirchhoff AC, Donelan K, Perez GK, McDonald A, Bliss CC, Foor A, van Thiel Berghuijs KM, Waters AR, Durieux N, Leisenring W, Armstrong GT, Ponzani C, Lopez A, Vaca Lopez PL, Battaglia T, Galbraith AA, Kuhlthau KA. Health insurance navigation tools intervention: a pilot trial within the Childhood Cancer Survivor Study. *JCO Oncol Pract*, 2024; Epub Mar 12, 2024.
467. Friedman DN, Goodman PS, Leisenring WM, Diller LR, Cohn SL, Howell RM, Smith SA, Tonorezos ES, Wolden SL, Neglia JP, Ness KK, Gibson TM, Nathan PC, Turcotte LM, Weil BR, Robison LL, Oeffinger KC, Armstrong GT, Sklar CA, Henderson TO. Impact of risk-based therapy on late morbidity and mortality in neuroblastoma survivors: a report from the Childhood Cancer Survivor Study. *J Natl Cancer Inst*, 2024; Epub Mar 9, 2024.
468. Alberts NM, Leisenring W, Whitton J, Stratton K, Jibb L, Flynn J, Pizzo A, Brinkman TM, Birnie K, Gibson TM, McDonald A, Ford J, Olgin JE, Nathan PC, Stinson JN, Armstrong GT. Characterization of chronic pain, pain interference, and daily pain experiences in adult survivors of childhood cancer: a report from the Childhood Cancer Survivor Study. *Pain*, 2024; (In Press).
469. Fauer AJ, Qiu W, Huang IC, Ganz PA, Casillas JN, Yabroff KR, Armstrong GT, Leisenring W, Howell R, Howell CR, Kirchhoff AC, Yasui Y, Nathan PC. Financial hardship and neighborhood socioeconomic disadvantage in long-term childhood cancer survivors. *JNCI Cancer Spectr*, 2024; 8(3):pkae033.
470. Schwartz LF, Stratton KL, Leisenring WM, Rodriguez SM, Alston S, McDonald A, Vukadinovich C, Rinehardt D, Oeffinger KC, Chow EJ, Krull KR, Brinkman TM, Nathan PC, Tan MM, McCrae JS, Burkhardt T, Ness KK, Armstrong GT, Henderson TO. Adverse childhood experiences, resilience, and cardiovascular disease in adult survivors of childhood cancer: a report from the Childhood Cancer Survivor Study. *Cancer Epidemiol Biomarkers Prev*, 2024; 33(8):1132-1136.
471. Tonorezos ES, Chou JF, Moskowitz CS, Leisenring WM, Friedman DN, Sklar CA, Dilley KJ, Hudson MM, Mertens A, Armstrong GT, Robison LL, Meacham LR, Oeffinger KC. Risk of increased mortality in underweight survivors: a brief report from the Childhood Cancer Survivorship Study. *Pediatr Blood Cancer*, 2024; 71(8):e31080.
472. Kirchhoff AC, Waters AR, Liu Q, Ji X, Yasui Y, Yabroff R, Conti RM, Huang I, Henderson TO, Leisenring WM, Armstrong GT, Nathan PC, Park ER. Health insurance among survivors of childhood cancer following Affordable Care Act implementation. *J Natl Cancer Inst*, 2024; 116(9):1466-1478.
473. Bhatt NS, Goodman P, Leisenring WM, Armstrong GT, Chow EJ, Hudson MM, Krull KR, Nathan PC, Oeffinger KC, Robison LL, Kirchhoff AC, Mulrooney DA. Chronic health conditions and longitudinal employment in survivors of childhood cancer. *JAMA Netw Open*, 2024; 7(5):e2410731.

474. Bechtel K, Chen Y, Yasui Y, Phelan R, Armstrong GT, Link M, Oeffinger KC, Snyder C, Daw N, Weil B, Weldon C, Chow E, Schwartz CL. Long-term outcomes among survivors of childhood osteosarcoma: a report from the Childhood Cancer Survivor Study (CCSS). *Pediatr Blood Cancer*, 2024; 7(10):e31189.
475. Mirzaei S, Martínez JM, Izumi A, Mori M, Armstrong GT, Yasui Y. Statistical analysis of self-reported health conditions in cohort studies: handling of missing onset age. *J Clin Epidemiol*, 2024; 173(2024):111458.
476. Ghosh T, Hyun G, Dhaduk R, Conces M, Arnold MA, Howell RM, Henerson TO, McDonald A, Robison LL, Yasui Y, Ness KK, Armstrong GT, Neglia JP, Turcotte LM. Late subsequent leukemia after childhood cancer: a report from the Childhood Cancer Survivor Study (CCSS). *Cancer Med*, 2024; 13(20):e70086.
477. Pizzo A, Leisenring WM, Stratton KL, Lamoureux E, Alschuler K, Krull KR, Jibb L, Nathan PC, Stinson JN, Armstrong GT, Alberts NM. Fear of cancer recurrence in adult survivors of childhood cancer. *JAMA Netw Open*, 2024; 7(10):e2436144.
478. Friedman DN, Chou JF, Clark JM, Moskowitz CS, Ford JS, Armstrong GT, Mubdi N, McDonald A, Nathan PC, Sklar CA, Ramanathan L, Robison LL, Oeffinger KC, Tonorezos ES. Exercise and Quality diet after Leukemia: a randomized weight loss trial among adult survivors of childhood leukemia in the Childhood Cancer Survivor Study. *Cancer Epidemiol Biomarkers Prev*, 2024; 33(9):1158-1166.
479. Snyder C, Smith KC, Leisenring WM, Stratton KL, Boyd CM, Choi Y, Dean LT, Hudson MM, Chow EJ, Oeffinger KC, Park ER, McDonald AJ, Armstrong GT, Nathan PC. Continuity and coordination of care for childhood cancer survivors with multiple chronic conditions: results from the Childhood Cancer Survivor Study. *Cancer*, 2024; 130(24):4347-4359.
480. Shahbazi M, Wheeler HE, Armstrong GT, Frisina RD, Travis LB, Dolan ME. Comparison of GWAS results between de novo tinnitus and cancer treatment-related tinnitus suggests distinctive roles for genetic risk factors. *Sci Rep*, 2024; 14(1):27952.
481. Papini C, Mirzaei S, Xing M, Olsson IT, Salloum R, de Blank PMK, Lange KR, King TZ, Srivastava S, Leisenring WM, Howell RM, Oeffinger KC, Robison LL, Armstrong GT, Krull KR, Brinkman TM. Neurocognitive outcomes and functional independence in adult survivors of childhood medulloblastoma diagnosed over 3 decades. *Neuro Oncol*, 2025; 27(1):254-266.
482. Bryce Y, Whitton JA, Stratton KL, Leisenring WM, Chow EJ, Armstrong GT, Weil B, Dieffenbach B, Howell RM, Oeffinger KC, Nathan PC, Tonorezos ES. Prevalence of carotid ultrasound screening in survivors of childhood cancer: a report from the Childhood Cancer Survivor Study. *Cancer*, 2025; 131(1):e35591.
483. Rotz SJ, Stratton K, Leisenring WM, Smith SA, Howell RM, Bates JE, Pappo AS, Neglia JP, Armstrong GT, Turcotte LM. Melanoma among adult survivors of childhood cancer: a report from the Childhood Cancer Survivor Study. *J Clin Oncol*, 2025; 43(10):1219-1228.
484. Roberti S, van Leeuwen FE, Diallo I, de Vathaire F, Schaapveld M, Leisenring WM, Howell RM, Armstrong GT, Moskowitz CS, Smith SA, Aleman BMP, Krul IM, Russell NS, Pfeiffer RM, Hauptmann M. Prediction of breast cancer risk for adolescents and young adults with Hodgkin lymphoma. *J Natl Cancer Inst*, 2025; 117(4):619-628.
485. Galvin RT, Chen Y, Yuan Y, Cooney T, Howell R, Smith S, Arnold MA, Conces M, Leisenring W, Armstrong GT, Neglia JP, Turcotte LM. Temporal trends of subsequent CNS malignancies among survivors of childhood cancer. *J Natl Cancer Inst*, 2025; Epub Jan 10, 2025.
486. Yeh JM, Ward ZJ, Stratton KL, McMahon M, Taylor CS, Armstrong GT, Chow EJ, Hudson MM, Morton LM, Oeffinger KC, Diller L, Leisenring WM. Accelerated aging in survivors of childhood cancer-early onset and excess risk of chronic conditions. *JAMA Oncol*, 2025; Epub Mar 20, 2025.
487. Daniel LC, Lubas MM, Wang H, Szklo-Coxe M, Ness KK, Williams AM, Mulrooney DA, Howell R, Leisenring W, Yasui Y, Robison LL, Armstrong GT, Chow EJ, Krull KR, Brinkman TM. Frailty and sleep in adult survivors of childhood cancer: a Childhood Cancer Survivor Study report. *Psychooncology*, 2025; 34(2):70098.
488. Joffe L, Mirzaei S, Bhatia S, Darji H, Ness KK, Onerup A, Ladas EJ, Im C, Lupo PJ, Oeffinger KC, Friedman DN, Howell RM, Conces MR, Arnold MA, Armstrong GT, Neglia JP, Yasui Y, Kadan-Lottick NS, Turcotte L. Body mass index, physical activity, and subsequent neoplasm risk among survivors of childhood cancer. *JAMA Oncol*, 2025; (In Press).

489. Im C, Hasan H, Steen E, Monick S, Rader RK, Sheade J, Wolfe H, Lu Z, Spector LG, McDonald AJ, Nolan V, Arnold MA, Conces MR, Moskowitz CS, Henderson TO, Robison LL, Armstrong GT, Yasui Y, Nanda R, Oeffinger KC, Neglia JP, Blaes A, Turcotte LM. Treatment, toxicity, and mortality after subsequent breast cancer in female survivors of childhood cancer. *Nat Commun*, 2025; 16(1):3088.
490. Neupane A, Petrykey K, Li K, French J, Zhou X, Wang J, Im C, Dixon SB, Ehrhardt MJ, Mulrooney DA, Jefferies JL, Gramatges MM, Chow EJ, Bhatia S, Robison LL, Ness KK, Hudson MM, Burridge PW, Armstrong GT, Yasui Y, Sapkota Y. TTN and BAG3 in cancer therapy-related cardiomyopathy among long-term survivors of childhood cancer. *JAMA Newt Oncol*, 2025; (In Press).
491. Wang X, Singh P, Cejas RB, Zhou L, Sharafeldin N, Trainor PJ, Landier W, Cheng C, Hageman L, Wang F, Sapkota Y, Yasui Y, Hudson MM, Chow EJ, Armenian SH, Neglia JP, Hawkins DS, Ginsburg JP, Burridge PW, Armstrong GT, Bhatia S. DNA damage response and repair genes and anthracycline-induced cardiomyopathy in childhood cancer survivors: a report from the Children's Oncology Group and the Childhood Cancer Survivor Study. *Circ Genom Precis Med*, 2025; (In Press).

Manuscripts Submitted for Publication

1. Brady SW, Arnold MA, Wang M, Alsallaq R, Dong L, Khan MA, Yang W, Stratton KL, Liu Q, Chen Y, Plyler W, Steele JA, Powers BB, Rosenfeld D, Edmonson MN, Arunachalam S, Mulder HL, Srivastava DK, Rusch M, Nolan V, McDonald A, Sapkota Y, Gramatges MM, Turcotte LM, Im C, Howell RM, Easton J, Wang Z, Leisenring WM, Conces M, Neglia JP, Yasui Y, Bhatia S, Zhang J, Armstrong GT. Therapy-related mutational signatures in subsequent neoplasms among survivors of childhood cancer. *Cancer Discov*, 2025; submitted.
2. Bashore L, Peterson RK, Li C, Liu W, Wang M, Hamby T, Jiwani ZM, McDonald AJ, Lupo PJ, King A, Srivastava D, Leisenring WM, Howell RM, Gibson TM, Oeffinger KC, Armstrong GT, Bowman P, Krull KR, Edelstein K. Chronic health conditions and academic achievement: a Childhood Cancer Survivor Study report. Submitted.
3. Chow E, Chen Y, Yasui Y, Baldwin LM, Hudson M, Miller T, Nathan P, Ngai S, Ohlsen T, Snyder C, Syrjala K, Tonorezos E, Armstrong GT, Oeffinger K. Randomized controlled trial to improve cardiovascular disease risk factor control in long-term cancer survivors. Submitted.
4. Henderson TO, Egleston B, Howe S, Allen MA, Mim R, Fleisher LG, Elkin EB, Oeffinger KC, Krull KR, Ofidis D, Mcleod B, Griffin H, Wood EM, Cacioppo CN, Brown S, Weinberg M, Perpich M, Armstrong GT, Bradbury. The ENGAGE Study: a Randomized Trial Optimizing Uptake of Germline Cancer Genetic Services in Childhood Cancer Survivors. Submitted.
5. Hu X, Castellino SM, Srivastava DK, Nathan PC, Armstrong GT, Snyder C, Kirchhoff AC, Ji X. Cardiomyopathy screening adherence among Medicaid-enrolled long-term survivors of childhood cancer. Submitted.
6. Im C, Boull CM, Lu Z, Liao K, Hasan H, Xu L, Sapkota Y, Howell RM, Arnold MA, Conces MR, Houston AJ, Gebauer J, Langer T, Teepen JC, Kremer LCM, Constine LS, Yasui Y, Hudson MM, Nes KK, Armstrong GT, Neglia JP, Yuan Y, Turcotte LM. Age-specific basal cell carcinoma risk prediction in survivors of childhood cancer: a Childhood Cancer Survivor Study and St. Jude Lifetime Cohort report. Submitted.
7. Im C, Hasan H, Stene E, Monick S, Rader R, Sheade J, Wolfe H, Lu Z, Spector LG, McDonald AJ, Nolan V, Arnold MA, Conces MR, Moskowitz CS, Henderson TO, Robison LL, Armstrong GT, Yasui Y, Nanda R, Oeffinger KC, Neglia JP, Blaes A, Turcotte LM. Treatment and mortality after primary versus subsequent breast cancer. Submitted.
8. Meng X, Chen C, Qin N, Mudler HL, Edmonson MN, Rusch M, Zhang J, Myers J, Spector LG, Turcotte LM, Chanock SJ, Yang JJ, Nichols KE, Pui C, Xu J, Mullighan CG, Hudson MM, Ness KK, Armstrong GT, Chatterjee N, Im C, Wang Z. Genetic Risk for Pediatric Acute Lymphoblastic Leukemia: Harnessing Data from the St. Jude Lifetime Cohort and the Childhood Cancer Survivor Study for Discovery of Etiology. Submitted.
9. Marchak JG, Seidel KD, Cherven B, Klosky JL, Ritenour CWM, Leisenring WM, Sklar CA, Ford JS, Krull KR, Robison LL, Armstrong GT, Meacham LR. Comprehensive assessment of sexual function in male survivors of childhood cancer: A report from the Childhood Cancer Survivor Study (CCSS). Submitted.
10. Park ER, Kirchhoff AC, Mitchell CO, Durieux N, Foor A, Kuhlthau K, Perez GK, Ards L, Alston S, Armstrong GT, Vaca Lopez PL, McDonald A, Nolan VG, Levy DE, Leisenring WM, Galbraith AA, Nathan PC, Vukadinovich C, Cooper CL, Donelan K. Assessing the effect of virtual navigation interventions to improve health insurance literacy and decrease financial burden in cancer survivors: study protocol for a randomized controlled trial. Submitted.
11. Onerup A, Liu Q, Izumi S, Martinez-Martinez JM, Dixon SB, Ky B, Ehrhardt MJ, Srivastava D, Oeffinger KC, Chow EJ, Hudson MM, Snyder C, Nathan PC, Armstrong GT, Ness KK, Yasui Y. Physical activity and cardiovascular disease after Hodgkin lymphoma. Submitted.
12. Owens CA, Ludmir EB, Liu A, Qui W, Gupta AC, Smith SA, Rigaud B, Brock KK, Bates JE, Meyers TG, Paulino AC, Peterson CB, Kry SF, Teepen JC, Ronckers CM, Neglia JP, Leisenring WM, Oeffinger KC, Nathan PC, Turcotte LM, Hodgson DC, Hudson MM, Robison LL, Moskowitz CS, Armstrong GT, Yasui Y, Henderson TO, Howell RM. Colorectal-specific radiation dose and chemotherapy risk for colorectal subsequent malignant neoplasms in survivors of childhood cancer: a report from the Childhood Cancer Survivor Study (CCSS). Submitted.

13. Petrykey K, Neupane A, Wang H, Dixon SB, Im C, Ehrhardt MJ, Mulrooney DA, Sharafeldin N, Wang X, Howell R, Jefferies JL, Burrige PW, Oeffinger KC, Gramatges MM, Bhatia S, Robison LL, Ness KK, Hudson MM, Chow EJ, Armstrong GT, Yasui Y, Sapkota Y. Predicting cardiomyopathy in long-term survivors of childhood cancer: a report from the St. Jude Lifetime Cohort and the Childhood Cancer Survivor Study. Submitted.
14. Petrykey K, Chen Y, Neupane A, French J, Wang H, Xiang H, Dixon SB, Vukadinovich C, Im C, Ehrhardt MJ, Mulrooney DA, Sharafeldin N, Wang X, Howell RM, Jefferies JL, Burrige PW, Oeffinger KC, Gramatges MM, Bhatia S, Robison LL, Ness KK, Hudson MM, Chow EJ, Armstrong GT, Yasui Y, Sapkota Y. Predicting 10-year risk of cardiomyopathy in long-term survivors of childhood cancer: a report from the St. Jude Lifetime cohort and the Childhood Cancer Survivor Study. Submitted.
15. Rees D, Gianferante DM, Kim J, Stavrou T, Reaman G, Sapkota Y, Gramatges M, Morton L, Hudson M, Armstrong GT, Freedman ND, Huang W, Diver R, Lori A, Luo W, Hicks BD, Liu J, Hutchinson AA, Goldstein AM, Mirabelle L. Frequency of pathogenic germline variants in pediatric medulloblastoma survivors. Submitted.
16. Sharma P, George N, Srivastava DK, Brinkman TM, Chow EJ, Alderfer MA, Leisenring W, Long KA, Lown AE, Oeffinger KC, Zeltzer LK, Armstrong GT, Krull KR, Buchbinder D. Psychosocial Health and chronic health conditions among bereaved siblings: a report from the Childhood Cancer Survivorship Study (CCSS). Submitted.
17. Turcotte. Treatment and mortality after primary versus subsequent breast cancer. Submitted.
18. Wang X, Singh P, Landier W, Hageman L, Relling MV, Chen Y, Blanco JG, Sapkota Y, Yasui Y, Morton L, Armstrong GT, Oeffinger KC, Hudson MM, Chow EJ, Armenian SH, Arora M, Robison LL, Bhatia S. Prediction of cardiomyopathy in anthracycline-exposed cancer survivors: a report from the Children's Oncology Group, the Childhood Cancer Survivor Study and the Bone Marrow Transplant Survivor Study. Submitted.
19. Wu HW, Oeffinger K, Chou J, Henderson T, Hudson M, Diller L, McDonald A, Ford J, Mubdi N, Rinehart D, Vukadinovich C, Elkin E, Leisenring W, Armstrong G, Ford J, Moskowitz. Assessing delivery of and attitudes toward a randomized intervention to increase mammography uptake among childhood cancer survivors: a report from the Childhood Cancer Survivor Study. Submitted.
20. Yeh JM, Seguin CL, Stratton KL, Leisenring WM, Armstrong GT, Henderson TO, Hudson MM, Nathan PC, Neglia JP, Oeffinger KC, Diller LR, Knudsen AB. Benefits, harms, burden and cost-effectiveness of colorectal cancer screening among childhood cancer survivors previously treated with abdominal/pelvic radiation. Submitted.
21. Yoshida T, Wang F, Mood M, Mostoufi-Moab S, Wang H, Neupane A, Wang J, Sapkota Y, Wilson CL, Salehabadi SM, Wang Z, Zhang J, Merchant T, Morton LM, Armstrong GT, Ness KK, Hudson MM, Yasui Y, Delaney A. Hypothalamic-Pituitary deficiency after cranial radiation in childhood cancer survivors is associated with rare variants in tns2: a report from the St. Jude Lifetime Cohort Study. Submitted.
22. Zhu L, Sun R, Li Y, Armstrong GT. Regression analysis with proportional intensity model for general mixed recurrent event data. Submitted.

Investigator-Initiated, Ancillary Studies for External-Funding that Utilize the CCSS Resource

Ancillary Studies: Completed

Principal Investigator: Charles Sklar (Memorial Sloan Kettering Cancer Center)

Title: Safety/Efficacy of Growth Hormone Therapy in Survivors of Childhood Cancer

Dates of Funding: 9/96 - 8/00

Funding Source: Genentech Foundation

Award: \$222,150

Study Aims: Evaluate the use of growth hormone therapy in survivors of childhood cancer to determine potential impact on final height, risk of cancer-recurrence, and risk of second neoplasm.

Principal Investigator: Karen Emmons (Harvard University)

Title: Smoking Cessation among Childhood Cancer Survivors

Dates of Funding: 9/98 - 7/03

Funding Source: National Institutes of Health (R01 CA77780-04S1)

Award: \$2,174,161

Study Aims: Conduct a randomized intervention trial to test a peer-based smoking cessation program for long-term survivors of childhood cancer.

Principal Investigator: H. Stacy Nicholson (Oregon Health Sciences Center)

Title: Quality of Life after Successful Treatment for Acute Myelogenous Leukemia

Dates of Funding: 7/98 – 6/04

Funding Source: National Institutes of Health (R01 CA78960-01)

Award: \$732,679

Study Aims: Evaluate the occurrence of late effects among five-year survivors of childhood acute myeloid leukemia to compare the risks associated with intensive therapy, including bone marrow transplantation.

Principal Investigator: Charles Sklar (Memorial Sloan Kettering Cancer Center)

Title: Premature Menopause in Survivors of Childhood Cancer

Dates of Funding: 9/98 – 8/01

Funding Source: National Institutes of Health (R01 CA79024)

Award: \$482,000

Study Aims: Examine the prevalence and risk factors for premature menopause and associated psychosexual functioning in a cohort of 5500 young adult female survivors of cancer diagnosed during childhood and adolescence.

Principal Investigator: Kevin Oeffinger (Memorial Sloan Kettering Cancer Center)

Title: Patient Perceived Barriers to Long-Term Follow-up for Adult Survivors of Childhood Cancer

Dates of Funding: 7/99 – 6/04

Funding Source: Robert Wood Johnson Foundation

Award: \$232,010

Study Aims: Determine the spectrum of, and characteristics predictive for barriers to cancer-related health care of adult survivors of childhood cancer.

Principal Investigator: John Boice (International Epidemiology Institute)

Title: Preconception Radiation and Reproductive Outcomes among Survivors of Childhood Cancer

Dates of Funding: 2000 - 2005

Funding Source: Westlakes Research Institute

Award: \$450,000

Study Aims: Investigate the potential risk of transgenerational effects among the offspring of survivors of childhood cancer in the USA and Denmark who were treated with radiation.

Ancillary Studies: Completed

Principal Investigator: Ann Mertens (University of Minnesota)

Title: Health Profiles in Adolescent Survivors of Childhood Cancer

Dates of Funding: 1/01 – 12/03

Funding Source: American Cancer Society

Award: \$565,000

Study Aims: Investigate the physical, cognitive and emotional development of adolescent survivors of childhood cancer to aid in development interventions to improve quality of life.

Principal Investigator: Rajaram Nagarajan (University of Minnesota)

Title: Function and Quality of Life of Survivors of Pediatric Lower Limb Tumors

Dates of Funding: 7/01 – 6/02

Funding Source: ASCO (Young Investigator Award)

Study Aims: Investigate the function, quality of life, and psychosocial outcomes of adult survivors of pediatric lower extremity bone tumors to compare amputation and limb-sparing surgeries within age-specific groups.

Principal Investigator: Ann Mertens (University of Minnesota)

Title: Radiation Dosimetry for Childhood Cancer Survivors

Dates of Funding: 1/03 – 12/05

Funding Source: Lance Armstrong Foundation

Award: \$148,984

Study Aims: Estimate tissue-specific dose of radiation received by survivors of childhood cancer who experience selected adverse outcomes within the context of a nested case-control study.

Principal Investigator: Kevin Oeffinger (Memorial Sloan Kettering Cancer Center)

Title: Feasibility Study for Project VISION: A Virtual Information Center for Survivors

Dates of Funding: 1/03 – 12/05

Funding Source: Lance Armstrong Foundation

Award: \$90,190

Study Aims: Assess the feasibility of a randomized clinical trial using a virtual information center as a cognitive-based intervention with survivors and health care providers.

Principal Investigator: James Gurney (University of Minnesota)

Title: Metabolic Syndrome in Adult Survivors of Childhood acute Lymphoblastic Leukemia

Dates of Funding: 7/04 – 6/06

Funding Source: National Institutes of Health (R21 CA1068778)

Award: \$225,000

Study Aims: Evaluate clinically the metabolic syndrome and associations with growth hormone deficiency and endothelial impairment as late effects of treatment for childhood acute lymphoblastic leukemia.

Principal Investigator: Kevin Oeffinger (Memorial Sloan Kettering Cancer Center)

Title: Mammography and High-Risk Survivors of Pediatric Cancer

Dates of Funding: 9/04 – 7/07

Funding Source: National institute of Health (R21 CA106972)

Award: \$225,000

Study Aims: Evaluate the prevalence of and factors predictive for mammography among long-term survivors of childhood cancer who are at high-risk for radiation-induced breast cancer.

Principal Investigator: Lonnie Zeltzer (UCLA)

Title: Psychosocial, Behavioral and Pain Outcomes in Survivors of Childhood Cancer

Dates of Funding: 1/05 – 12/07

Funding Source: Lance Armstrong Foundation

Award: \$150,000

Study Aims: Determine, within the CCSS cohort, the prevalence and risk factors for psychosocial outcomes in long-term survivors of childhood and adolescent cancer.

Ancillary Studies: Completed

Principal Investigator: Ann Mertens (University of Minnesota)

Title: Radiation Dose and Risk of Non-Melanoma Skin Cancer in Cancer Survivors

Dates of Funding: 1/06 – 12/08

Funding Source: Lance Armstrong Foundation

Award: \$247,500

Study Aims: Investigate radiation dose and the subsequent risk of non-melanoma skin cancer in cancer survivors.

Principal Investigator: Kenan Onel (University of Chicago)

Title: Prognostic Genetic Biomarkers for Cancer

Dates of Funding: 7/07 – 6/10

Funding Source: National Cancer Institute (R21 CA129045-02)

Award: \$220,000

Study Aims: Detailed genomic and functional analysis of inborn susceptibilities in another SMN, IR-induced SMN in Hodgkin disease survivors.

Principal Investigator: Debra Friedman (Vanderbilt University)

Title: Health Outcomes for Hodgkin Disease Survivors

Dates of Funding: 9/04 – 6/10

Funding Source: National Institutes of Health (R01 CA106750-05)

Award: \$2,279,993

Study Aims: Examine the cumulative incidence and characterize the spectrum of selected adverse physiologic and psychosocial outcomes in contemporarily treated Hodgkin disease survivors.

Principal Investigator: Yuri Nikiforov (University of Pittsburgh)

Title: Mechanisms of RET/PTC Rearrangements in Thyroid Cancer

Dates of Funding: 4/07 – 3/12

Funding Source: National Institutes of Health

Award: \$1,706,391

Study Aims: To test whether alterations in one or more DNA repair genes lead to an increased rate of RET/PTC rearrangement in vitro and to thyroid cancer in patients exposed to radiation.

Principal Investigator: Robert Klesges (St. Jude Children's Research Hospital)

Title: Efficacy of a Tobacco Quit Line for Childhood Cancer Survivors

Dates of Funding: 1/08 – 11/12

Funding Source: National Institutes of Health (R01 CA127964-04)

Award: \$3,087,994

Study Aims: To conduct a randomized intervention trial designed to test the efficacy of Pro-active versus Reactive approach for smoking cessation.

Principal Investigator: Tara Henderson (University of Chicago)

Title: Health Beliefs and Behavior: Cohort Studies in Pediatric Cancer Survivorship

Dates of Funding: 9/08 – 8/12

Funding Source: National Institutes of Health (K07 CA134935-02)

Award: \$480,000

Study Aims: Characterize barriers and facilitators of breast cancer surveillance, diagnosis and therapy in women with secondary breast cancer, and explore associations between breast cancer surveillance practices, initial method of detection, health beliefs and breast cancer outcomes.

Principal Investigator: Peter Stambrook (University of Cincinnati)

Title: Environmental Exposure: Susceptibility alleles in a DNA damage response pathway

Dates of Funding: 12/08 – 11/13

Funding Source: National Institutes of Health (1R01 ES016625-01A1)

Award: \$2,537,000

Study Aims: Define genetic changes a signaling pathway that contribute to susceptibility to breast cancer after environmental exposure.

Ancillary Studies: Completed

Principal Investigator: Stella Davies (Cincinnati Children's Hospital Medical Center)

Title: Prediction Model for Radiation Sensitivity in Children with Cancer

Dates of Funding: 7/09 – 6/11

Funding Source: National Cancer Institute (U01 CA139275-01)

Award: \$410,944

Study Aims: To identify genetic polymorphisms related to BCC following radiation.

Principal Investigator: Lorna Finnegan (University of Illinois at Chicago)

Title: Symptom Cluster Subgroups in Adult Survivors of Childhood Cancer

Dates of Funding: 7/09 – 6/11

Funding Source: National Institutes of Health (R01 CA136912-02)

Award: \$487,066

Study Aims: Identify subgroups using a five-symptom cluster including pain, fatigue, sleep disturbance, psychological stress, difficulty concentrating to determine relations with influencing factors (e.g., cancer type, treatment modality, etc.).

Principal Investigator: Cheryl Cox (St. Jude Children's Research Hospital)

Title: Investigating the needs of childhood cancer survivors: The unreported experience (INSURE)

Dates of Funding: 1/10 – 12/11

Funding Source: National Cancer Institute (R21 CA14292-01)

Award: \$401,603

Study Aims: Evaluate the psychometric and item-response performance of a needs assessment survey; evaluate sample selection participants and response rates to inform future longitudinal needs assessment surveys.

Principal Investigator: Siv Sivaloganathan (University of Waterloo)

Title: Effective estimation of second cancer risks and resultant possible improvements in treatment protocols

Dates of Funding: 4/11 – 3/14

Funding Source: Canadian Institutes of Health Research – NSERC CHRP

Award: \$468,819

Study Aims: To develop predictive models of second cancer risk among adolescent Hodgkin lymphoma patients based on 3-dimensional normal tissue radiation dosimetry.

Principal Investigator: Jean Nakamura (University of California, San Francisco)

Title: Neurofibromin and response to genotoxins

Dates of Funding: 7/12 - 6/15

Funding Source: St. Baldrick's Foundation

Award:

Study Aims: (1) Determine whether loss of heterozygosity in tumor suppressor genes identified in the *Nf1* mutant mouse model occurs in second malignant neoplasms of childhood cancer survivors, and (2) determine whether transcript levels of candidate tumor suppressor genes are reduced in second malignant neoplasms.

Principal Investigator: Karen Effinger (Stanford University)

Title: Longitudinal Evaluation of Health Status in Survivors of Pediatric Astrocytoma

Dates of Funding: 7/14 – 6/15

Funding Source: ASCO Conquer Cancer Foundation Young Investigator Award (YIA)

Award: \$50,000

Study Aims: To evaluate 1) Health status, 2) Chronic Health Conditions and 3) Treatment-related risk factors among survivors of astrocytoma.

Ancillary Studies: Active

Principal Investigator: Lillian Meacham (Emory University)

Title: Testicular and sexual dysfunction in adult survivors of childhood cancer

Dates of Funding: 1/07 – 12/09

Funding Source: Lance Armstrong Foundation

Award: \$199,715

Study Aims: Investigate the psychosexual function of male long-term survivors of childhood cancer to determine the prevalence of and risk factors for physiological and psychological adverse outcomes.

Principal Investigator: Elyse Park (Massachusetts General Hospital)

Title: Are Adult Survivors of Childhood Cancer Underinsured?

Dates of Funding: 1/09 – 12/11

Funding Source: Lance Armstrong Foundation

Award: \$240,367

Study Aims: To compare survivor's and sibling's quality of coverage, perceptions of coverage, consequences of inadequate coverage and coverage-related concerns. To examine survivors' and siblings' knowledge regarding relevant legislations.

Principal Investigator: Douglas Ris (Baylor College of Medicine)

Title: Adult Neurobehavioral Late Effects of Pediatric Low-Grade Brain Tumors

Dates of Funding: 6/09 – 4/14

Funding Source: National Institutes of Health (R01 CA132899-01A1)

Award: \$1,827,576

Study Aims: Ascertain the presence, degree and nature of neuropsychological dysfunction in adults treated as children for low grade brain tumors and to investigate accelerated cognitive aging.

Principal Investigator: Melissa Hudson, Cheryl Cox (St. Jude Children's Research Hospital)

Title: Evaluation of Cardiovascular Outcomes Among Childhood Cancer Survivors (ECHOS)

Dates of Funding: 9/09 – 7/13

Funding Source: National Institutes of Health (R01 NR011322-02)

Award: \$2,177,710

Study Aims: Assess the efficacy of the intervention in increasing the rate of CV screening and to identify changes in survivor behavioral characteristics in response to the intervention, their mediating effects on the primary outcome, and the cost-effectiveness of the intervention.

Principal Investigator: Kevin Oeffinger (Memorial Sloan Kettering Cancer Center)

Title: EMPOWER Study: Encourage Mammography and Prevention Opportunities for Women Exposed to Radiation

Dates of Funding: 9/09 – 7/14

Funding Source: National Institutes of Health (R01 CA134722)

Award: \$2,392,669

Study Aims: Determine efficacy of stepwise two-component intervention on mammography rates and explore moderating and mediating factors.

Principal Investigator: Chaya Moskowitz (Memorial Sloan Kettering Cancer Center)

Title: Prediction model: Breast Cancer in Women Irradiated for Pediatric Malignancy

Dates of Funding: 4/10 – 1/14

Funding Source: National Institutes of Health (R01 CA136783)

Award: \$1,630,970

Study Aims: Determine association of dose of chest radiation, additional treatment factors, and traditional breast cancer risk factors associated with risk of breast cancer among childhood cancer survivors, then develop a breast cancer risk prediction tool.

Principal Investigator: Kayla Kamdar (Baylor)

Title: Genetic Susceptibility to Obesity after Treatment for Childhood Leukemia

Dates of Funding: 10/10 – 9/13

Funding Source: Leukemia & Lymphoma Society Translational Research Award

Award: \$600,000

Study Aims: Using genome-wide and candidate pathway analyses, this study aims to identify genetic variants and ultimately key biological pathways that are involved in the development of obesity.

Ancillary Studies: Active

Principal Investigator: Thomas Hardee (Drexel University)

Title: Latent Trajectories of Late Treatment Effects in Pediatric Brain Tumor Survivors

Dates of Funding: 1/11 - 1/13

Funding Source: Oncology Nurse Society Foundation

Award: \$10,000

Study Aims: Identify longitudinal patterns of psychosocial outcomes in adult survivors of childhood brain tumors

Principal Investigator: David Hodgson (University of Toronto)

Title: Secondary prevention among childhood cancer survivors: a quantitative approach to facilitate the effective use of screening

Dates of Funding: 4/11 – 3/13

Funding Source: POGO: Pediatric Cancer Outcomes Initiative (PCOI)

Award: \$115,140

Study Aims: To quantify the benefit of selected health maneuvers among childhood cancer survivors (early onset breast and colorectal cancer screening, echocardiography) using Markov transition-state models.

Principal Investigator: Emily Tonorezos (Memorial Sloan Kettering Cancer Center)

Title: Diet and insulin resistance in survivors of childhood leukemia

Dates of Funding: 6/11 – 6/14

Funding Source: American Cancer Society (Career Development Award)

Award: \$300,000

Study Aims: 1) Determine the effectiveness of a remotely delivered diet and physical activity intervention among obese ALL survivors, 2) Calculate the effect of the diet and physical activity intervention on insulin, leptin/adiponectin, and lipids.

Principal Investigator: Emily Tonorezos (Memorial Sloan Kettering Cancer Center)

Title: Diet and insulin resistance in survivors of childhood leukemia

Dates of Funding: 1/14 – 3/16

Funding Source: American Institute for Cancer Research

Award: \$165,000

Study Aims: 1) Determine the effectiveness of a remotely delivered diet and physical activity intervention among obese ALL survivors, 2) Calculate the effect of the diet and physical activity intervention on insulin, leptin/adiponectin, and lipids.

Principal Investigator: Sogol Mostoufi-Moab (University of Pennsylvania)

Title: Bone Deficits and Excess Adiposity after Pediatric Bone Marrow Transplantation

Dates of Funding: 6/13 – 5/18

Funding Source: National Institutes of Health (K07 CA166177)

Award: \$153,281

Study Aims: Among survivors of HSCT to characterize changes in bone density and structure, body composition and fat distribution, and associated risk factors and outcomes.

Principal Investigator: Alan Geller (Harvard School of Public Health)

Title: Advancing Survivors Knowledge About Skin Cancer (ASK)

Dates of Funding: 5/13 – 4/18

Funding Source: National Institutes of Health (R01 CA175231)

Award: \$4,117,427

Study Aims: (1) Determine the impact of a patient activation and education intervention with and without physician education and teledermatology on skin cancer early detection practices and (2) Determine the impact of patient activation and education on utilization.

Principal Investigator: Emily Tonorezos (Memorial Sloan Kettering Cancer Center)

Title: Diet and insulin resistance in survivors of childhood leukemia

Dates of Funding: 8/14 - 7/19

Funding Source: National Institutes of Health (R01)

Award: \$3,220,769

Study Aims: 1) Determine the effectiveness of a remotely delivered diet and physical activity intervention among obese ALL survivors, 2) Calculate the effect of the diet and physical activity intervention on insulin, leptin/adiponectin, and lipids.

Ancillary Studies: Active

Principal Investigator: Maria Gramatges (Baylor College of Medicine)

Title: Shortened telomere length and defects in telomere maintenance associated with thyroid second malignant neoplasm in childhood cancer survivors

Dates of Funding: 9/15 - 6/19

Funding Source: National Institutes of Health (R01)

Award: \$1,444,716

Study Aims: 1) Determine whether SNPs associated with telomere maintenance are enriched in survivors with thyroid SMN (GWAS), 2) To look at impact of defects in telomere maintenance genes upon telomerase function.

Principal Investigator: Smita Bhatia (City of Hope)

Title: Developmental HyperActive Ras Tumor SPORE, (Subsequent Malignant Neoplasms among individuals with NF1)

Dates of Funding: 7/15 - 6/20

Funding Source: National Institutes of Health (SPORE)

Award: \$2,300,000

Study Aims: 1) To implement effective targeted molecular therapies for neoplasms and cancers characterized by NF1 mutations by conducting integrated, mechanistically based translational research. 2) To describe risk of SMNs and demographic/therapeutic factors associated with SMNs in individuals with NF1 and primary cancer.

Principal Investigator: I-Chan Huang (St. Jude Children's Research Hospital)

Title: Symptom Progress and Adverse Health Outcomes in Adult Survivors of Childhood Cancer

Dates of Funding: 12/15 - 11/17

Funding Source: National Institutes of Health (R21)

Award: \$489,133

Study Aims: 1) To investigate individual symptom categories and clusters across multiple time points. 2) To investigate the prognostic value of symptoms for developing chronic conditions.

Principal Investigator: Jennifer Yeh (Harvard School of Medicine)

Title: Improving Cancer Screening Guidelines for Survivors of Childhood Cancer

Dates of Funding: 7/16 - 6/20

Funding Source: American Cancer Society

Award: \$825,000

Study Aims: 1) Develop a microsimulation model of the natural history of late-effects among childhood cancer survivors, 2) Use the model to project the disease burden, in terms of morbidity and mortality, associated with late-effects among treatment-exposure subgroups, and 3) Assess the comparative effectiveness (and cost-effectiveness) of recommended screening strategies for secondary breast and colorectal cancers to improve long-term outcomes among at-risk survivors.

Principal Investigator: Liang Zhu (St. Jude Children's Research Hospital)

Title: New Methods to Address Dilemmas in Mixed Recurrent-event and Panel-count data

Dates of Funding: 7/16 - 6/18

Funding Source: National Institutes of Health (R21)

Award: \$501,312

Study Aims: To develop semi-parametric methods for regression analysis for mixed recurrent-event data with a terminal event and compare them with alternative methods by simulation studies for application to CCSS data.

Principal Investigator: Yan Yuan (University of Alberta)

Title: Risk Prediction Model of Premature Menopause in Childhood Cancer Survivors

Dates of Funding: 7/16 - 12/18

Funding Source: Canadian Institutes of Health Research

Award: \$179,858

Study Aims: To develop a prediction model for early menopause.

Ancillary Studies: Active

Principal Investigator: Eric Chow (University of Washington)

Title: Communicating Health Issues and Improving Coordination with Primary Care (CHIIP Intervention Trial)

Dates of Funding: 3/17 - 2/22

Funding Source: National Institutes of Health (R01)

Award: \$3,720,495

Study Aims: 1) Determine prevalence of under diagnoses and under treatment of traditional cardiovascular risk factors, 2) Randomized controlled intervention to improve risk factors, 3) Determine barriers that lead to under diagnosis and under treatment.

Principal Investigator: Lennie Wong (City of Hope)

Title: Cost effectiveness of breast cancer screening guidelines for female survivors of pediatric cancers

Dates of Funding: 7/17 - 6/20

Funding Source: American Cancer Society

Award: \$527,000

Study Aims: 1) Examine the cost-effectiveness of 1) annual clinical breast examination, 2) annual breast tomosynthesis vs. MRI as adjunct to mammography.

Principal Investigator: Yutaka Yasui, Jinghui Zhang (St. Jude Children's Research Hospital)

Title: Late Effects Prediction using Clinical Phenotypes and Whole Genome Sequencing

Dates of Funding: 4/17 - 3/22

Funding Source: National Institutes of Health (R01)

Award: \$3,457,455

Study Aims: 1) Build individual risk prediction models with the SJLIFE cohort for 11 outcomes including meningioma, basal cell carcinoma, and multiple subsequent neoplasms, 2) Validate the risk prediction models in a larger cohort study with higher SN counts (CCSS).

Principal Investigator: Liang Zhu (University of Texas MD Anderson)

Title: Statistical Analysis for Mixed Outcome Measures in Recurrent Event Studies

Dates of Funding: 8/17-7/19

Funding Source: National Cancer Institute (R03)

Award: \$89,412

Study Aims: Develop a likelihood-based semiparametric estimation method for regression analysis of mixed panel-binary and panel-count data.

Principal Investigator: Kevin Oeffinger (Duke University)

Title: EMPOWER II Intervention Trial: Promoting Breast Cancer Screening in Women Who Survived Childhood Cancer

Dates of Funding: 4/18-3/22

Funding Source: National Institutes of Health (R01)

Award: \$3,072,928

Study Aims: To determine the efficacy of smart phone, text-based patient and physician activation to improve breast MRI and mammography screening rates.

Principal Investigator: Cecile Ronckers (Princess Maxima Center for Pediatric Oncology, Utrecht)

Title: Risk Factors for Female Breast Cancer After Treatment for Childhood and Adolescent Cancer: An Individual Patient Data Analysis

Dates of Funding: 7/18-6/21

Funding Source: Kika Foundation

Award: \$369,763

Study Aims: 1) Establish an internationally pooled and harmonized database for breast cancer outcomes, 2) Answer three questions identified by the International Harmonization Guidelines for risk for subsequent breast cancer including risk <20Gy, and risk associated with anthracycline exposure and attained age >50 years.

Ancillary Studies: Active

Principal Investigator: Lucie Turcotte (University of Minnesota)

Title: Breast Cancer after Treatment for Childhood Cancer

Dates of Funding: 9/18-8/22

Funding Source: National Institutes of Health (K08)

Award: \$714,138

Study Aims: 1) Quantify OS and EFS among CCSS participants with breast cancer and compare with SEER cohort of women with primary breast cancer, 2) Compare prescribed treatment and breast cancer treatment-related toxicity between CCSS participants with breast cancer and a comparison cohort of women with primary breast cancer, 3) Perform semi-structured interviews with medical and radiation oncologists to understand drivers of treatment decision-making, and use responses to create a survey for distribution to medical and radiation oncologists.

Principal Investigator: Jennifer Yeh (Harvard School of Medicine)

Title: Genetic Testing to Guide Pediatric Cancer Care and Follow-up: Using Anthracycline-Associated Cardiomyopathy as a Model for the Future

Dates of Funding: 8/18 - 8/23

Funding Source: National Institutes of Health (Provocative Questions R01)

Award: \$2,079,924

Study Aims: 1) Determine the clinical utility of simulation model of cardiotoxicity genetic risk factors in guiding cancer care, 2) Assess how consideration of genetic markers can improve follow-up cardiomyopathy screening recommendations for at-risk survivors.

Principal Investigator: Elyse Park (Harvard School of Medicine)

Title: Developing a Health Insurance Navigation Program for Childhood Cancer Survivors

Dates of Funding: 1/19-12/21

Funding Source: American Cancer Society

Award: \$720,000

Study Aims: 1) To develop a psychoeducational health insurance navigation program (HINP), 2) To conduct a pilot randomized trial of the HINP, 3) To refine the HINP program for future use.

Principal Investigator: Danielle Friedman (Memorial Sloan Kettering Cancer Center)

Title: Metabolic Syndrome after Total Body Irradiation

Dates of Funding: 1/20- 12/22

Funding Source: American Cancer Society

Award: \$437,000

Study Aims: 1) Determine the relative risk of developing diabetes mellitus, hypertension, dyslipidemia, and obesity in childhood cancer survivors treated with total body irradiation between 1970-1999 (n=571), when compared to: (a) survivors treated with chemotherapy and/or surgery alone (n=5,434) and (b) a sibling comparison group (n=5,059).

Principal Investigator: I-Chan Huang, Justin Baker (St. Jude Children's Research Hospital)

Title: Patient-Reported Outcomes Version of CTCAE Involving Childhood Cancer Survivors

Dates of Funding: 8/19 – 7/24

Funding Source: National Cancer Institute (R01)

Award: \$3,491,488

Study Aims: 1) Conduct a symptom selection process for the PRO-CTCAE specific to survivors of childhood cancer (SCC) by identifying symptomatic adverse events in adult survivors and identifying items not included in the current PRO-CTCAE, 2) Validate the PRO-CTCAE-SCC using psychometric methods and objective clinical parameters, 3) Develop tailored versions of the PRO-CTCAE-SCC (core and target scales) for survivors of different diagnoses exposed to different cancer therapies, and establish meaningful cut-points and minimally important differences (MIDs) on symptom burden scores for clinical decision-making

Principal Investigator: Tara Brinkman, Kevin Krull (St. Jude Children's Research Hospital)

Title: Impact of eHealth intervention for insomnia on late effects of childhood cancer (SLEEPWELL Intervention Trial)

Dates of Funding: 9/19 - 8/24

Funding Source: National Institutes of Health (R01)

Award: \$4,271,243

Study Aims: To assess the impact of insomnia treatment on neurocognitive impairment, symptoms of emotional distress, and indices of cardiovascular health in survivors of childhood cancer.

Ancillary Studies: Active

Principal Investigator: Liang Zhu (University of Texas MD Anderson)

Title: Innovative Statistical Analysis for Genome-Wide Data with Interval-Censored Outcomes of Oral Health

Dates of Funding: 5/20 - 4/22

Funding Source: National Institutes of Health (R03)

Award: \$189,729

Study Aims: Develop nonparametric screening method for ultrahigh-dimensional interval-censored data

Principal Investigator: Tara Henderson (Univ. of Chicago), Angela Bradbury (Univ. of Pennsylvania)

Title: Improving Delivery of Genetic Services to High-Risk Childhood Cancer Survivors: A Randomized Study of Remote Genetic Services Versus Usual Care (ENGAGE Intervention Trial)

Dates of Funding: 7/20 - 6/25

Funding Source: National Institutes of Health (R01)

Award: \$3,415,882

Study Aims: 1) To Evaluate the efficacy of remote telegenetic services (telephone or videoconferencing) compared to usual care to increased uptake of genetic counseling, genetic testing and identification of germline genetic mutation carriers, 2) To evaluate the efficacy of real time video conferencing to provide greater knowledge and recall of results, decrease distress and improved satisfaction with genetic services compared to telephone delivery.

Principal Investigator: Tara Henderson & Karen Kim (Univ. of Chicago)

Title: Activating Cancer Survivors and their Primary Care Providers to Increase Colorectal Screening (ASPIRES)

Dates of Funding: 3/21 - 2/26

Funding Source: National Institutes of Health (R01)

Award: \$3,421,337

Study Aims: To compare the efficacy of a remote digital mHealth intervention aimed at either patient activation or patient + physician activation compared to controls on completing recommended screening colonoscopy or multitarget stool DNA testing among childhood cancer survivors at high risk for colorectal cancer due to exposure to abdominal and/or pelvic radiotherapy.

Principal Investigator: Cindy Im & Yan Yuan (University of Alberta)

Title: Survivor Polygenic Risk Scores

Dates of Funding: 9/21 - 8/23

Funding Source: National Institutes of Health (R21)

Award: \$279,068

Study Aims: Create a reference TX-G Effects Catalog for a range of treatments and subsequent malignant neoplasm, cardiovascular, and endocrine phenotypes and develop TX-G polygenic risk scores among childhood/AYA cancer survivors.

Principal Investigator: Eric Chow (University of Washington)

Title: Study of Active Lifestyle Activation (SALSA Intervention Trial)

Dates of Funding: 9/21 - 8/26

Funding Source: National Institutes of Health (R01)

Award: \$3,559,277

Study Aims: Use a sequential multiple assignment randomized intervention trial (SMART) design to improve physical activity and diet.

Principal Investigator: Chaya Moskowitz (Memorial Sloan Kettering) & Tara Henderson (University of Chicago)

Title: International Study of Subsequent Colorectal Cancer Among Survivors of Childhood, Adolescent, and Young Adult Cancers (I-SCRY)

Dates of Funding: 2/22 - 1/25

Funding Source: National Institutes of Health (R01)

Award: \$1,132,151

Study Aims: To evaluate the association of childhood and AYA cancer therapy (abdominal and/or pelvic radiation fields and dose, chemotherapy exposures including cumulative doses of alkylating agents, anthracyclines, platinating agents) on CRC risk in a large, multi-cohort, international survivor population.

Ancillary Studies: Active

Principal Investigator: Xu Ji (Emory University)

Title: Understanding the impact of the Affordable Care Act on Healthcare Coverage, Utilization and Outcomes Among Survivors of Childhood Cancer

Dates of Funding: 12/21 - 12/23

Funding Source: National Institutes of Health (R03)

Award: \$171,872

Study Aims: Linkage with national Medicaid data to evaluate how the Affordable Care Act Medicaid expansion affects insurance coverage, health service utilization, and mortality for adult survivors of childhood cancer.

Principal Investigator: Jennifer Yeh (Harvard University)

Title: Can Risk Reducing Medications Improve Breast Cancer Prevention in Childhood and Adolescent Cancer Survivors? Comparative Modeling to Inform Care.

Dates of Funding: 9/22 – 8/27

Funding Source: National Institutes of Health (R01)

Award: \$755,486

Study Aims: 1) Assess the clinical benefits, harms and harm-benefit tradeoffs of early initiation of tamoxifen to prevent breast cancer at age 25 or 5 years from time of risk recognition, 2) Evaluate the clinical benefits, harms and harm-benefit tradeoffs associated with aspirin for CRC prevention in at-risk survivors starting at younger ages, and 3) Estimate the clinical benefits and harms associated with early initiation of aspirin for CVD and CRC prevention in at-risk survivors starting at younger ages.

Principal Investigator: Rebecca Howell (MD Anderson), Dan Mulrooney, Yutaka Yasui (St. Jude Children's Research Hospital)

Title: Risk Prediction for Late Onset Cardiac Disease

Dates of Funding: 7/22 – 4/26

Funding Source: National Institutes of Health (R01)

Award: 2,761,307

Study Aims: Develop a prediction model for cardiac outcomes using cardiac substructures

Principal Investigator: Elyse Park, PhD (Harvard Medical School), Anne Kirchhoff, PhD (University of Utah)

Title: Health Insurance Navigation Intervention Trial (HINT2)

Dates of Funding: 6/22 – 3/27

Funding Source: National Institutes of Health (R01)

Award: 3,840,221

Study Aims: To determine the effectiveness of two digital patient navigation interventions on improving childhood cancer survivors' health insurance literacy at 6-months (primary outcome), and health insurance literacy, financial hardship, annual out-of-pocket costs, and health care utilization at 18 months

Principal Investigator: Xu Ji, PhD (Emory School of Medicine)

Title: Disparities in Quality Healthcare Among Childhood Cancer Survivors: Role of Medicaid

Dates of Funding: 7/23 – 1/2028

Funding Source: National Institutes of Health (K01)

Award: \$650,339

Study Aims: 1) Use qualitative methods to explore multi-level barriers to quality healthcare for childhood cancer survivors in the Medicaid system, 2) Develop and validate a survey to quantify childhood cancer survivor experiences with insurance plan and healthcare in the Medicaid system, and 3) Assess racial/ethnic, socioeconomic, and rural-urban disparities in cancer survivor experiences with Medicaid insurance and healthcare, and how disparities are related to survivor-, community-, and state-level characteristics

Principal Investigator: Yadav Sapkota (St. Jude Children's Research Hospital) & Cindy Im (University of Minnesota)

Title: Developing and validating race-specific cardiomyopathy risk prediction models in African American survivors of childhood cancer

Dates of funding: 5/24 – 4/28

Funding Source: National Institutes of Health (R01)

Award: \$4,326,632

Study Aims: 1) Develop and independently validate risk prediction models for cardiomyopathy for AA survivors of childhood cancer, 2) Identify novel genetic predictors for cardiomyopathy in AA survivors and evaluate their added contributions to risk prediction. 3) Contextualize the performance of newly developed AA survivor-specific cardiomyopathy risk prediction models and initiate steps to prepare for their future clinical usage.

Ancillary Studies: Active

Principal Investigator: Danielle Friedman (Sloan-Kettering Cancer Center)

Title: Decreasing Cardiometabolic Risk in Survivors of Childhood Cancer: Survivors Engaged in Time-Restricted Eating after Therapy (STRENGTH study)

Dates of Funding: 09/01/2024 – 08/31/2029

Funding Source: National Institutes of Health (R01)

Award: \$ 3,972,650

Study Aims: 1) Determine the impact of a remotely delivered TRE intervention, compared to usual care, on weight status among a national sample of 300 radiation-exposed childhood cancer survivors with overweight/obesity. 2) Assess the impact of TRE compared with usual care on blood pressure, biomarkers of glycemic control, lipids, adipokines, and metabolic inflammation. 3) Identify moderating and mediating factors, as well as barriers and facilitators, associated with TRE adherence and weight loss to inform future implementation efforts.

Principal Investigator: Zhaoming Wang (St. Jude Children's Research Hospital); Cindy Im (University of Minnesota)

Title: Genetic pleiotropy across pediatric cancers and cancer-related outcomes

Dates of Funding: 05/2024 - 04/2029

Funding Source: National Cancer Institute (R01)

Award: \$ \$4,170,790

Study Aims: 1) Conduct a Comprehensive Search for pleiotropic loci across pediatric cancers, 2) Assess patterns of genetic pleiotropy and shared heritability between pediatric cancers, and 3) Evaluate how pleiotropic genetic susceptibility informs risk for pediatric cancers and cancer-related outcomes.

Principal Investigator: Zhaoming Wang

Title: Genomics-based Mechanistic Investigation of Cancer-treatment Related Cardiotoxicity among Survivors of Childhood Cancer

Dates of Funding: 05/2024 - 04/2029

Funding Source: National Cancer Institute (R01)

Award: \$ 3,784,061

Study Aims: 1) Evaluate and validate genetic factors (specifically, pathogenic and likely pathogenic germline variants in genes of DNA repair, immune response, and drug metabolism) for cardiometabolic risk. 2) Evaluate and validate epigenetic factors (specifically, DNA methylation) as mediators of the association between cancer treatment exposures or health behaviors and cardiometabolic risk. 3) Evaluate and validate aging biomarkers (clonal hematopoiesis, leukocyte telomere length, and epigenetic age) as cardiometabolic risk predictors independent of genetic and epigenetic factors.

Principal Investigator: Adam Green (University of Colorado)

Title: Determining the Origins and Vulnerabilities of Pediatric Treatment-Induced Gliomas

Dates of Funding: 08/2024 - 07/2029

Funding Source: National Institutes of Health (R01)

Award: \$474,337

Study Aims: 1) Identify germline genetic risk factors for RIG. 2) Determine how the cell of origin and heterogeneity define its oncogenic properties, and 3) identify treatments that take advantage of RIG's weakness to form an effective therapeutic strategy.

Principal Investigator: Richard Aplenc

Title: Transforming Pediatric Cancer Survivorship Research and Care with ExtractEHR

Dates of Funding: 01/2025 - 12/2027

Funding Source: Hyundai Hope on Wheels

Award: \$750,000

Study Aims: Aim 1) In partnership with Oak Ridge National Laboratories, develop and validate a large language model for automated processing of ExtractEHR acquired, de-identified chemotherapy administration records and clinician notes to determine clinical trial enrollment. Aim 2) Operationalize support for CCSS and Passport clinical trial data enrollment status at seven leading pediatric institutions. Aim 3) Develop a risk prediction model for chronic kidney injury, including progression to dialysis and kidney transplant, within five years of diagnosis of pediatric acute lymphoblastic leukemia.

Ancillary Studies: Active

Principal Investigator: Jop Teepen

Title: Subsequent malignant neoplasms (SMNs) among 56,000 childhood cancer survivors with individual patient data (IPD): the international IPD-SMN study

Dates of Funding: 4/2025 - 3/2029

Funding Source: KiKa Foundation

Award: \$504,723

Study Aims: Aim 1) To set up an internationally pooled cohort of male and female childhood cancer survivors including data on diagnosis, treatment, and SMNs. We will expand this with data also on male survivors leading up to a total of 56,000 female and male survivors. Aim 2) To study risks of and risk factors for lung cancer:

a. To determine the long-term relative and absolute risks of subsequent lung cancer in childhood cancer survivors compared to the general population and determine treatment-related risk factors, including chest radiotherapy field and dose, chemotherapy, smoking, and the interaction between treatment and smoking. b. To determine risks of and risk factors for specific subtypes of lung (and pleural) cancer, in particular mesothelioma. Aim 3) To study risks of and risk factors for thyroid cancer: a. To determine the risk of thyroid cancer in very long-term (>30 years after treatment) childhood cancer survivors, risks associated with chemotherapy among survivors not treated with radiotherapy, and chemotherapy-related risks in addition to radiotherapy. Aim 4) To study risks of and risk factors for melanoma: a. To determine the long-term relative and absolute risks of melanoma in childhood cancer survivors compared to the general population and to determine risk factors, including radiotherapy, chemotherapy, hematopoietic stem cell transplantation, and family history of melanoma.

Ancillary Studies: Proposed

Principal Investigator: Nickhill Bhakta (St. Jude Children's Research Hospital); Lisa Force (University of Washington)

Title: Estimates of Survival and the Lifelong Burden of Childhood Cancer for Use in Global Policy Decision-Making

Proposed Funding Source: National Institutes of Health (R01)

Study Aims: 1) Improve global childhood cancer survival estimates through: (a) incorporating international survival estimates from the CONCORD program into the GBD study; (b) developing a mathematical model for estimating childhood cancer survival where cancer registry data do not yet exist; (c) estimating trends in 5-year net survival for 26 childhood cancers in 204 countries and territories from 1990 to 2022. We will model the relationship between incidence, survival and mortality based on all available data sources worldwide, 2) Quantify the excess morbidity and premature mortality associated with long-term survival for 26 childhood cancer types in 204 countries and territories from 1990 to 2022, using data from the Surveillance, Epidemiology, and End Results Program, Childhood Cancer Survivor Study and St. Jude Lifetime Cohort Study, two NIH-funded survivorship cohorts coordinated by St. Jude. This will generate several measures of the global disease burden: years of life lost (YLLs), years lived with disability (YLDs), and disability-adjusted life years (DALYs, the sum of YLLs and YLDs). The approach will enable accounting for the excess comorbidity and reduced quality of life among childhood cancer survivors, as well as the lifelong premature mortality.

Status: Submitted June 2022, Unscored. Resubmitted June 2024, Unscored. Planned Resubmission October 2025

Principal Investigator: Giselle Perez (Massachusetts General Hospital)

Title: Evaluating the effects of a virtual mind-body resilience program to improve coping and resilience among childhood, adolescent, and young adult survivors: A CCSS randomized trial

Proposed Funding Source: National Institutes of Health (R01)

Study Aims: 1) Determine the effectiveness of two digital resilience interventions (SMART-3RP-S and SMART-3RP-A) in improving resilience (primary outcome) and coping, emotional health (anxiety, depression), physical health (frailty), and quality of life (secondary outcomes) among CAYAs. 2) Assess if improvements in resilience at 6 months is associated with improvements in emotional health (anxiety, depression), physical health (frailty risk), and quality of life at 12 months. 3) Explore moderators (e.g., SDOH, including age, sex, race/ethnicity, rurality status, cancer/medical history, baseline distress) of the intervention effect on resilience at 6 and 12 months. 4) Assess preliminary implementation processes (intervention reach, engagement, acceptability) to inform implementation readiness and guide next steps for a Type 2 effectiveness-implementation trial.

Status: Submitted February 2024, Unscored. Planned resubmission October 2025

Principal Investigator(s): Kavita Dhodapkar (Emory University School of Medicine) & Smita Bhatia (University of Alabama at Birmingham)

Title: Immune aging and outcomes in adult survivors of childhood cancer

Proposed Funding Source: National Institutes of Health (R01)

Study Aims: 1) To compare aging-associated immune phenotypes in adult survivors of childhood HM vs. matched healthy controls; 2) To identify demographic, clinical, and therapeutic factors associated with aging-associated immune phenotypes among adult survivors of childhood HM; and 3) To characterize immune signatures in adult survivors of childhood cancer with and without treatment-related cardiometabolic chronic health conditions, physiologic frailty, and key second cancers (thyroid, meningioma, basal cell carcinoma).

Status: Submitted July 2024, Unscored. Resubmitted February 2025. Unscored. Planned resubmission October 2025

Principal Investigator: Matthew Ehrhardt (St. Jude Children's Research Hospital)

Title: Evaluation of Cardiovascular Health Outcomes among Survivors 2 (ECHOS-2)

Proposed Funding Source: National Institutes of Health

Study Aims: 1) To determine the efficacy of an eHealth intervention compared to standard of care for improving screening echocardiogram adherence in childhood cancer survivors. 2) To explore whether the differential effect of the intervention (vs. control) on screening uptake at 12-month follow-up is mediated by constructs from self-determination theory (e.g., motivation) and the health belief model (e.g., perceived benefits). 3) To confirm patient satisfaction with the intervention and identify barriers and facilitators of use.

Status: Resubmitted November 2024, Scored 4th Percentile

Ancillary Studies: Proposed

Principal Investigator: Jonathan Shoag (Case Western Reserve University)

Title: Impact of cancer therapies on mutation in normal cells

Proposed Funding Source: National Cancer Institute (R01)

Study Aims: 1) To define the impact of chemotherapy and radiotherapy on somatic mutation rates in childhood cancer survivors. 2) To establish the effect of pathogenic and likely pathogenic germline alterations on the somatic mutation rate in childhood cancer survivors. 3) To define the interaction between therapy induced somatic mutations and the development of frailty and chronic health conditions in childhood cancer survivors.

Status: Resubmitted February 2025

Principal Investigator: Tara Henderson (University of Chicago)

Title: The SPRINT Study (SMN Screening and Prevention INTERvention): A Bundled Intervention Study

Proposed Funding Source: NIH R01

Study Aims: Compare the effectiveness of a chatbot alone and with remote PN in increasing adherence to all their recommended screenings within 12 months among survivors of childhood cancer who receive radiation treatment. 2) Understand the mechanisms and conditions under which the intervention is associated with the primary outcome. 3) Evaluate the implementation process and patient experiences of the chatbot and patient navigation using mixed methods and measure the costs and cost-effectiveness of the intervention components (chatbot alone and chatbot plus PN) to inform future adaptation, scalability, and sustainability.

Status: Scored 34th percentile. Planned resubmission Fall 2025

Principal Investigator: Claudia Kuehni (University of Bern)

Title: Exploring time trends and patterns of health behaviors among childhood cancer survivors in Switzerland

Proposed Funding Source: Swiss Cancer Research

Study Aims: 1) Investigate determinants, prevalence and time trends of single health behaviors of childhood cancer survivors in Switzerland, focusing on tobacco, electronic nicotine delivery systems (ENDS), alcohol, and physical activity, and compare with childhood cancer survivors in North America (CCSS) and the Swiss general population. In particular, we will investigate a. Socio-demographic and cancer-related characteristics of single health behaviors; b. Time trends of health behaviors over 20 years (2007-2026). Aim 2) Investigate engagement in multiple health behaviors of childhood cancer survivors in Switzerland and compare with survivors in North America (CCSS), by a. assessing how health behaviors cluster within individuals; b. describing determinants of health behavior patterns (or clusters), considering socio-demographic and cancer-related risk and protective factors.

Status: Submitted January 2025

Principal Investigator: Chaya Moskowitz (Memorial Sloan Kettering), Jop Teeppen (Princess Maxima Center)

Title: Prediction of Breast Cancer Risk after Childhood Cancer: Towards Personalized Care

Proposed Funding Source: NIH

Study Aims: Aim 1: Derive a comprehensive breast cancer risk prediction model using childhood cancer treatment-related factors, traditional breast cancer risk factors, and other potential risk factors to predict the probability of breast cancer among women who have previously been treated for a childhood malignancy. Aim 2: Validate the model derived in Aim 1 on an independent validation data set and develop a risk calculator that will predict an individual's absolute risk of breast cancer.

Status: Submitted February 2025

Ancillary Studies: Unfunded

Principal Investigator: Melissa Hudson (St. Jude Children's Research Hospital)

Title: Promoting Health Monitoring After Childhood Cancer

Proposed Funding Source: National Institutes of Health

Study Aims: Conduct a randomized trial to test generic health risk promotion versus tailored health risk promotion with proactive counseling to increase the rate of successful screening according to risk-based recommendations

Principal Investigator: Debra L. Friedman (Fred Hutchinson Cancer Research Center)

Title: A Web-Based Approach to Familial Cancer Risk

Proposed Funding Source: Lance Armstrong Foundation

Study Aims: Develop and test a web-based strategy for the investigation of familial cancers and second cancer risks among pediatric cancer survivors.

Principal Investigator: Jin-Shei Lai (Northwestern University)

Title: Cancer Fatigue Monitoring from Childhood into Adulthood

Proposed Funding Source: National Institutes of Health (Application submitted to RFA)

Study Aims: Development of a valid, lifespan assessment of fatigue.

Principal Investigator: Anne Lown (San Francisco State University)

Title: Alcohol Consumption Among Childhood Cancer Survivors

Proposed Funding Source: National Institutes of Health (K07 application)

Study Aims: Describe the prevalence and risk factors for survivors and sibling drinking and health-risk behaviors over time.

Principal Investigator: Craig Lustig (Children's Cause for Cancer Advocacy)

Title: Childhood Cancer Survivor Study Partners

Proposed Funding Source: National Institutes of Health (Application submitted for RFA)

Study Aims: Establish a formal collaboration between an informed, responsible core of CCSS participants and investigators.

Principal Investigator: Andrea Patenaude (Dana Farber Cancer Institute)

Title: Understanding Genetic Medicine: Towards a Guide for Survivors

Proposed Funding Source: Lance Armstrong Foundation

Study Aims: To evaluate the potential genetic factors that may modify risk for adverse late effects in childhood cancer survivors.

Principal Investigator: Qian Lu (UCLA)

Title: A Longitudinal Study of Pain in Long-term Survivors of Childhood Cancer

Proposed Funding Source: Lance Armstrong Foundation

Study Aims: To determine the potential impact of chronic pain on overall quality of life among cancer survivors.

Principal Investigator: Richard Sposto (Children's Hospital Los Angeles)

Title: Statistical Models for Risk/Benefit Analysis of Targeted Treatment Strategies in Childhood Cancer

Proposed Funding Source: National Institutes of Health (R21)

Study Aims: Statistical/methodological research addressing issues of acute toxicities and long-term sequelae of therapy, potentially providing new approaches for predicting the potential treatment-specific risks within pediatric cancer survivor populations.

Principal Investigator: Whitney Witt (University of Wisconsin)

Title: The Impact of Childhood Cancer Survivorship on Parental Psychosocial Outcomes, Health, and Aging

Proposed Funding Source: National Institutes of Health (R01)

Study Aims: Identify the factors related to poor psychosocial outcomes (stress and family burden) among parents of long-term survivors of childhood cancer.

Principal Investigator: Jaya Satagopan (Memorial Sloan-Kettering Cancer Center)

Title: Evaluation of Statistical Interactions in Cancer Epidemiology Studies

Proposed Funding Source: National Institutes of Health (R01)

Study Aims: To expand upon previous work and develop novel methods for evaluating interactions through investigating parametric link functions, shrinkage methods, and removable interactions, with subsequent software development.

Ancillary Studies: Unfunded

Principal Investigator: Richard Sposto (Children's Hospital Los Angeles)

Title: Personalized Therapeutic Decision-making for Childhood Cancer

Proposed Funding Source: Patient-Centered Outcomes Research Institute (PCORI)

Study Aims: Statistical/methodological research addressing issues of acute toxicities and long-term sequelae of therapy, potentially providing new approaches for predicting the potential treatment-specific risks within pediatric cancer survivor populations.

Principal Investigator: Javier Blanco (University of Buffalo)

Title: Characterization of Cardiac Mitochondrial DNA in Donors with Down Syndrome

Proposed Funding Source: National Institutes of Health (K03)

Study Aims: To understand the specific alterations in cardiac mitochondrial DNA among individuals with and without Down Syndrome to inform future avenues of research to identify those factors associated with cardiotoxicity.

Principal Investigator: Smita Bhatia (City of Hope) and Yutaka Yasui (University of Alberta)

Title: Genetic predisposition to non-malignant adverse events in survivors of Pediatric Hematological Malignancies

Proposed Funding Source: Leukemia and Lymphoma Society

Study Aims: 1) Identify germline variants associated with cognitive deficits, CHF, CAD, stroke, ovarian failure, and hypothyroidism, 2) Examine role of gene-environment interactions, 3) Replication of top SNPs

Principal Investigator: Jennifer Yeh (Harvard School of Medicine)

Title: Refining risk-based follow-up guidelines to improve childhood cancer survivorship

Proposed Funding Source: National Institutes of Health (R01)

Study Aims: 1) Develop a childhood cancer survivor policy model, 2) Identify risk subgroups for identifying lifelong burden of disease

Principal Investigator: Kenneth Offit (Memorial Sloan Kettering Cancer Center) and Charles Mullighan (St. Jude)

Title: Genetic Susceptibility to Acute Lymphoblastic Leukemia

Proposed Funding Source: National Institutes of Health (R01)

Study Aims: (1) To identify novel ALL susceptibility genes using massively parallel sequencing of familial ALL kindreds, (2) To identify underlying genetic susceptibility factors for the development of second and subsequent cancers in ALL, and (3) To determine the extent to which germline deleterious variants contribute to sporadic ALL.

Principal Investigator: Sabine Mueller (University of California San Francisco)

Title: Stroke in Survivors of Childhood Cancer

Proposed Funding Source: National Institutes of Health (R01)

Study Aims: 1) Direct MRI assessment of large/small vessel stroke, 2) Prevalence and factors for microbleeds

Principal Investigator: Alan Geller (Harvard School of Public Health)

Title: Advancing Skin Cancer Screening Practices among Survivors of Childhood Cancer and Skin Cancer (ASK2)

Proposed Funding Source: National Institutes of Health, RO1

Study Aims: Among 450 CCSS participants with a diagnosis of skin cancer, determine the impact of a Patient Activation and Education intervention (PAE) (tailored print materials, text messages, and tailored phone calls) compared with generic print materials and text messages on skin cancer early detection and prevention practices measured at 6 and 12 months.

Principal Investigator: Jennifer Yeh (Harvard School of Medicine)

Title: Identifying opportunities to Improve Childhood Cancer Survival with Genetic Testing

Proposed Funding Source: Alex's Lemonade Stand Foundation

Study Aims: Evaluate how genetic testing may improve risk stratification

Status: Submitted December 2015, unfunded

Principal Investigator: Jennifer Yeh (Harvard School of Medicine)

Title: Identifying opportunities to Improve Childhood Cancer Survival with Genetic Testing

Proposed Funding Source: NIH R01

Study Aims: Evaluate how genetic testing may improve risk stratification

Status: Submitted February 2016, unfunded

Ancillary Studies: Unfunded

Principal Investigator: Elyse Park (Harvard School of Medicine)

Title: Understanding and improving health insurance coverage experiences of childhood cancer survivors

Proposed Funding Source: American Cancer Society

Study Aims: 1) Examine longitudinal changes in health insurance coverage following implementation of the ACA, 2) Examine health insurance challenges

Status: Scored Excellent, Resubmission May 2016, unfunded

Principal Investigator: Jennifer Yeh (Harvard School of Medicine)

Title: Identifying opportunities to Improve Childhood Cancer Survival with Genetic Testing

Proposed Funding Source: Collaborative Pediatric Cancer Research Award

Study Aims: Evaluate how genetic testing may improve risk stratification

Status: Submitted January 2017, Unfunded

Principal Investigator: David Brenner and Sally Amundson (Columbia University)

Title: Validation of interactome-based biomarkers of inherited susceptibility to radiation-induced carcinogenesis

Proposed Funding Source: NIH U01

Study Aims: To determine if the pattern of master regulator genes underlying the susceptibility to radiation-induced cancer in an Israeli cohort will be broadly generalizable to radiation-associated second cancers occurring in survivors of childhood cancer.

Status: Unfunded

Principal Investigator: Tara Henderson (Univ. of Chicago)/Angela Bradbury (Univ. of Pennsylvania)

Title: Return of Genomic Results to Research Participants

Proposed Funding Source: National Institutes of Health R01

Study Aims: To evaluate the uptake of web-based education and return of genomic results

Status: Submitted February 2016, 50th percentile. Resubmitted October 2016, Unfunded

Principal Investigator: Jennifer Yeh (Harvard School of Medicine)

Title: Identifying opportunities to Improve Childhood Cancer Survival with Genetic Testing

Proposed Funding Source: Pablove Foundation Grant

Study Aims: Evaluate how genetic testing may improve risk stratification

Status: Submitted April 2017, Unfunded

Principal Investigator: Flora van Leeuwen (Netherlands Cancer Institute)

Title: Molecular markers to improve treatment-related accelerated aging in relation to late effects among survivors of Hodgkin lymphoma

Proposed Funding Source: Dutch Cancer Society

Study Aims: Assess whether telomere length and genetic variants linked with longevity and telomere length are associated with risk of developing multiple SMNs and cardiac events.

Status: Submitted March 2017, Unfunded

Principal Investigator: Kathy Ruble (John Hopkins University)/Lee Ritterband (University of Virginia)/Kevin Krull (St. Jude Children's Research Hospital)

Title: eHealth Insomnia Intervention in Childhood Cancer Survivors: Impact on Long-Term Complications

Proposed Funding Source: NIH R01

Study Aims: To assess the impact of insomnia treatment on neurocognitive impairments in childhood cancer survivors and the impact of insomnia treatment on anxiety, depression, fatigue, and indices of cardiovascular health in CCS.

Status: Submitted November 2016, Unscored

Principal Investigator: Liang Zhu (University of Texas Health Science Center)

Title: Analyzing Cancer Studies with Complex Recurrent Event Outcomes

Proposed Funding Source: NIH R01

Study Aims: To develop semi-parametric methods for basic regression analysis (Aim 1), to address complex features of analysis (Aim 2) and for high/ultra-high-dimensional (Aim 3) mixed recurrent event data.

Status: Submitted June 2017, Unscored

Ancillary Studies: Unfunded

Principal Investigator: Todd Gibson/Kiri Ness (St. Jude Children's Research Hospital)

Title: Prevalence and Risk of Frailty in Survivors of Childhood Cancer

Proposed Funding Source: National Institutes of Health (R01)

Study Aims: 1) To determine the prevalence of frailty and pre-frailty, 2) To identify associations between treatment exposures and frailty, and 3) To evaluate associations with quality of life.

Status: Submitted October 2017, 33rd percentile score; Resubmitted, 29th percentile score; Submitted as new R01, August 2018, Unscored

Principal Investigator: Philip Lupo (Baylor College of Medicine)

Title: Developing a Clinical and Genetic Risk Prediction Model for Diabetes Mellitus among Survivors of Childhood Cancer

Proposed Funding Source: V Foundation

Study Aims: To develop a Clinical and Genetic Risk Prediction Model for Diabetes Mellitus

Status: Submitted October 2018, Unfunded

Principal Investigator: Stephanie Dixon (St. Jude Children's Research Hospital)

Title: Long-term outcomes of survivors of childhood Acute Lymphoblastic Leukemia (ALL) across 30-years of treatment: a report from the Childhood Cancer Survivor Study

Proposed Funding Source: Conquer Cancer, Career Development Award

Study Aims: To evaluate late mortality, SMNs and chronic health conditions in survivors of childhood ALL by treatment exposure group and era.

Principal Investigator: James Bates (University of Florida)

Title: Influence of Radiotherapy Dose to Cardiac Substructures on Cardiac Risk in Long-Term Survivors

Proposed Funding Source: Conquer Cancer, Career Development Award

Study Aims: Develop a heart phantom to include cardiac substructures (including, but not limited to, the left ventricle, right ventricle, left atrium, right atrium, valvular structures, and coronary arteries) such that mean and maximum doses can be calculated for those substructures.

Principal Investigator: Wendy Cozen (University of Southern California)

Title: The Immunobiology of Long-Term Survival in Twins Discordant for Childhood Cancer

Proposed Funding Source: National Institutes of Health (R01)

Study Aims: 1) Define immunologic alterations associated with pediatric leukemia / lymphoma survivorship (encompassing the cancer and its treatment by quantifying 16 systemic biomarkers of immune activation and inflammation in pediatric cancer survivors and their unaffected identical co-twins as controls. 2) Determine whether pediatric survivors have accelerated epigenetic aging compared to their unaffected twins, 3) Determine whether the gut microbiome is adversely altered survivors.

Principal Investigator: Eileen Dolan (University of Chicago)

Title: GWAS for discovery of genetic associations with tinnitus and hearing loss

Proposed Funding Source: National Institutes of Health (R21)

Study Aims: To identify genetic variation associated with cisplatin-induced ototoxicity in the Platinum Study and de novo ototoxicity in CCSS and eMERGE cohorts using genome-wide SNP- and gene-level (PrediXcan) analyses and meta-analyses.

Principal Investigator: Matt Ehrhardt/Melissa Hudson (St. Jude Children's Research Hospital)

Title: Evaluation of Cardiovascular Health Outcomes among Survivors Study II

Proposed Funding Source: National Institutes of Health (U01)

Study Aims: 1) Determine the effectiveness of a smartphone-based patient activation intervention and PCP activation on completion of echocardiogram screening.

Principal Investigator: James Bates (Emory University)

Title: Radiation Dose to Cardiac Substructures and Risk for Cardiotoxicity in Long-Term Survivors

Proposed Funding Source: Andrew McDonough B+ Foundation

Study Aims: Refine the heart model of current CCSS age-specific computational phantoms by defining cardiac substructures (i.e., left ventricle, right ventricle, left atrium, right atrium, cardiac valves, and coronary arteries) and compute the mean and maximum doses for each structure.

Status: Submitted October 2020.

Ancillary Studies: Unfunded

Principal Investigator: Irene Su (University of California San Diego)

Title: A SMART approach to increasing reproductive health care in female young adult survivors of childhood cancer

Proposed Funding Source: National Institutes of Health (R01)

Study Aims: To evaluate the efficacy of a mobile-friendly, individualized reproductive health survivorship care plan (SCP-R) for increasing rates of fertility, family planning, and/or preconception counseling among female young adult survivors of childhood cancer who are experiencing a reproductive health need.

Status: Submitted March 2019, unscored; Resubmitted January 2020, scored 26th percentile; New Submission R01 October 2020. Scored 47.

Principal Investigator: Sophia Smith (Duke University)

Title: Integrating Technological Approaches for Pain Management in Adult Survivors of Childhood Cancer

Proposed Funding Source: National Institutes of Health (R01)

Study Aims: 1) Determine the efficacy of a digital health intervention to reduce pain symptoms among adult survivors of childhood cancer, 2) Evaluate the interaction effect of mobile neurofeedback + CBT compared to mobile neurofeedback on pain outcomes, and 3) Identify moderators (e.g., participant characteristics, depression, anxiety, PTSD,) and mediators (e.g., self-efficacy) of intervention effects on pain outcomes.

Status: Submitted October 2020, unscored.

Principal Investigator: Liang Zhu (MD Anderson)

Title: Integration of dental conditions in public genetic compendiums with data infrastructure development and in vitro f/u

Proposed Funding Source: National Institutes of Health (R21)

Study Aims: Discover variants and genes associated with periodontitis and loss of teeth using SJLIFE and the UK Biobank as two independent discovery cohorts. Validate associations discovered in Aim 1 using the independent CCSS cohort.

Status: Submitted October 2020 unscored; Resubmission planned for July 2021.

Principal Investigator: Nicole Alberts, (Concordia University, Montreal)

Title: Internet-delivered cognitive-behaviour therapy for chronic pain in survivors of childhood cancer

Proposed Funding Source: SickKids Foundation New Investigators Research Grant

Study Aims: 1) Examine the feasibility and acceptability of internet-delivered cognitive behavioral therapy for chronic pain among adult survivors of childhood cancer, 2) Measure the effect of ICBT on reducing pain-related disability, 3) Measure the effect of ICBT on reducing pain severity, depression, anxiety, fear of cancer recurrence, and HRQOL

Status: Submitted April 2021.

Principal Investigator: Chaya Moskowitz (Memorial Sloan Kettering), Kevin Oeffinger (Duke University)

Title: Evaluation of Breast Imaging of Childhood, Adolescent, and Young Adult Survivors Treated with Chest Radiation

Proposed Funding Source: National Institutes of Health (R01)

Study Aims: 1) Characterize qualitative and quantitative imaging features and radiologists' performance on mammography and breast MRI in women with a history of chest radiation therapy for a childhood, adolescent, or young adult cancer, and 2) Develop models to predict breast cancer risk among women with a history of chest radiation therapy.

Status: Submitted October 2020, unscored; Resubmitted July 2021, unscored.

Principal Investigator: Monica Gramatges & Kiri Ness (St. Jude Children's Research Hospital)

Title: Biological Mechanisms of Accelerated Aging Evidenced as Frailty in Survivors of Childhood Leukemia

Proposed Funding Source: National Institutes of Health (R01)

Study Aims: Assess the associations between physiologic frailty and telomere length, systemic inflammation, and DNA methylation.

Status: Multiple submissions, unscored;

Principal Investigator: Kiri Ness (St. Jude Children's Research Hospital)

Title: Autonomic Dysfunction in Survivors of Childhood Cancer

Proposed Funding Source: National Institutes of Health (R01)

Study Aims: Enumerate the prevalence of cardiac autonomic dysfunction in childhood cancer survivors compared to siblings.

Status: Submitted October 2020, unscored; New submission, October 2021, Unscored.

Ancillary Studies: Unfunded

Principal Investigator: Nicole Alberts, (Concordia University, Montreal)

Title: Treating Chronic Pain After Childhood Cancer: A Digital Health Intervention

Proposed Funding Source: Canadian Institutes of Health Research

Study Aims: To determine whether mHealth-based respiratory feedback plus CBT improves pain control compared to CBT alone or control.

Status: Submitted October 2020, September 2021 Unscored. Revised and resubmitted March 2022, Unfunded.

Principal Investigator: Van Nghiem (University of Alabama School of Medicine)

Title: Cost Effectiveness of Colorectal Cancer Screening

Proposed Funding Source: National Institutes of Health (R21)

Study Aims: Evaluate the cost effectiveness of colorectal cancer screening.

Status: Submitted October 2020, scored 32; Resubmitted July 2021.

Principal Investigator: Claire Snyder (Johns Hopkins University), Paul Nathan (Hospital for Sick Kids, Toronto)

Title: Managing Comorbid Conditions in Childhood Cancer Survivors: Communication, Coordination, and Continuity

Proposed Funding Source: National Institutes of Health (R01)

Study Aims: 1) To describe patterns of physician visits (number of visits, types of provider specialties visited) among childhood cancer survivors with medium or greater comorbidity burden, overall and by insurance type, 2) To evaluate the quality of communication, coordination, and continuity of care received by childhood cancer survivors with medium or greater comorbidity burden, overall and by insurance type, and 3) To obtain the perspectives of childhood cancer survivors and their providers regarding the management of comorbidities, including appropriate roles and responsibilities for patients, PCPs, oncology specialists, and other specialists.

Status: Submitted October 2020, score 33; Resubmitted July 2021, score 39. Resubmitted October 2022 as a new application, Unscored.

Principal Investigator: Cindy Im (University of Minnesota)

Title: Non-Melanoma Skin Cancer Risk Calculator

Proposed Funding Source: Children's Cancer Research Fund

Study Aims: 1) Create and validate an online risk calculator combining clinical, genetic, and lifestyle risk factors to communicate absolute individual risks for developing subsequent NMSCs to childhood cancer survivors, 2) Assess whether the NMSC risk calculator can also improve identification of survivors at high risk for adverse NMSC-related outcomes, 3) Using the input of healthcare providers and a consensus-based approach, determine how personalized estimates of NMSC risk will facilitate appropriate skin cancer clinical care management.

Status: Submitted November 2022

Principal Investigator: Melissa Hudson (St. Jude Children's Research Hospital)

Title: Promoting Health Monitoring After Childhood Cancer

Proposed Funding Source: National Institutes of Health

Study Aims: Conduct a randomized trial to test generic health risk promotion versus tailored health risk promotion with proactive counseling to increase the rate of successful screening according to risk-based recommendations

Principal Investigator: Debra L. Friedman (Fred Hutchinson Cancer Research Center)

Title: A Web-Based Approach to Familial Cancer Risk

Proposed Funding Source: Lance Armstrong Foundation

Study Aims: Develop and test a web-based strategy for the investigation of familial cancers and second cancer risks among pediatric cancer survivors.

Principal Investigator: Jin-Shei Lai (Northwestern University)

Title: Cancer Fatigue Monitoring from Childhood into Adulthood

Proposed Funding Source: National Institutes of Health (Application submitted to RFA)

Study Aims: Development of a valid, lifespan assessment of fatigue.

Principal Investigator: Anne Lown (San Francisco State University)

Title: Alcohol Consumption Among Childhood Cancer Survivors

Proposed Funding Source: National Institutes of Health (K07 application)

Study Aims: Describe the prevalence and risk factors for survivors and sibling drinking and health-risk behaviors over time.

Ancillary Studies: Unfunded

Principal Investigator: Craig Lustig (Children's Cause for Cancer Advocacy)

Title: Childhood Cancer Survivor Study Partners

Proposed Funding Source: National Institutes of Health (Application submitted for RFA)

Study Aims: Establish a formal collaboration between an informed, responsible core of CCSS participants and investigators.

Principal Investigator: Andrea Patenaude (Dana Farber Cancer Institute)

Title: Understanding Genetic Medicine: Towards a Guide for Survivors

Proposed Funding Source: Lance Armstrong Foundation

Study Aims: To evaluate the potential genetic factors that may modify risk for adverse late effects in childhood cancer survivors.

Principal Investigator: Qian Lu (UCLA)

Title: A Longitudinal Study of Pain in Long-term Survivors of Childhood Cancer

Proposed Funding Source: Lance Armstrong Foundation

Study Aims: To determine the potential impact of chronic pain on overall quality of life among cancer survivors.

Principal Investigator: Richard Sposto (Children's Hospital Los Angeles)

Title: Statistical Models for Risk/Benefit Analysis of Targeted Treatment Strategies in Childhood Cancer

Proposed Funding Source: National Institutes of Health (R21)

Study Aims: Statistical/methodological research addressing issues of acute toxicities and long-term sequelae of therapy, potentially providing new approaches for predicting the potential treatment-specific risks within pediatric cancer survivor populations.

Principal Investigator: Whitney Witt (University of Wisconsin)

Title: The Impact of Childhood Cancer Survivorship on Parental Psychosocial Outcomes, Health, and Aging

Proposed Funding Source: National Institutes of Health (R01)

Study Aims: Identify the factors related to poor psychosocial outcomes (stress and family burden) among parents of long-term survivors of childhood cancer.

Principal Investigator: Jaya Satagopan (Memorial Sloan-Kettering Cancer Center)

Title: Evaluation of Statistical Interactions in Cancer Epidemiology Studies

Proposed Funding Source: National Institutes of Health (R01)

Study Aims: To expand upon previous work and develop novel methods for evaluating interactions through investigating parametric link functions, shrinkage methods, and removable interactions, with subsequent software development.

Principal Investigator: Richard Sposto (Children's Hospital Los Angeles)

Title: Personalized Therapeutic Decision-making for Childhood Cancer

Proposed Funding Source: Patient-Centered Outcomes Research Institute (PCORI)

Study Aims: Statistical/methodological research addressing issues of acute toxicities and long-term sequelae of therapy, potentially providing new approaches for predicting the potential treatment-specific risks within pediatric cancer survivor populations.

Principal Investigator: Javier Blanco (University of Buffalo)

Title: Characterization of Cardiac Mitochondrial DNA in Donors with Down Syndrome

Proposed Funding Source: National Institutes of Health (K03)

Study Aims: To understand the specific alterations in cardiac mitochondrial DNA among individuals with and without Down Syndrome to inform future avenues of research to identify those factors associated with cardiotoxicity.

Principal Investigator: Smita Bhatia (City of Hope) and Yutaka Yasui (University of Alberta)

Title: Genetic predisposition to non-malignant adverse events in survivors of Pediatric Hematological Malignancies

Proposed Funding Source: Leukemia and Lymphoma Society

Study Aims: 1) Identify germline variants associated with cognitive deficits, CHF, CAD, stroke, ovarian failure, and hypothyroidism, 2) Examine role of gene-environment interactions, 3) Replication of top SNPs

Ancillary Studies: Unfunded

Principal Investigator: Jennifer Yeh (Harvard School of Medicine)

Title: Refining risk-based follow-up guidelines to improve childhood cancer survivorship

Proposed Funding Source: National Institutes of Health (R01)

Study Aims: 1) Develop a childhood cancer survivor policy model, 2) Identify risk subgroups for identifying lifelong burden of disease

Principal Investigator: Kenneth Offit (Memorial Sloan Kettering Cancer Center) and Charles Mullighan (St. Jude)

Title: Genetic Susceptibility to Acute Lymphoblastic Leukemia

Proposed Funding Source: National Institutes of Health (R01)

Study Aims: (1) To identify novel ALL susceptibility genes using massively parallel sequencing of familial ALL kindreds, (2) To identify underlying genetic susceptibility factors for the development of second and subsequent cancers in ALL, and (3) To determine the extent to which germline deleterious variants contribute to sporadic ALL.

Principal Investigator: Sabine Mueller (University of California San Francisco)

Title: Stroke in Survivors of Childhood Cancer

Proposed Funding Source: National Institutes of Health (R01)

Study Aims: 1) Direct MRI assessment of large/small vessel stroke, 2) Prevalence and factors for microbleeds

Principal Investigator: Alan Geller (Harvard School of Public Health)

Title: Advancing Skin Cancer Screening Practices among Survivors of Childhood Cancer and Skin Cancer (ASK2)

Proposed Funding Source: National Institutes of Health, RO1

Study Aims: Among 450 CCSS participants with a diagnosis of skin cancer, determine the impact of a Patient Activation and Education intervention (PAE) (tailored print materials, text messages, and tailored phone calls) compared with generic print materials and text messages on skin cancer early detection and prevention practices measured at 6 and 12 months.

Principal Investigator: Jennifer Yeh (Harvard School of Medicine)

Title: Identifying opportunities to Improve Childhood Cancer Survival with Genetic Testing

Proposed Funding Source: Alex's Lemonade Stand Foundation

Study Aims: Evaluate how genetic testing may improve risk stratification

Status: Submitted December 2015, unfunded

Principal Investigator: Jennifer Yeh (Harvard School of Medicine)

Title: Identifying opportunities to Improve Childhood Cancer Survival with Genetic Testing

Proposed Funding Source: NIH R01

Study Aims: Evaluate how genetic testing may improve risk stratification

Status: Submitted February 2016, unfunded

Principal Investigator: Elyse Park (Harvard School of Medicine)

Title: Understanding and improving health insurance coverage experiences of childhood cancer survivors

Proposed Funding Source: American Cancer Society

Study Aims: 1) Examine longitudinal changes in health insurance coverage following implementation of the ACA, 2) Examine health insurance challenges

Status: Scored Excellent, Resubmission May 2016, unfunded

Principal Investigator: Jennifer Yeh (Harvard School of Medicine)

Title: Identifying opportunities to Improve Childhood Cancer Survival with Genetic Testing

Proposed Funding Source: Collaborative Pediatric Cancer Research Award

Study Aims: Evaluate how genetic testing may improve risk stratification

Status: Submitted January 2017, Unfunded

Principal Investigator: David Brenner and Sally Amundson (Columbia University)

Title: Validation of interactome-based biomarkers of inherited susceptibility to radiation-induced carcinogenesis

Proposed Funding Source: NIH U01

Study Aims: To determine if the pattern of master regulator genes underlying the susceptibility to radiation-induced cancer in an Israeli cohort will be broadly generalizable to radiation-associated second cancers occurring in survivors of childhood cancer.

Status: Unfunded

Ancillary Studies: Unfunded

Principal Investigator: Tara Henderson (Univ. of Chicago)/Angela Bradbury (Univ. of Pennsylvania)

Title: Return of Genomic Results to Research Participants

Proposed Funding Source: National Institutes of Health R01

Study Aims: To evaluate the uptake of web-based education and return of genomic results

Status: Submitted February 2016, 50th percentile. Resubmitted October 2016, Unfunded

Principal Investigator: Jennifer Yeh (Harvard School of Medicine)

Title: Identifying opportunities to Improve Childhood Cancer Survival with Genetic Testing

Proposed Funding Source: Pablove Foundation Grant

Study Aims: Evaluate how genetic testing may improve risk stratification

Status: Submitted April 2017, Unfunded

Principal Investigator: Flora van Leeuwen (Netherlands Cancer Institute)

Title: Molecular markers to improve treatment-related accelerated aging in relation to late effects among survivors of Hodgkin lymphoma

Proposed Funding Source: Dutch Cancer Society

Study Aims: Assess whether telomere length and genetic variants linked with longevity and telomere length are associated with risk of developing multiple SMNs and cardiac events.

Status: Submitted March 2017, Unfunded

Principal Investigator: Kathy Ruble (John Hopkins University)/Lee Ritterband (University of Virginia)/Kevin Krull (St. Jude Children's Research Hospital)

Title: eHealth Insomnia Intervention in Childhood Cancer Survivors: Impact on Long-Term Complications

Proposed Funding Source: NIH R01

Study Aims: To assess the impact of insomnia treatment on neurocognitive impairments in childhood cancer survivors and the impact of insomnia treatment on anxiety, depression, fatigue, and indices of cardiovascular health in CCS.

Status: Submitted November 2016, Unscored

Principal Investigator: Liang Zhu (University of Texas Health Science Center)

Title: Analyzing Cancer Studies with Complex Recurrent Event Outcomes

Proposed Funding Source: NIH R01

Study Aims: To develop semi-parametric methods for basic regression analysis (Aim 1), to address complex features of analysis (Aim 2) and for high/ultrahigh-dimensional (Aim 3) mixed recurrent event data.

Status: Submitted June 2017, Unscored

Principal Investigator: Todd Gibson/Kiri Ness (St. Jude Children's Research Hospital)

Title: Prevalence and Risk of Frailty in Survivors of Childhood Cancer

Proposed Funding Source: National Institutes of Health (R01)

Study Aims: 1) To determine the prevalence of frailty and pre-frailty, 2) To identify associations between treatment exposures and frailty, and 3) To evaluate associations with quality of life.

Status: Submitted October 2017, 33rd percentile score; Resubmitted, 29th percentile score; Submitted as new R01, August 2018, Unscored

Principal Investigator: Philip Lupo (Baylor College of Medicine)

Title: Developing a Clinical and Genetic Risk Prediction Model for Diabetes Mellitus among Survivors of Childhood Cancer

Proposed Funding Source: V Foundation

Study Aims: To develop a Clinical and Genetic Risk Prediction Model for Diabetes Mellitus

Status: Submitted October 2018, Unfunded

Principal Investigator: Stephanie Dixon (St. Jude Children's Research Hospital)

Title: Long-term outcomes of survivors of childhood Acute Lymphoblastic Leukemia (ALL) across 30-years of treatment: a report from the Childhood Cancer Survivor Study

Proposed Funding Source: Conquer Cancer, Career Development Award

Study Aims: To evaluate late mortality, SMNs and chronic health conditions in survivors of childhood ALL by treatment exposure group and era.

Ancillary Studies: Unfunded

Principal Investigator: James Bates (University of Florida)

Title: Influence of Radiotherapy Dose to Cardiac Substructures on Cardiac Risk in Long-Term Survivors

Proposed Funding Source: Conquer Cancer, Career Development Award

Study Aims: Develop a heart phantom to include cardiac substructures (including, but not limited to, the left ventricle, right ventricle, left atrium, right atrium, valvular structures, and coronary arteries) such that mean and maximum doses can be calculated for those substructures.

Principal Investigator: Wendy Cozen (University of Southern California)

Title: The Immunobiology of Long-Term Survival in Twins Discordant for Childhood Cancer

Proposed Funding Source: National Institutes of Health (R01)

Study Aims: 1) Define immunologic alterations associated with pediatric leukemia / lymphoma survivorship (encompassing the cancer and its treatment by quantifying 16 systemic biomarkers of immune activation and inflammation in pediatric cancer survivors and their unaffected identical co-twins as controls. 2) Determine whether pediatric survivors have accelerated epigenetic aging compared to their unaffected twins, 3) Determine whether the gut microbiome is adversely altered survivors.

Principal Investigator: Eileen Dolan (University of Chicago)

Title: GWAS for discovery of genetic associations with tinnitus and hearing loss

Proposed Funding Source: National Institutes of Health (R21)

Study Aims: To identify genetic variation associated with cisplatin-induced ototoxicity in the Platinum Study and de novo ototoxicity in CCSS and eMERGE cohorts using genome-wide SNP- and gene-level (PrediXcan) analyses and meta-analyses.

Principal Investigator: Matt Ehrhardt/Melissa Hudson (St. Jude Children's Research Hospital)

Title: Evaluation of Cardiovascular Health Outcomes among Survivors Study II

Proposed Funding Source: National Institutes of Health (U01)

Study Aims: 1) Determine the effectiveness of a smartphone-based patient activation intervention and PCP activation on completion of echocardiogram screening.

Principal Investigator: James Bates (Emory University)

Title: Radiation Dose to Cardiac Substructures and Risk for Cardiotoxicity in Long-Term Survivors

Proposed Funding Source: Andrew McDonough B+ Foundation

Study Aims: Refine the heart model of current CCSS age-specific computational phantoms by defining cardiac substructures (i.e., left ventricle, right ventricle, left atrium, right atrium, cardiac valves, and coronary arteries) and compute the mean and maximum doses for each structure.

Status: Submitted October 2020.

Principal Investigator: Irene Su (University of California San Diego)

Title: A SMART approach to increasing reproductive health care in female young adult survivors of childhood cancer

Proposed Funding Source: National Institutes of Health (R01)

Study Aims: To evaluate the efficacy of a mobile-friendly, individualized reproductive health survivorship care plan (SCP-R) for increasing rates of fertility, family planning, and/or preconception counseling among female young adult survivors of childhood cancer who are experiencing a reproductive health need.

Status: Submitted March 2019, unscored; Resubmitted January 2020, scored 26th percentile; New Submission R01 October 2020. Scored 47.

Principal Investigator: Sophia Smith (Duke University)

Title: Integrating Technological Approaches for Pain Management in Adult Survivors of Childhood Cancer

Proposed Funding Source: National Institutes of Health (R01)

Study Aims: 1) Determine the efficacy of a digital health intervention to reduce pain symptoms among adult survivors of childhood cancer, 2) Evaluate the interaction effect of mobile neurofeedback + CBT compared to mobile neurofeedback on pain outcomes, and 3) Identify moderators (e.g., participant characteristics, depression, anxiety, PTSD,) and mediators (e.g., self-efficacy) of intervention effects on pain outcomes.

Status: Submitted October 2020, unscored.

Ancillary Studies: Unfunded

Principal Investigator: Liang Zhu (MD Anderson)

Title: Integration of dental conditions in public genetic compendiums with data infrastructure development and in vitro f/u

Proposed Funding Source: National Institutes of Health (R21)

Study Aims: Discover variants and genes associated with periodontitis and loss of teeth using SJLIFE and the UK Biobank as two independent discovery cohorts. Validate associations discovered in Aim 1 using the independent CCSS cohort.

Status: Submitted October 2020 unscored; Resubmission planned for July 2021.

Principal Investigator: Nicole Alberts, (Concordia University, Montreal)

Title: Internet-delivered cognitive-behaviour therapy for chronic pain in survivors of childhood cancer

Proposed Funding Source: SickKids Foundation New Investigators Research Grant

Study Aims: 1) Examine the feasibility and acceptability of internet-delivered cognitive behavioral therapy for chronic pain among adult survivors of childhood cancer, 2) Measure the effect of ICBT on reducing pain-related disability, 3 Measure the effect of ICBT on reducing pain severity, depression, anxiety, fear of cancer recurrence, and HRQOL

Status: Submitted April 2021.

Principal Investigator: Chaya Moskowitz (Memorial Sloan Kettering), Kevin Oeffinger (Duke University)

Title: Evaluation of Breast Imaging of Childhood, Adolescent, and Young Adult Survivors Treated with Chest Radiation

Proposed Funding Source: National Institutes of Health (R01)

Study Aims: 1) Characterize qualitative and quantitative imaging features and radiologists' performance on mammography and breast MRI in women with a history of chest radiation therapy for a childhood, adolescent, or young adult cancer, and 2) Develop models to predict breast cancer risk among women with a history of chest radiation therapy.

Status: Submitted October 2020, unscored; Resubmitted July 2021, unscored.

Principal Investigator: Monica Gramatges & Kiri Ness (St. Jude Children's Research Hospital)

Title: Biological Mechanisms of Accelerated Aging Evidenced as Frailty in Survivors of Childhood Leukemia

Proposed Funding Source: National Institutes of Health (R01)

Study Aims: Assess the associations between physiologic frailty and telomere length, systemic inflammation, and DNA methylation.

Status: Multiple submissions, unscored;

Principal Investigator: Kiri Ness (St. Jude Children's Research Hospital)

Title: Autonomic Dysfunction in Survivors of Childhood Cancer

Proposed Funding Source: National Institutes of Health (R01)

Study Aims: Enumerate the prevalence of cardiac autonomic dysfunction in childhood cancer survivors compared to siblings.

Status: Submitted October 2020, unscored; New submission, October 2021, Unscored.

Principal Investigator: Nicole Alberts, (Concordia University, Montreal)

Title: Treating Chronic Pain After Childhood Cancer: A Digital Health Intervention

Proposed Funding Source: Canadian Institutes of Health Research

Study Aims: To determine whether mHealth-based respiratory feedback plus CBT improves pain control compared to CBT alone or control.

Status: Submitted October 2020, September 2021 Unscored. Revised and resubmitted March 2022, Unfunded.

Principal Investigator: Van Nghiem (University of Alabama School of Medicine)

Title: Cost Effectiveness of Colorectal Cancer Screening

Proposed Funding Source: National Institutes of Health (R21)

Study Aims: Evaluate the cost effectiveness of colorectal cancer screening.

Status: Submitted October 2020, scored 32; Resubmitted July 2021.

Ancillary Studies: Unfunded

Principal Investigator: Claire Snyder (Johns Hopkins University), Paul Nathan (Hospital for Sick Kids, Toronto)

Title: Managing Comorbid Conditions in Childhood Cancer Survivors: Communication, Coordination, and Continuity

Proposed Funding Source: National Institutes of Health (R01)

Study Aims: 1) To describe patterns of physician visits (number of visits, types of provider specialties visited) among childhood cancer survivors with medium or greater comorbidity burden, overall and by insurance type, 2) To evaluate the quality of communication, coordination, and continuity of care received by childhood cancer survivors with medium or greater comorbidity burden, overall and by insurance type, and 3) To obtain the perspectives of childhood cancer survivors and their providers regarding the management of comorbidities, including appropriate roles and responsibilities for patients, PCPs, oncology specialists, and other specialists.

Status: Submitted October 2020, score 33; Resubmitted July 2021, score 39. Resubmitted October 2022 as a new application, Unscored.

Principal Investigator: Cindy Im (University of Minnesota)

Title: Non-Melanoma Skin Cancer Risk Calculator

Proposed Funding Source: Children's Cancer Research Fund

Study Aims: 1) Create and validate an online risk calculator combining clinical, genetic, and lifestyle risk factors to communicate absolute individual risks for developing subsequent NMSCs to childhood cancer survivors, 2) Assess whether the NMSC risk calculator can also improve identification of survivors at high risk for adverse NMSC-related outcomes, 3) Using the input of healthcare providers and a consensus-based approach, determine how personalized estimates of NMSC risk will facilitate appropriate skin cancer clinical care management.

Status: Submitted November 2022. Unfunded

Principal Investigator: Greg Armstrong (St. Jude Children's Research Hospital)

Title: Survivorship Following Contemporary Therapy for Pediatric and AYA Hodgkin Lymphoma - A COG/CCSS Late Effects Assessment Protocol

Proposed Funding Source: Department of Defense

Study Aims: Aim 1: To evaluate the feasibility of establishing a contemporary cohort of survivors of Hodgkin lymphoma (HL) by enrolling five-year survivors from a COG clinical trial of pediatric and AYA HL (AHOD1331), treated at multiple institutions, through a unique, collaborative effort leveraging both the Children's Oncology Group and the Childhood Cancer Survivor Study infrastructure. Aim 2: To characterize the chronic health condition burden, health status, quality of life (HRQoL), and survivorship care patterns ≥5-years post therapy in survivors of pediatric and AYA HL treated with contemporary chemotherapy and radiation therapy on the COG AHOD1331 trial between 2015-2019 compared to survivors treated for HL between 1970-1999. Exploratory Aim: To evaluate whether primary cancer treatment data obtained from a COG clinical trial of pediatric and AYA HL (AHOD1331) provides high-quality treatment exposure information including: (1) ability to calculate cumulative dose treatment exposure from clinical trial case report forms (CRFs); (2) capture of treatment exposure information for treatment of relapsed HL, and; (3) capture of radiation therapy (RT) treatment planning files for evaluation based on body region- and cardiac-specific dosimetry.

Status: Submitted July 2024. Unfunded

Principal Investigator: Richard Aplenc (Children's Hospital of Philadelphia)

Title: Transforming Pediatric Cancer Care and Survivorship Research with Real-World Data

Proposed Funding Source: Department of Defense

Study Aims: Aim 1: Develop and implement rapid, reproducible, and low-cost electronic health record acquisition and provision to the Childhood Cancer Survivor Study and Passport for Care. Aim 2: In partnership with Oak Ridge National Laboratories, develop and validate a large language model for automated processing of ExtractEHR acquired, de-identified chemotherapy administration record and clinician notes to determine clinical trial enrollment status. Aim 3: Develop risk prediction model for chronic kidney injury, including progression to dialysis and kidney transplant, within five years of diagnosis of pediatric acute lymphoblastic leukemia.

Status: Submitted July 2024. Unfunded

Ancillary Studies: Unfunded

Principal Investigator: Harry Ostrer (Albert Einstein University)

Title: Robust Genetic Predictors of Subsequent Neoplasm Risk

Proposed Funding Source: National Institutes of Health (R01)

Study Aims: 1) To identify the magnitude of germline defects in the double strand break (DSB) repair and mismatch repair (MMR) pathways in survivors of childhood cancer by cancer type and treatment exposures using flow variant assays (FVAs), and 2) To identify the prevalence of DNA repair defects in SN and adjacent normal tissues in survivors of childhood cancer by cancer type and radiotherapy exposure using whole genome sequencing (WGS).

Status: Submitted October 2020, unscored; Resubmitted July 2021, Unscored. Submitted to Department of Defense September 2021, not funded. New R01 submission February 2022, 50th percentile; Resubmitted November 2023, Unscored.

Statistical Center Project List

Concept	Project	Investigator	Stat Center Contact	Secondary/Sr. Statistician	Status
Submitted and Draft Manuscripts					
21-03	Late complications based on local control modalities for childhood pelvic sarcoma	Andrew Murphy	Weiyu	Yutaka	Manuscript in preparation
20-25	Does Sex Mediate the Association Between Treatment Exposures and Functional Outcomes?	Rachel Peterson	Yan Chen	Yutaka	Manuscript in preparation
14-22	Characteristics of the Expanded Childhood Cancer Survivor Study Cohort: 5-Year Survivors Diagnosed from 1970-1999	Mertens/Leisenring	Jillian/Kayla	Wendy	Draft manuscript
16-15	Incidence, Predictors and Impact of Hearing Impairment	Austin Brown	Kristy	Wendy	Draft manuscript
20-10	Neurocognitive Outcomes in Survivors of Early Adolescent and Young Adult Hematologic Cancers	Amy Wang	Yan Chen	Yutaka	Draft manuscript
18-08	Mental health outcomes in adult survivors of childhood acute lymphoblastic leukemia treated with chemotherapy-only	Caleb Nannes	Kayla	Wendy	Have not heard from him
16-17	CCSS: Psychological distress, functional dependence and neurologic morbidity among adult survivors of childhood cancer treated with CNS-directed therapy	Tara Brinkman	Mingjuan	Kumar	Analysis finished and draft manuscript (pending)
19-09	Paper 1: Outcomes of Adult Survivors of Childhood Astrocytoma and Ependymoma Across Three Decades of Diagnosis and Treatment	Kate Rae / Pete deBlank	Mengqi	Sedi/Kumar	Manuscript for Astrocytoma accepted (preparing for data upload), Ependymoma: Analysis completed Manuscript being drafted
17-10	Trends in Utility-based Health-related Quality of Life	Jennifer Yeh	Weiyu	Yutaka	Draft manuscript
17-18	Associations between special education services, educational attainment, and chronic health conditions	Lisa Bashore/Rachel Tillery	Mingjuan	Kumar	Manuscript not accepted by Cancer
21-16	Neurocognitive Predictors of Risky Health Behaviors in Pediatric Cancer Survivors: Distress and Pain as Moderators of Later Substance Use	Eleanor Chambers	Weiyu	Yutaka	Manuscript in preparation

Concept	Project	Investigator	Stat Center Contact	Secondary/Sr. Statistician	Status
21-01	Sleep in long-term survivors of childhood cancer: Cross-sectional comparison and longitudinal follow-up	Lauren Daniel	Huiqi	Yutaka	One manuscript submitted, one in preparation
18-09	Health care utilization by survivors of childhood cancer	Hallie Coltin (was Valerie Arseneault)	Weiyu	Yutaka	Greg to check on it
21-08	Incidence and Risk Factors for Late Total Joint Arthroplasty	Wayne Cohen-Levy	Himani	Sedi	Manuscript in Preparation
21-15	Injury-Related Mortality Among Survivors of Childhood Cancer	Ibrahim Qaddoumi/Lubas	Shalini	Sedi	Manuscript in Preparation
20-21	Body Mass Index and Risk of Subsequent Neoplasms	Lenat Joffe	Shalini	Sedi	Manuscript in Preparation
19-09	Paper 2: Outcomes of Adult Survivors of Childhood Astrocytoma and Ependymoma Across Three Decades of Diagnosis and Treatment	Kate Rae / Pete deBlank	Mengqi	Sedi/Kumar	Ependymoma-Manuscript in Preparation
20-11	Physical and Psychological Symptom Profiles of Survivors of Childhood Cancer and their Siblings: Links to Health Behaviors and Health Care Utilization ”.	Rachel Tillery (Webster?)	Lu Xie	Kumar	Analyses completed and all results given to PI on 05/04/2023
23-06	Impact of diabetes mellitus on neurocognitive outcomes in childhood cancer survivors	Rachel Tillery	Shalini Bhatia	Sadie	Manuscript in Preparation
23-07	Psychological Distress, Health-Related Quality of Life, Social Attainment, and Chronic Health Conditions of Bereaved Siblings from the CCSS	David Buchbinder	Nivya George	Kumar	Manuscript in Preparation
Analyses Ongoing					
14-18	Cognitive and academic difficulties in survivors of head/neck rhabdomyosarcomas	Bob Hayashi	Himani Darji	Kumar	Redoing Analysis
13-05	Breast Cancer in Childhood Cancer Survivors: The impact of screening on morbidity	Tara Henderson	Chaya	Wendy	Analyses ongoing.
15-04	Risk of breast and thyroid cancer after radiotherapy for Hodgkin's Lymphoma: Can reconstructed dosimetry data be used to predict secondary malignancies	David Hodgson	Pam	Wendy	Data sent. Analyses ongoing.
18-03	Temporal trends in late-onset morbidity and mortality in rhabdomyosarcoma survivors	Jenna Demedis	Mingjuan Wang	Kumar/Kiri	Redoing Analysis with new Freeze PI almost finished with surgical data

Concept	Project	Investigator	Stat Center Contact	Secondary/Sr. Statistician	Status
18-19	Analysis of Genetic Variants from Candidate Anthracycline-responsive Genes in iPSC-Cardiomyocytes as Predictors of Cardiotoxicity	Monica Reyes	Kayla	Wendy	Phenotype data sent
18-11	The impact of chronic conditions on the psychosexual function of adult female survivors	Kari Bjornard	Kiri	Kiri	Analyses ongoing
Ancillary/22-15	CCSS + SJLIFE: R21 Grant Analysis: Symptoms progress and adverse health outcomes in adult childhood cancer survivors	Huang I-Chan	Mingjuan Wang	Kumar	Analysis ongoing
19-05	Genetic Susceptibility to Neurocognitive Impairment	Michael Scheurer	Pam	Wendy	Phenotype data set sent
19-14	Temporal changes in therapy and neurocognitive outcomes, social attainment, and quality of life in adult survivors of pediatric brain tumors	Tara Brinkman (was Ingrid Toll)/Chiara	Mengqi	Sedi	Astrocytoma published in J Natl Cancer Inst., Medulloblastoma published in Neuro Oncology, Ependymoma Manuscript preparation
19-17	A genome-wide association study for frailty in adult survivors of childhood cancer	Monica Gramatges	Kiri / Wendy	Wendy	Kiri redoing phenotype
19-21	Developing a clinical and genetic risk prediction model for diabetes mellitus	Melissa Richard / Philip Lupo	Pam	Wendy	Phenotype data sent
20-07	Association of Individual and Neighborhood characteristics and adverse outcomes	Carrie Howell	Yan	Yutaka	Manuscript in preparation
20-20	Progression of Late Medical Effects and Impact on Financial Hardship among Adult survivors of childhood cancer	I-Chan Huang	Yan Chen	Yutaka	Manuscript in preparation
20-16	Late subsequent leukemia after childhood cancer	Lucie Turcotte	Geehong	Kiri	Analysis ongoing
20-17	Long-term cost-effectiveness of cancer predisposition syndrome identification strategies in survivors of pediatric leukemia, brain tumors or bone/soft-tissue sarcomas	Catharine Goudie	Kayla	Wendy	Data sent
20-18	Efficacy and cost-effectiveness of the COG long-term follow-up screening guidelines for CCS at risk of colorectal cancer	Van Nghiem	Kayla	Wendy	Data sent
20-26	Mortality Due to Colorectal Cancer Among Survivors of Childhood Cancer	Ajay Major	Pam	Chaya/Wendy	Submitted to JNCI
21-05	Evaluation of Subsequent Meningiomas in Childhood Cancer Survivors	Tabitha Cooney	Yan Chen	Yan Yuan	Manuscript in preparation

Concept	Project	Investigator	Stat Center Contact	Secondary/Sr. Statistician	Status
20-22	Longitudinal changes in functional independence in aging adult survivors of pediatric brain tumors	Kate Lange	Mingjuan	Kumar	Analysis almost done
21-17	Emotional distress, social resources, and phenotypic aging in adult survivors of childhood cancer	Kelly Rentscher	Fang Wang	Kiri	Analyses ongoing
21-18	Personalized Risk Prediction to Reduce Cardiovascular Disease in Childhood Cancer Survivors	Suman Shrestha, Rebecca Howell	Qi	Yutaka	
12-19	Treatment-specific genetic risk scores for late effects prediction in childhood, adolescent, and young adult cancer survivors	Cindy Im		Cindy Im	Grant Funded
21-21	Symptom progress and adverse health outcomes in adult childhood cancer survivors	I-Chan Huang	Yan Chen (Aim 2b)	Kumar/Yutaka (Aim 2b)	Grant Funded/ Analyses ongoing
21-23	Understanding and Improving Health Insurance Coverages Experiences of CCS	Elyse Park	Anne Kirchhoff	Wendy	Grant Funded, Analyses Completed: Added multiple publications to the second sheet
21-10	Adherence to surveillance guidelines in survivors of Hodgkin Lymphoma	Jamie Shoag	Yan	Yutaka	Manuscript in preparation
20-08	Genetic Association Study of Cardiac Toxicity Following Chest Radiotherapy	Sarah Kerns	Kayla	Wendy	Data sent
20-06	Understanding Coverage Continuity, Healthcare Utilization, and Cost among Childhood Cancer Survivors Within the Medicaid System	Xu Ji	Pam	Wendy	Data sent
22-02	Health Outcomes in Older Survivors of Childhood Cancer	Rusha Bhandari	Yan Chen	Yutaka	Manuscript in preparation
21-09	Accelerated Aging as an Accumulation of Deficits in Survivors of Childhood Cancer and Associations with Mortality, Cognitive, and Sleep Outcomes	AnnaLynn Williams	Mingjuan	Kumar	Analyses ongoing (Extracting DAI items waiting for new mortality data, baseline DAI calculation was finished)
21-14	Neighborhood Socioeconomic/Environmental Disadvantage and Neurocognitive and Psychosocial Outcomes	Jingbing Bai	Weiylu then transferred to Jessica	Yutaka	Manuscript in preparation
21-22	Perceptions of Risk for Sexual Dysfunction among Adult Male Survivors of Childhood Cancer	Jenna Sopfe	Pam	Wendy	Initiating Analysis

Concept	Project	Investigator	Stat Center Contact	Secondary/Sr. Statistician	Status
22-08	Germline genetic variation and the risk of chemotherapy-associated subsequent malignant neoplasms	Gordon Watt	Kayla	Wendy	Data set sent via honest broker
20-19	Cardiometabolic risk after TBI during childhood: a report from CCSS and CIBMTR	Danielle Friedman	Pam / Chaya	Wendy	Data set in preparation
20-13	Risk and Risk Factors for Colorectal Cancers in Childhood Cancer Survivors	Constance Owens	Weiyu	Yutaka	Manuscript in preparation
22-03	Associations between Frailty and Sleep in Adult Survivors of Childhood Cancer	Meg Lubas, lauren Daniel	Huiqi	Yutaka	Analyses done (Need checking)
22-05	Prevalence and Longitudinal Progression of Cardiovascular Risk Factors and Association with Serious Cardiovascular Outcomes in Childhood Cancer Survivors	Wendy Bottinor	Heather Xiang	Yutaka	Analyses ongoing
22-09	Assessing the Contribution of Clinical, Lifestyle, and Genetic factors in Risk of Subsequent Neoplasms	Yadav Sapkota			
23-02	Psychosocial and cognitive outcomes in pediatric cancer survivors diagnosed in infancy (birth-1 year of age) compared to those diagnosed in toddlerhood (1-3 years), preschool age (3- <6 years) and school age (6-<15)	Emily Walling	Nivya George	Kumar	Analysis ongoing
23-03	Intolerance of Uncertainty and Fear of Cancer Recurrence in Adult Survivors of Childhood Cancer	Nicole Alberts	Kayla	Wendy	AnalysisOngoing
23-01	Treatment Modifications and Provider Decision Making in the Management of Subsequent Breast Cancers Among Survivors	Lucie Turcotte		Cindy Im	Analysis Ongoing
23-04	Associations Between Physical Activity, a Healthy Lifestyle Score, and Subsequent Morbidity in Childhood Cancer Survivors	Aron Onerup	Qi	Izumi/Yutaka	Manuscript in preparation
22-12	Vigorous Physical Activity in Adult Survivors of Adolescent and Young Adult Cancers: Description, Predictors, and Associations with Cardiovascular Outcomes	Becky Hoover	Huiqi	Yutaka	Manuscript in preparation
22-10	Long-term outcomes associated with local control method (radiotherapy, amputation, or limb salvage/reconstructive options) in	Duncan Ramsey	Pam Goodman	Wendy	Analysis Ongoing

Concept	Project	Investigator	Stat Center Contact	Secondary/Sr. Statistician	Status
	survivors of lower extremity bone sarcoma diagnosed between 1987 and 1999				
22-14	Treatment regimens and late outcomes among survivors of Ewing sarcoma diagnosed between 1970 and 1999	Duncan Ramsey / David Shulman	Grace Zhou	Kumar	Analysis Ongoing
23-09	Prevalence of gonadal failure and infertility in survivors of childhood brain tumors a report from the Childhood Cancer Survivor Study	Rebecca Ronsley, Eric Chow	Yan/Heather Xiang	Yutaka	Analysis Ongoing
23-11	Determining the Relationship Between Financial Hardship and Health Behaviors, Healthcare Utilization, Symptoms and QOL, and Preventive and Screening Practices Among Adult Survivors of Childhood Cancer: A Report from the Childhood Cancer Survivor Study (CCSS)	Neel Bhatt	Fang Wang	Izumi Shiznue/Yutaka Yasui	Analysis ongoing
23-13	Impact of neurocognitive impairment on financial hardship in adult survivors of childhood cancer	Daniel Zheng, Sogol Mostuofi-Moab, Kevin Krull and Paul Nathan	Shalini	Sedi	Analysis ongoing
23-16	The Impact of Sleep on Trajectories of Neurocognitive Functioning in Adult Survivors of Childhood Cancer	Chiara Papini/Tara Brinkman	Nivya	Kumar	Analysis Ongoing
23-15	Communication of Skin Cancer Risk Profiles to Childhood Cancer Survivors	Cindy Im			Yan sent her the data and she is probably doing her own analysis
23-05	Evaluation of Cardiovascular Health Outcomes among Survivors 2 (ECHOS2) Pilot: Translating ECHOS into an mHealth platform	Matt Ehrhardt		Sadie	Grant resubmission in November
15-05	Cyclophosphamide Equivalent Dosing and Male Health Late Effects	Lillian Meacham			On hold till other projects finished - someone should review to make sure still of interest.
22-11	Whole-genome sequencing of the youngest osteosarcoma cases	Lisa Mirabello	Being done at NCI - do they have all the data they need?	22-11	Whole-genome sequencing of the youngest osteosarcoma cases
22-13	Comparison of excess risk of late mortality and subsequent malignant neoplasms after Hodgkin lymphoma: a Childhood Cancer Survivor Study and Dutch Hodgkin lymphoma Survivor Study collaboration	Rawan Hammoud	Qi Liu	Yutaka	

Concept	Project	Investigator	Stat Center Contact	Secondary/Sr. Statistician	Status
10-04	Predicting cardiovascular disease among childhood cancer survivors: creation and application of a risk score model	Eric Chow/David Noyd	Yan Chen	Yutaka	Manuscript in preparation
24-01	The association between opioid-restricting policies and pharmacologic pain management and health-related quality of life among childhood cancer survivors	Xin Hu	They are doing analysis		
24-03	Longitudinal patterns and predictors of cancer fears in survivors of childhood cancer	Perri Tutelman	Kumar	Zhuo	Analysis Ongoing
24-04	Rare and Common Variation Associated with Primary Ovarian Insufficiency Risk in Survivors of Childhood Cancer	Cindy Im	Need data		
24-05	Actionable Genetic Variants and their Associations with Late Effects Risks and Mortality among Long-term Survivors of Childhood Cancer	Cindy Im	Need data		
24-07	Social determinants of sleep health and their impact on quality-of-life and cardiovascular risk in the CCSS cohort	Miguel Navarrete	Kendrick	Lu Xie	Analysis Ongoing
24-06	Disability Adjusted Life Years in Childhood Cancer Survivors	F. Lennie Wong	Most likely they will do their analysis		
24-08	Neighborhood-level social determinants of health and later mortality among survivors of childhood cancer	Cindy Im	Fang Wang	Yutaka	Analysis Ongoing
24-09	Accelerated aging and risk of subsequent neoplasms in survivors of childhood cancer	Amy Berkman	Sadie	Mengqi	
24-10	Subsequent malignant neoplasms in childhood cancer survivors with a history of cardiovascular events	Chaya Moskowitz			She will do her own analysis
24-11	Treatment and Lifestyle Profiles of Healthy Aging Survivors of Childhood Cancer	Tim Ohlsen	Kerry Ye	Yutaka	Analysis Ongoing
ARR paper	Cardiovascular disease attributable to not meeting physical activity recommendations in survivors of childhood Hodgkin lymphoma and sibling comparators	Aron Onerup	Qi Liu	Yutaka	Manuscript in preparation
	Cardiac Substructures and Any Cardiac Disease	Bates, James Edward	Qi Liu	Yutaka	Manuscript in preparation

Concept	Project	Investigator	Stat Center Contact	Secondary/Sr. Statistician	Status
24-13	Long-term outcomes in survivors of pediatric primary tumors of the vertebral column and spinal canal	Erik Geiger	Kendrick	Lu Xie	Analysis Ongoing
24-14	Socioeconomic status and associations with subsequent malignant neoplasms among survivors of childhood cancer	Taumoha Ghosh	Cindy Im		Analysis Ongoing
24-15	Therapy-related neurosensory deficits and their effects on neurocognitive function, health-related quality of life and social attainment in childhood cancer survivors	Chiara Papini	Sadie	Mengqi	Analysis Ongoing
24-16	Estimating the Population-Level Burden of Morbidity among Survivors of Childhood Cancer in the United States	AnnaLynn Williams	Kayla	Wendy	Analysis Ongoing
Data Management					
	CCSS expansion survival data by institution and recruitment	Greg Armstrong	Zhuo Qu	Kumar	Ongoing
	Request BMI at diagnosis	Sadie Mirzaei	Grace Zhou	Kumar	April 2025
	Request geocoding for CCSS sleep health project	Miguel Navarrete	Mingjuan Wang	Kumar	April 2025
	CCSS Meeting book tables	Vikki Nolan	Mingjuan Wang/Kayla Stratton	Kumar	Ongoing
	Deidentifying and Uploading data for "A Randomized Weight Loss Trial among Adult Survivors of Childhood Leukemia in the Childhood Cancer Survivor Study"	Vikki Nolan	Mingjuan Wang	Kumar	April 2025
	Request of CCSS SMN and HCT data	Rohini Chakravarthy	Nivya George	Kumar	Ongoing
	Uploading data for "Treatment, toxicity, and mortality after subsequent breast cancer in female survivors of childhood cancer"	Cindy Im	Mingjuan Wang	Kumar	March 2025
	CCSS Sibling sample data formatting, checking, and cleaning	Greg Armstrong	Mingjuan Wang/Zhuo Qu/Nivya George	Kumar	Ongoing
	Request for the creation of a shared folder for CCSS WES data on HPC	Yadav Sapkota	Mingjuan Wang	Kumar	February 2025
	Request SVI in concept proposal for DALY	Lennie Wang	Mingjuan Wang	Kumar	January 2025
	Subsequent malignant neoplasms in childhood cancer survivors with a history of cardiovascular events	Chaya Moskowitz	Grace Zhou	Kumar	Ongoing

Concept	Project	Investigator	Stat Center Contact	Secondary/Sr. Statistician	Status
	CCSS data for prepopulating chronic health conditions	Vikki Nolan	Mingjuan Wang	Kumar	January 2025
	Request SDOH data for CCSS breast cancer	Cindy Im	Mingjuan Wang	Kumar	January 2025
	Request of blood sample date	Kendrik Li	Mingjuan Wang	Kumar	February 2025
	CCSS Survivor sample data formatting, checking, and cleaning	Greg Armstrong	Mingjuan Wang/Zhuo Qu/Nivya George	Kumar	January 2025
	Data request for CCSS medical screening	Tara Henderson	Nivya George/Mingjuan Wang	Kumar	January 2025
	Radiation Data - Heart dosimetry	Mingjuan Wang	Nivya George	Kumar	November 2024
	Recruitment for the STRENGTH study	Danielle Friedman	Nivya George	Kumar	November 2024
	CCSS ancestry data for genotype participants (CCSS honest broker)	Todd Gibson	Mingjuan Wang	Kumar	November 2024
	WES data processing (CCSS honest broker)	Yadav Sapkota	Mingjuan Wang	Kumar	November 2024
	Radiation data- Ovary, Testes	Heather Xiang	Nivya George	Kumar	November 2024
	CCSS Expansion Survival Data	Greg Armstrong	Zhuo Qu	Kumar	October 2024
	Disability Adjusted Life years in Childhood Cancer Survivors	Lennie Wang	Zhuo Qu	Kumar	October 2024
	Request for CCSS AOI data	Tara Brinkman	Zhuo Qu	Kumar	October 2024
	CCSS Questionnaire PDF to Excel	Zhuo Qu	Mingjuan Wang/Nivya George	Kumar	October 2024
	Radiation Data- Heart dosimetry	Heather Xiang	Nivya George	Kumar	September 2024
	Radiation Data- Heart dosimetry	Kendrik Li	Nivya George	Kumar	September 2024
	Radiation Data - Heart dosimetry	Yan Chen	Nivya Georg	Kumar	July 2024
	CCSS Samples for Methylation	Zhaoming Wang	Mingjuan Wang	Kumar	July 2024
	CCSS NDI Data	Xu Ji	Zhuo Qu	Kumar	May 24
	Female sex hormone exposure and development of meningiomas in female survivors of childhood cancer	Sanyukta Janardan	Nivya George	Kumar	May 24
	Radiation data - Organ dosimetry- Pancreas- Internal Freeze	Greg Armstrong	Nivya George	Kumar	May 24
	Radiation Data - Thyroid, Ovary, Testes	Yan Chen	Nivya George	Kumar	Mar 24
	CCSS genetic data and SMNs	Yadav Sapkota	Mingjuan Wang	Kumar	May 24
	St Jude cloud CCSS data preparation	Greg Armstrong	Mingjuan Wang/Zhuo Qu/Nivya George	Kumar	Mar 24

Concept	Project	Investigator	Stat Center Contact	Secondary/Sr. Statistician	Status
	Radiation Data transition	Greg Armstrong	Nivya George/Mingjuan Wang	Kumar	March 2024
	Data request from Yadav Sapkota	Yadav Sapkota	Mingjuan Wang	Kumar	February 2024
	Therapy-related mutational signatures in subsequent neoplasms among survivors of childhood cancer	Samuel Brady	Mingjuan Wang	Kumar	February 2024
	CCSS data request for PROSYM grant	I-Chan Huang	Mingjuan Wang	Kumar	November 2023
	Evaluating germline genetic data on survivors with radiation induced glioma (CCSS honest broker)	Adam Green	Mingjuan Wang	Kumar	July 2023
	Phenotype dataset for Dr. Michael Scheurer (CCSS honest broker)	Michael Scheurer	Mingjuan Wang	Kumar	February 2023
	Relationship between anthracycline dose, genetic predictors of autoimmunity, and anthracycline-associated SMN (CCSS honest broker)	Gordon Watt	Mingjuan Wang	Kumar	January 2023
	Neurocognitive Questionnaire Data Freeze	Kevin Krull	Mingjuan Wang	Kumar	December 2023
	Mortality Data Freeze	Greg Armstrong	Mingjuan Wang	Kumar	August 2023
	Chronic Condition Data Freeze	Greg Armstrong	Mingjuan Wang/Kayla Stratton	Kumar	June 2023
	Secondary Neoplasm Data Freeze	Greg Armstrong	Mingjuan Wang	Kumar	February 2023
23-14	Subsequent Thyroid Cancer Risk among Childhood Cancer Survivors	Todd Gibson/Lindsay Morton	Kayla	Wendy	May.2024
	Cleaned and froze survey data from survivor and sibling FU7 surveys plus new baseline surveys from ~100 previously unfrozen.	Jillian Whitton	Aaron/Chris	Wendy	October 2022
	Preparing data cleaning programs in anticipation of FU7 data arrival	Jillian Whitton / Kayla Stratton	Aaron / Chris	Wendy	Ongoing March 2022
	Merging and reconciling SN data from VPR from participating states with CCSS SNs	Greg Armstrong / Aaron McDonald	Jillian	Wendy	Ongoing March 2022
	Created whole cohort treatment and phenotype data sets for uploading to NCI dBGaP	Greg Armstrong	Pam / Jillian / Kayla	Wendy	November 2020, Updates Spring 2021
	Creating radiation data set for SJL survivors also in CCSS	Kiri Ness/ Les Robison	Pam	Wendy	Ongoing June 2021
	Chronic condition coding updated to include SN data from FU6 survey	Kevin Oeffinger	Kayla Stratton	Wendy	October 2020

Concept	Project	Investigator	Stat Center Contact	Secondary/Sr. Statistician	Status
	Cleaned and froze SN data from FU6 survey	Greg Armstrong / Joe Neglia / Lucie Turcotte	Jillian	Wendy	August 2020
	Created phenotype data set for St Jude Cloud	Greg Armstrong / Kyla Shelton	Pam / Jillian / Kayla	Wendy	March 2020, Adding survey data June 2021
	Cleaned and froze survey data from FU6 survey	Greg Armstrong / Aaron McDonald	Jillian Whitton	Wendy	February 2020
	Chronic condition coding updated to include mortality data from 2017 NDI	Kevin Oeffinger	Kayla Stratton	Wendy	January 2020
	Format and freeze mortality data from 2017 NDI	Aaron McDonald/Greg Armstrong/Joe Neglia	Jillian Whitton	Wendy	December 2019
	Expansion cohort surgery records database freeze	Chris Weldon and others	Jillian Whitton	Wendy	May 2019
	Grading, coding and incorporating chronic conditions reported on FU5 for full cohort	Kevin Oeffinger and others	Kayla Stratton	Wendy	December 2018, updated March 2019
	Update frozen data set on participation for use in Consort diagrams - include new sites, additional surveys	Kayla Stratton	Kayla/Aaron McDonald	Wendy	March 2019
	Chronic condition coding updated to include baseline data for four new sites	Kevin Oeffinger and others	Kayla Stratton	Wendy	December 2018, updated March 2019
	Cleaned and prepared for freezing 4 new site MRAF data, pending final data corrections from sites per error checks	Kayla Stratton / Jillian Whitton	Aaron/Chris	Wendy	December 2018, updated March 2019
	Cleaned and prepared for freezing 4 new site baseline survey data	Jillian Whitton	Aaron/Chris	Wendy	July 2018
	Cleaned and incorporated SMN data reported through the FU5 survey	Jillian Whitton	Joe/Greg/Lucie	Wendy	May 2018
	Restructured and documented combined MDA Radiation for both cohorts for distribution from Seattle to other analysts	Pam Goodman	Rebecca / Susan	Wendy	May 2018
	Developed participation weights for IPW analyses for each survey and for time-to-event analyses	Kayla Stratton	Wendy		September 2017, updated April 2021
	Cleaned and incorporated recently reported SMN data	Jillian Whitton	Joe/Greg/Lucie	Wendy	May 2017
	Cleaned and freeze data from FU5 survey	Jillian Whitton	Jillian/Wendy	Greg, Aaron, Chris	May 2017
	New Frozen data set - All expansion, original, siblings, SMN and mortality updates	Jillian Whitton / Kayla Stratton	Pam Goodman	Wendy	September 2016

Concept	Project	Investigator	Stat Center Contact	Secondary/Sr. Statistician	Status
	Modify and share chronic disease SAS program files and documentation with Bhatia BMTSS	Kayla Stratton	Smita and staff	Wendy	September 2016; May 2017
	Coding of Expansion Baseline chronic conditions to CTCAE	Kevin Oeffinger and others	Kayla	Wendy	Survivors Completed January 2015, Siblings and Mortality Updated September 2016
	Creation of frozen data set for DNA samples	Stella Davies	Sue Huang/Lu Lu	Kiri	Data Updated - July 2016
	Validation, Cleaning and Freezing of Expansion Cohort SMN	Greg Armstrong / Joe Neglia	Jillian Whitton	Jillian, Aaron,	Completed April 2015
	Conversion of SMN data from ICDO-2 to ICDO-3	Greg Armstrong / Joe Neglia	Pam Goodman	Jillian, Wendy	Completed January 2015
	Cleaning and freezing of expansion mortality data	Greg Armstrong / Joe Neglia	Pam Goodman	Jillian, Wendy	Completed November 2014, Updated April 2015
	Creation of Frozen data sets for baseline expansion	Jillian Whitton	Jillian/Wendy	Sandrine, Pam, Aaron, Chris	Completed November 2014, Updated April 2015
	Creation of Frozen data set for expansion MRAF and MDA RT data	Kayla Stratton	Kayla/Pam/Wendy	Wendy, Aaron, Chris	Completed November 2014, Updated April 2015
	Audit and freeze of audited SMN Data	Jillian Whitton	Joe/Lucie	Wendy	Completed December 2012
	Cleaning of Elyse Park RO1 Insurance Study Data	Elyse Park	Jillian/Chris Vukadinovich	Wendy	Most recent freeze May 2013
	Created Frozen data through FU2007 data (Q's, Mortality 2007, SMN)	Jillian Whitton	Kiri/Aaron	Wendy	Data frozen January 2011
	CCSS MHQ data error check	Jillian/Chris	Jillian	Kumar/Wendy	Complete.
	Creation of Web based Public Use tables	Jim Gurney	Kayla	Jillian	Complete - Tables on St Jude Website
	"Toolbox" variables creation	Jillian Whitton	Jillian	Pam/Kayla/Kristy	Ongoing.
	Documentation of all data sets	Jillian Whitton	Pam/Kayla	Wendy	Developing comprehensive documentation for questionnaires
	Creation of Chest RT/ Breast Ca related database	Kevin Oeffinger	Jillian	Wendy	Data set created May 2010.
	Creating frozen data set on participation for use in Consort diagrams	Kayla Stratton	Kayla/Aaron McDonald	Wendy	Survivors and siblings complete.

Childhood Cancer Survivor Study (CCSS)

Presented Abstracts 1997 – 2025

Year	Number
2025	30
2024	33
2023	36
2022	19
2021	19
2020	19
2019	36
2018	29
2017	20
2016	14
2015	25
2014	18
2013	16
2012	14
2011	13
2010	18
2009	6
2008	25
2007	9
2006	14
2005	12
2004	16
2003	6
2002	17
2001	9
2000	2
1999	6
1998	1
1997	1
Total	497

As of May 2025

A2501 Petrykey K, French J, Li K, Yu C, Ky B, Ehrhardt MJ, Mulrooney DA, Wilson C, Wang L, Chen Y, Neupane A, Im C, Rhea IB, Towbin JA, Johnson JN, Boiler M, Pluimakers VG, Broer L, Neggers SJCM, van den Heuvel-Eibrink MM, Howell RM, Chow EJ, Ness KK, Hudson MM, Armstrong GT, Yasui Y, Delaney A, Dixon SB, Sapkota Y. Risk prediction of dyslipidemia in long-term survivors of childhood cancer: a report from the St. Jude Lifetime cohort (SJLIFE) and the Childhood Cancer Survivor Study (CCSS). 11th Annual Comprehensive Cancer Center Postdoctoral Symposium, January 2025, poster presentation. International Symposium on Late Complications After Childhood Cancer, June 2025, oral presentation.

A2502 Janitz AE, Qiu W, Schraw JM, Mostoufi-Moab S, Mirabello L, Stewart DR, Neglia JP, Turcotte LM, Bhatia S, Yasui Y, Armstrong GT, Lupo PJ. Adverse health outcomes from childhood cancer survivors with and without congenital anomalies. American Society of Pediatric Hematology Oncology Annual Meeting, April 2025, poster presentation.

A2503 Brady SW, Arnold MA, Wang M, Alsallaq R, Dong L, Khan MA, Yang W, Stratton KL, Liu W, Chen Y, Plyler E, Steele J, Powers BB, Rosenfeld D, Edmonson M, Arunachalam S, Mulder HL, Srivastava D, Rusch M, Nolan V, McDonald A, Turcotte LM, Im C, Easton J, Wang Z, Leisenring WM, Conces M, Neglia JP, Yasui Y, Bhatia S, Zhang J, Armstrong GT. The genomic landscape of subsequent breast, meningioma, and thyroid neoplasms after treatment for childhood cancer: a report from the Childhood Cancer Survivor Study. American Association for Cancer Research Annual Meeting, April 2025, poster presentation.

A2504 Tabatneck ME, Ward ZJ, Stratton K, Leisenring WM, Armstrong GT, Chow EJ, Dixon SB, Hudson MM, Morton LM, Oeffinger KC, Diller L, Vrooman LM, Yeh JM. Projected cardiac late-effects in adult survivors of childhood acute lymphoblastic leukemia. American Society of Pediatric Hematology/Oncology Meeting, May 2025, oral presentation.

A2505 Tabatneck ME, Ward ZJ, Stratton K, Leisenring WM, Taylor C, Armstrong GT, Chow EJ, Hudson MM, Morton LM, Oeffinger KC, Diller L, Salloom R, Yeh JM. Excess morbidity and mortality in middle-aged adult survivors of pediatric medulloblastoma: model-based estimates. 2025 SNO Pediatric Neuro-Oncology Conference, May 2025, oral presentation.

A2506 Strauss JD, Richard MA, Hoang TT, Lupo PJ, Brown AL, Sapkota Y, Wilson C, Howell RM, Hudson M, Gramatges MM, Leisenring WL, Armstrong GT, Okcu MF, Krull KR, Scheurer ME. Genetic Susceptibility to Cognitive Impairment among Pediatric Cancer Survivors. Brain Tumor Epidemiology Consortium Annual Conference, May 2025, oral presentation.

A2507 Barnea S, Liu Q, Tonorezos ES, Nathan PC, Mostoufi-Moab S, Izumi S, Neglia JP, Armstrong GT, Oeffinger KC, Yasui Y, Turcotte LM. Mortality in survivors of childhood cancer diagnosed with subsequent thyroid cancer: A report from the Childhood Cancer Survivor Study. American Society of Clinical Oncology Annual Meeting, June 2025, oral presentation. International Symposium on Late Complications After Childhood Cancer, June 2025, poster presentation.

A2508 Bhatt NS, Wang F, Izumi S, Chen Y, Armstrong GT, Huang IC, Kirchhoff A, Yabroff R, Yasui Y, Nathan PC. Financial Hardship and Non-adherence to Lifestyle and Surveillance Recommendations in Adult Survivors of Childhood Cancer: A Report from the Childhood Cancer Survivor Study (CCSS). American Society of Clinical Oncology Annual Meeting, June 2025, poster presentation. International Symposium on Late Complications After Childhood Cancer, June 2025, poster presentation.

A2509 Bottinor W, Xiang H, Chen Y, Dixon S, Im C, Borenstein SC, Soslow JH, Friedman DL, Armenian SH, Raghunathan N, Tonorezos E, Oeffinger KC, Leisenring W, Armstrong GT, Yasui Y, Chow EJ. Cardiovascular Risk Factor Severity and Adverse Cardiovascular Events: a report from the Childhood Cancer Survivor Study (CCSS). American Society of Clinical Oncology Annual Meeting, June 2025, poster presentation. International Symposium on Late Complications After Childhood Cancer, June 2025, oral presentation.

A2510 Im C, Wang F, Chen Y, Choi J, Howell CR, Karvonen KA, Nolan V, McDonald AJ, Turcotte LM, Chow EJ, Yasui Y, Nathan PC, Snyder C, Armstrong GT, Huang IC. Social determinants of health (SDOH) and late mortality among survivors of childhood cancer: a report from the Childhood Cancer Survivor Study (CCSS). American Society of Clinical Oncology Annual Meeting, June 2025, oral presentation. International Symposium on Late Complications After Childhood Cancer, June 2025, oral presentation.

A2511 Ohlsen TJ, Ye K, Im C, Bhandari R, Chen Y, Dixon SB, Ness KK, Turcotte LM, Weil BR, Weil BR, Yasui Y, Yeh JM, Armstrong GT, Nathan PC, Snyder C, Oeffinger KC, Chow EJ. Treatment and Lifestyle Profiles of Healthy Aging Survivors: A Report from the Childhood Cancer Survivor Study. American Society of Clinical Oncology Annual Meeting, June 2025, poster presentation. International Symposium on Late Complications After Childhood Cancer, June 2025, poster presentation.

A2512 Williams AM, Small B, Wang M, Mandelblatt JM, Ness KK, Cohen HJ, Hudson MM, Brinkman T, Howell R, Chow E, Yasui Y, Srivastava D, Armstrong GT, Krull KR. Accelerated Aging among Long-Term Survivors of Childhood Cancer: A Report from the Childhood Cancer Survivor Study (CCSS). American Society of Clinical Oncology Annual Meeting, June 2025, poster presentation. International Symposium on Late Complications After Childhood Cancer, June 2025, oral presentation.

A2513 Mulrooney DA, Liu Q, Bagherzadeh-Khiabani F, Bates JE, Smith SA, Shreshta S, Armstrong GT, Constine LS, Ness KK, Hudson MM, Yasui Y, Howell RM. Predicting valvular heart disease in adult survivors of childhood cancer: A report from the Childhood Cancer Survivor Study (CCSS) and St. Jude Lifetime Cohort (SJLIFE). American Society of Clinical Oncology Annual Meeting, June 2025, poster presentation. International Symposium on Late Complications After Childhood Cancer, June 2025, oral presentation.

A2514 Suntum TK, Chen Y, Bhakta N, Leisenring W, Kirchhoff AC, Henderson TO, Yabroff R, Conti R, Park ER, Hudson MM, Ness KK, Snyder C, Chow EJ, Yasui Y, Armstrong GT, Nathan PC, Huang IC. Longitudinal Associations Between Chronic Health Condition Burden and Financial Hardship Among Adult Survivors of Childhood Cancer: A Report from the Childhood Cancer Survivor Study (CCSS). American Society of Clinical Oncology Annual Meeting, June 2025, poster presentation. International Symposium on Late Complications After Childhood Cancer, June 2025, oral presentation.

A2515 Zheng DJ, Bhatia S, Mirzaei S, Yasui Y, Mostoufi-Moab S, Bona K, Getz K, Aplenc R, Yabroff R, Huang IC, Brouwers P, Brinkman TM, Edelstein K, Park ER, Kirchoff AC, Armstrong GT, Snyder C, Krull KR, Nathan PC. Association of neurocognitive impairment and financial hardship in adult survivors of childhood cancer: a report from the Childhood Cancer Survivor Study (CCSS). American Society of Clinical Oncology Annual Meeting, June 2025, poster presentation. International Symposium on Late Complications After Childhood Cancer, June 2025, poster presentation.

A2516 Im C, Hasan H, Stene E, McDonald AJ, Moskowitz CS, Henderson TO, Armstrong GT, Yasui Y, Nanda R, Oeffinger KC, Neglia JP, Blaes A, Turcotte LM. Breast cancer recurrence and mortality among survivors of childhood cancer: a report from the Childhood Cancer Survivor Study (CCSS). American Society of Clinical Oncology Annual Meeting, June 2025, poster presentation. International Symposium on Late Complications After Childhood Cancer, June 2025, oral presentation.

A2517 Rogers JR, Ward ZJ, Stratton KL, Leisenring WM, Taylor C, Armstrong GT, Chow EJ, Hudson MM, McMahon M, Morton LM, Oeffinger KC, Feraco A, Diller L, Yeh JM. Improvements in long-term outcomes from reduced radiation exposure in pediatric Hodgkin lymphoma survivors: a lifespan perspective. Society for Medical Decision Making, June 2025, poster presentation.

A2518 Moskowitz CS, Gallagher GB, Smith S, Schaapveld M, Teepen JC, Macklin Doherty A, Kremer LCM, Leisenring WM, Turcotte LM, Oeffinger KC, Ness KK, Howell RM, Swerdlow A, Hudson MM, Haugnes HS, Armstrong GT, van Leeuwen F, Henderson TO. International Study of Subsequent Colorectal Cancer Among Survivors of Childhood, Adolescent, and Young Adult Cancers (I-SCRY). International Symposium on Late Complications After Childhood Cancer, June 2025, oral presentation.

A2519 Miller TP, Nolan V, Krause E, Xie Y, Joseph G, Gun J, Li Y, Gramatges MM, Wilkes JJ, Armstrong GT, Aplenc R. Automating Ascertainment of Chemotherapy Exposure for the Childhood Cancer Survivor Study with the ExtractEHR+ Toolkit. International Symposium on Late Complications After Childhood Cancer, June 2025, oral presentation.

A2520 Srinivasan A, Wang J, Matt G, Sapkota Y, Wang Z, Yang T, Neglia JP, Turcotte LM, Hudson MM, Ness KK, Armstrong GT, Zhang J, Robison LL, Zhou X, Yasui Y, Im C. Clinical utility of 99 breast cancer polygenic risk scores (PRSs) in female survivors of childhood cancer: a report from the Childhood Cancer Survivor Study (CCSS) and St. Jude Lifetime Cohort (SJLIFE). International Symposium on Late Complications After Childhood Cancer, June 2025, poster presentation.

A2521 Friedman DN, Chou JF, Moskowitz CS, Leisenring W, Oeffinger KC, Mostoufi-Moab S, Howell RM, Weathers RE, Armenian SH, Meacham LR, Tonorezos ES, Moskop A, Peterson A, Brazauskas R, Schoemans H, Sorrow M, Ahmed S, Rotz S, Bhatia S, Phelan R, Armstrong GT, Chow EJ. Cardiovascular Risk Factors in Survivors of Childhood Hematopoietic Cell Transplantation and their Role in Development of Cardiovascular Disease: A CCSS-CIBMTR Analysis. International Symposium on Late Complications After Childhood Cancer, June 2025, oral presentation.

A2522 Hu X, Klosky JL, Srivastava DK, Zhang Z, Brinkman T, Krull K, Nathan PC, Snyder C, Armstrong GT, Nolan V, Yasui Y, Castellino SM, Ji X. Association Between State Opioid Limiting Laws and Opioid Prescription Among Medicaid-enrolled Survivors of Childhood Cancer. International Symposium on Late Complications After Childhood Cancer, June 2025, poster presentation.

A2523 Meyers TG, Owens CA, O'Connor CS, Jones TS, Smith SA, Gupta AC, Hancock D, Brock KK, Court LE, Paulino AC, Pinnix CC, Moskowitz C, Ehrhardt M, Friedman D, Im C, Lee C, Leisenring W, Morton L, Neglia J, Nolan V, Oeffinger K, Roberti S, Ronckers C, Srivastava K, Turcotte K, Armstrong GT, Bates JE, Howell RM. Development and validation of a principal component analysis statistical shape pediatric/adolescent breast model for dose reconstruction of pre-CT era radiotherapy pediatric patients in long-term outcome studies. International Symposium on Late Complications After Childhood Cancer, June 2025, poster presentation.

A2524 Papini C, George N, Daniel L, Edelstein K, Lubas MM, Navarrete M, Mulrooney DA, Srivastava D, Nolan VG, Armstrong GT, Chow EJ, Krull KR, Brinkman TM. The Impact of Sleep Disturbances on Trajectories of Neurocognitive Functioning in Adult Survivors of Childhood Cancer: A report from the Childhood Cancer Survivor Study (CCSS). International Symposium on Late Complications After Childhood Cancer, June 2025, oral presentation. International Society of Paediatric Oncology Annual Meeting, October 2025, submitted.

A2525 Ramsey DC, Shulman DS, Geiger E, Murphy A, Cameron D, Zhou GC, Srivastava DK, Yasui Y, Howell R, Ness K, Neglia J, Turcotte LM, Krull K, Raskin K, Chow E, Armstrong GT, Weil B, Dubois S, Weldon C. Long-term outcomes of survivors of Ewing sarcoma diagnosed between 1970 and 1999: a report from the Childhood Cancer Survivor Study. International Symposium on Late Complications After Childhood Cancer, June 2025, poster presentation.

A2526 Sadeghi S, Netherton TL, Paulino AC, Chung C, Knah M, Owens CA, Bates JE, Hill-Kayser C, Dong L, Ermoian R, Koufigar S, Fu J, Lucas JT, Merchant T, Armstrong GT, Howell RM. Development of Auto-Contouring Tools for Pediatric Organ Segmentation for Computed Tomography Images used in Radiotherapy Treatment Planning - Results from the Childhood Cancer Survivor Study Expansion Pilot Study. International Symposium on Late Complications After Childhood Cancer, June 2025, submitted.

A2527 Walling EB, Harman J, George N, Wang M, Srivastava DK, Oeffinger KC, Armstrong GT, Krull K, Hayashi RJ. Neurocognitive and psychosocial outcomes in cancer survivors treated in infancy compared those treated as older children or adolescents: a report from the Childhood Cancer Survivor Study (CCSS). International Symposium on Late Complications After Childhood Cancer, June 2025, poster presentation.

A2528 Wang Y, Schonfeld SJ, Gibson TM, Arnold MA, Howell RM, Smith SA, Mostoufi-Moab S, Roy S, Albert P, Kithara C, Veiga LHS, Leisenring WM, Yasui Y, Neglia J, Turcotte L, Armstrong GT, Morton LM. Identification of childhood cancer survivors at highest risk of developing subsequent thyroid cancer: A report from the Childhood Cancer Survivor Study. International Symposium on Late Complications After Childhood Cancer, June 2025, poster presentation.

A2529 Ramsey DC, Geiger E, Goodman P, Leisenring WM, Cameron D, Krull K, Murphy AJ, Raskin K, Ness K, Oeffinger K, Howell R, Dubois S, Chow E, Yasui Y, Armstrong GT, Weil B, Weldon C. Outcomes of local control procedures in peri-articular bone sarcomas of the knee – a report from the Childhood Cancer Survivor Study. International Symposium on Late Complications After Childhood Cancer, June 2025, poster presentation.

A2530 Petrykey K, Li K, Xie L, French J, Neupane A, Im C, Johnson JN, Lucas J, Dixon SB, Ehrhardt MJ, Ky B, Rhea IB, Perez CA, Khan RB, Gramatges MM, Natarajan P, Krull KR, Chow EJ, Ness KK, Hudson MM, Armstrong GT, Yasui Y, Mulrooney DA, Sapkota Y. Risk prediction of coronary artery disease in long-term survivors of childhood cancer: findings from the St. Jude Lifetime Cohort (SJLIFE) and the Childhood Cancer Survivor Study (CCSS). International Symposium on Late Complications After Childhood Cancer, June 2025, oral presentation.

2024

A2401 Petrykey K, Wang H, Im C, Dixon SB, Ehrhardt MJ, Mulrooney DA, Sharafeldin N, Wang X, Jefferies JL, Oeffinger KC, Chow EJ, Gramatges MM, Bhatia S, Robison LL, Ness KK, Hudson MM, Burrige P, Armstrong GT, Yasui Y, Sapkota Y. A genome-wide association study for doxorubicin-induced cardiomyopathy in childhood cancer survivors from the St. Jude Lifetime Cohort (SJLIFE) and the Childhood Cancer Survivor (CCSS) Studies. 10th Annual Comprehensive Cancer Center Postdoctoral Symposium, February 2024, poster presentation.

A2402 Sharma P, George N, Srivastava D, Brinkman T, Chow E, Alderfer M, Leisenring W, Long K, Lown A, Oeffinger K, Zeltzer L, Armstrong GT, Krull K, Buchbinder D. Psychosocial health and chronic health conditions among bereaved siblings. American Society of Pediatric Hematology/Oncology Conference, April 2024, poster presentation.

A2403 Hubbard AK, Zhou W, Boyce C, Khan J, Hudson MM, Ness KK, Wang Z, Janeway KA, Lupo PJ, Morton LM, Chanock SJ, Grünewald TGP, Delattre O, Machiela MJ. Multiple new Ewing sarcoma susceptibility loci expand knowledge of germline genetic etiology and nominate mechanisms of risk. American Association for Cancer Research Annual Meeting, April 2024, poster presentation.

A2404 Mirabello L, Egolf LE, Zhu B, Gianferante DM, Wang K, Li SA, Machiela MJ, Spector LG, Schiffman JD, Sabo A, Renwick A, Martin-Giacalone B, Scheurer ME, Plon S, Hawkins D, Venkatramani R, Stewart D, Morton LM, Hudson MM, Armstrong GT, Bhatia S, Dean M, Janeway KA, Patiño-García A, Lecanda F, Serra M, Hattinger C, Scotlandi K, Flanagan AM, Amary F, Andrulis IL, Wunder JS, Ballinger ML, Thomas DM, Delattre O, Hubbard AK, Liu J, Luo W, Hicks BD, Yeager M, Rafati M, Huang W, Landi MT, Lori A, Diver R, Savage SA, Chanock SJ, Lupo PJ. Underlying germline genetic architecture of pediatric sarcomas: evaluating the role of common and rare variants in 4,160 patients. American Association for Cancer Research Annual Meeting, April 2024, poster presentation.

A2405 Langmuir T, Leisenring WM, Stratton KL, Lamoureux E, Pizzo A, Alschuler K, Krull KR, Jibb LA, Nathan PC, Stinson JS, Armstrong GT, Alberts NM. Intolerance of uncertainty and chronic pain in adult survivors of childhood cancer. The Canadian Pain Society Annual Scientific Meeting, April 2024, poster presentation.

A2406 Onerup A, Liu Q, Izumi S, Dixon SB, Howell RM, Ehrhardt MJ, Turcotte LM, Srivastava DK, Brinkman TM, Oeffinger KC, Snyder C, Nathan PC, Yasui Y, Armstrong GT, Ness KK. Moving from risk-based screening to risk-based prevention – lifestyle and chronic health conditions in childhood cancer survivors: a report from the Childhood Cancer Survivor Study. 41st Nordic Society of Pediatric Hematology and Oncology Conference (NOPHO) Annual Meeting, May 2024, oral presentation. International Symposium on Late Complications After Childhood Cancer, June 2024, oral presentation.

A2407 Bates JE, Shrestha S, Liu Q, Smith SA, Mulrooney DA, Leisenring WM, Gibson T, Robison LL, Chow EJ, Oeffinger KC, Armstrong GT, Constine LS, Hoppe BS, Lee C, Yasui Y, Howell RM. Cardiac substructure dose and late cardiac disease: report from the Childhood Cancer Survivor Study. The European Society for Radiotherapy and Oncology Annual Meeting, May 2024, oral presentation.

A2408 Strauss JD, Shetty PB, Tsavachidis S, Byun J, Mack SC, Xiangjun X, Armstrong TS, Gilbert MR, Mirabello L, Bhatia S, Leisenring WM, Morton LM, Armstrong GT, Foss-Skiftesvik J, Hagen CM, Bybjerg-Grauholm J, Ghosal M, Bonaventure A, Clavel J, Bondy ML, Amos CI, Scheurer ME. Novel susceptibility variants in adult and pediatric ependymoma. Brain Tumor Epidemiology Consortium 2024, May 2024, oral presentation.

A2409 Chow EJ, Chen Y, Yasui Y, Baldwin L, Hudson MM, Muller TM, Nathan PC, Ngai SL, Ohlsen TJ, Snyder C, Syrjala KL, Tonorezos ES, Armstrong GT, Oeffinger KC. Communicating cardiovascular health information and improving coordination with primary care: a Childhood Cancer Survivor Study randomized trial. American Society of Clinical Oncology Annual Meeting, June 2024, oral presentation. International Symposium on Late Complications After Childhood Cancer, June 2024, oral presentation.

A2410 Henderson T, Egleston B, Allen MA, Mim R, Fleisher L, Elkin E, Oeffinger KC, Krull KR, Ofidis D, Mcleod B, Griffin H, Wood E, Howe S, Cacioppo C, Brown S, Weinberg M, Perpich M, Armstrong GT, Bradbury A. Uptake of germline cancer genetic services in a randomized trial of remote telehealth services as compared to usual care: a report from the Childhood Cancer Survivor Study (CCSS). American Society of Clinical Oncology Annual Meeting, June 2024, oral presentation.

A2411 Im C, Hasan H, Stene E, Monick S, Rader R, Sheade J, Wolfe H, Lu Z, Spector LG, McDonald AJ, Nolan V, Arnold MA, Conces MR, Moskowitz CS, Henderson TO, Robison LL, Armstrong GT, Yasui Y, Nanda R, Oeffinger KC, Neglia JP, Blaes A, Turcotte LM. Treatment modifications and mortality among females with subsequent breast cancer: a report from the Childhood Cancer Survivor Study (CCSS). American Society of Clinical Oncology Annual Meeting, June 2024, poster presentation.

A2412 Onerup A, Liu Q, Izumi S, Martínez-Martínez JM, Dixon SB, Ky B, Ehrhardt MJ, Srivastava D, Oeffinger KC, Chow EJ, Hudson MM, Snyder C, Nathan PC, Armstrong GT, Ness KK, Yasui Y. Comparing the impact of insufficient physical activity on cardiovascular disease in survivors of childhood Hodgkin lymphoma and sibling controls: a report from the Childhood Cancer Survivor Study (CCSS). American Society of Clinical Oncology Annual Meeting, June 2024, oral presentation.

A2413 Yeh JM, Ward AJ, Stratton K, McMahon M, Armstrong GT, Chow EJ, Hudson MM, Morton L, Oeffinger KC, Diller L, Leisenring WM. Accelerated aging among survivors of childhood leukemia and lymphoma: estimates of early onset and excess morbidity from the COMPASS model. American Society of Clinical Oncology Annual Meeting, June 2024, poster presentation.

A2414 Yeh JM, Stein S, Stratton K, Taylor C, Leisenring W, Alagoz O, Armstrong GT, Hudson MM, Jayasekera J, Kurian A, Lowry KP, Mandelblatt JS, Morton L, Moskowitz CS, Oeffinger KC, Rogers JR, Schechter CB, Diller LR. Tamoxifen for breast cancer prevention among survivors of pediatric lymphoma previously treated with chest radiation: clinical benefits, harms and tradeoffs. American Society of Clinical Oncology Annual Meeting, June 2024, oral presentation.

A2415 Alberts NM, Leisenring W, Flynn JS, Whitton J, Jibb L, Dear BF, Krull KR, Stinson JN, Armstrong GT. Targeting pain after cancer: results from a feasibility randomized controlled trials of wearable respiratory intervention for chronic pain in childhood cancer survivors. The International Society for Research on Internet Interventions, June 2024, oral presentation.

A2416 Lange KR, de Blank P, Xing M, Mirzaei S, Srivastava DK, Oeffinger KC, Neglia J, Krull K, Nathan P, Howell R, Ness K, Turcotte L, Leisenring W, Armstrong GT, Brinkman T, Bowers DC, Okcu MF. Late morbidity and mortality in survivors of childhood ependymoma: a report from the Childhood Cancer Survivor Study (CCSS). International Symposium on Late Complications After Childhood Cancer, June 2024, oral presentation.

A2417 Watt GP, Bhatia S, Im C, Turcotte LM, Armstrong GT, Sapkota Y, Gramatges MM, Leisenring WM, Bernstein JL, Stratton KL, Wang M. Relationship between anthracycline dose, genetic predictors of autoimmunity, and anthracycline-associated SMNs in the Childhood Cancer Survivor Study. International Symposium on Late Complications After Childhood Cancer, June 2024, oral presentation.

A2418 Im C, Boull C, Neupane A, Lu Z, Hasan H, Ness KK, Hudson MM, Armstrong GT, Yasui Y, Arnold MA, Neglia JP, Yuan Y, Turcotte LM, Sapkota Y. Inherited genetic susceptibility of basal cell carcinoma (BCC) and its contribution to risk prediction among long-term survivors of childhood cancer: a St. Jude Lifetime Cohort (SJLIFE) and Childhood Cancer Survivor Study (CCSS) report. International Symposium on Late Complications After Childhood Cancer, June 2024, poster presentation.

A2419 Bhatt NS, Wang F, Izumi S, Chen Y, Armstrong GT, Huang IC, Kirchhoff A, Yabroff R, Yasui Y, Nathan PC. Financial hardship and longitudinal health behaviors in adult survivors of childhood cancer: a report from the Childhood Cancer Survivors Study (CCSS). International Symposium on Late Complications After Childhood Cancer, June 2024, oral presentation.

A2420 Webster R, Mirzaei S, Bhatia S, Srivastava DK, Mostoufi-Moab S, Dixon SB, Chow EJ, Armstrong GT, Krull KR, van der Plas E. Characterizing the role of diabetes mellitus on neurocognitive outcomes in childhood cancer survivors: A report from the Childhood Cancer Survivor Study. International Symposium on Late Complications After Childhood Cancer, June 2024, oral presentation.

A2421 Turcotte LM, Hasan H, Stene E, Monick S, Rader R, Sheade J, Wolfe H, Lu Z, Spector LG, McDonald A, Arnold MA, Conces M, Moskowitz CS, Henderson TO, Armstrong GT, Yasui Y, Nanda R, Oeffinger K, Neglia JP, Blaes AH, Im C. Treatment modifications and mortality among female patients with subsequent breast cancer: a report from the Childhood Cancer Survivor Study (CCSS). American Society of Clinical Oncology Annual Meeting, June 2024, oral presentation. International Symposium on Late Complications After Childhood Cancer, June 2024, oral presentation.

A2422 Joffe L, Mirzaei S, Bhatia S, Darji H, Ness KK, Onerup A, Ladas EJ, Im C, Lupo PJ, Oeffinger KC, Friedman DN, Howell RM, Conces MR, Arnold MA, Armstrong GT, Neglia JP, Yasui Y, Kadan-Lottick NS, Turcotte LM. Modifiable lifestyle factors and risk for subsequent neoplasms in survivors of childhood cancer: a report from the Childhood Cancer Survivor Study. International Symposium on Late Complications After Childhood Cancer, June 2024, oral presentation.

A2423 Im C, Boull C, Lu Z, Hasan H, Sapkota Y, Howell RM, Arnold MA, Conces M, Constine LS, Yasui Y, Ness KK, Hudson MM, Armstrong GT, Neglia JP, Yuan Y, Turcotte LM. Basal cell carcinoma risk prediction among long-term survivors of childhood cancer: a report from the Childhood Cancer Survivor Study (CCSS). International Symposium on Late Complications After Childhood Cancer, June 2024, oral presentation.

A2424 Hu X, Castellino SM, Nathan PC, Armstrong GT, Srivastava DK, Mertens AC, Kirchhoff AC, Ju X. Utilization of Cardiac Screening Among Medicaid-enrolled Survivors of Childhood Cancer: a report from the Childhood Cancer Survivor Study (CCSS). International Symposium on Late Complications After Childhood Cancer, June 2024, poster presentation.

A2425 Owens C, Ludmir EB, Liu Q, Qiu W, Rigaud B, Smith SA, Gupta AC, Brock KK, Bates JE, Meyers TG, Paulino AC, Peterson CB, Kry SF, Neglia JP, Leisenring WM, Oeffinger KC, Nathan PC, Turcotte PC, Hodgson D, Hudson MM, Robison LL, Moskowitz C, Armstrong GT, Yasui Y, Henderson TO, Howell RM. Subsequent colorectal cancer risk in the Childhood Cancer Survivor Study: colorectal-specific RT dose-volume and chemotherapy effects. International Symposium on Late Complications After Childhood Cancer, June 2024, oral presentation.

A2426 Shrestha S, Bates JE, Liu Q, Smith SA, Pinnix CC, Paulino AC, Leisenring W, Robison LL, Oeffinger KC, Constine LS, Armstrong GT, Yasui Y, Mulrooney DA, Howell RM. Exploring the role of mean cardiac substructure dose in treatment planning and cardiac risk analyses: a comparative study across treatment eras. International Symposium on Late Complications After Childhood Cancer, June 2024, poster presentation.

A2427 Alberts NM, Stratton K, Leisenring WM, Pizzo A, Whitton J, Jibb L, Flynn J, Brinkman TM, Birnie K, Olgin JE, Nathan PC, Stinson JN, Armstrong GT. Characterization of daily pain and symptom experiences in childhood cancer survivors with chronic pain. 38th Annual Conference of the European Health Psychology Society, September 2024, oral presentation.

A2428 Gehl C, Pedersen L, SenthilKumar G, Watt G, Gramatges M, Sapkota Y, Bhatia S, Chow E, Oeffinger K, Yasui Y, Armstrong GT, Bergom C, Kerns A. Germline genetic risk factors for cardiac toxicity in childhood cancer survivors exposed to heart radiotherapy. Radiation Research Society Annual Meeting, September 2024, oral presentation.

A2429 Hu X, Castellino SM, Srivastava DK, Nathan PC, Armstrong GT, Mertens AC, Kirchhoff AC, Ji X. Adherence to guideline-recommended cardiac screening in Medicaid-enrolled survivors of childhood cancer: a report from the Childhood Cancer Survivor Study (CCSS). ASCO Quality Care Symposium, September 2024, poster presentation.

A2430 Wu HV, Oeffinger KC, Chou JF, Henderson TO, Hudson MM, Diller L, McDonald AJ, Ford J, Mubdi NZ, Rinehart D, Vukadinovich C, Elkin EB, Leisenring WM, Armstrong GT, Ford JS, Moskowitz CS. Fidelity to a randomized intervention to increase mammography uptake among childhood cancer survivors: a report from the Childhood Cancer Survivor Study (CCSS). International Society of Paediatric Oncology Annual Meeting, October 2024, poster presentation.

A2431 Im C, Boull C, Lu Z, Hasan H, Sapkota Y, Howell RM, Arnold MA, Conces M, Constone LS, Yasui Y, Ness KK, Hudson MM, Armstrong GT, Neglia JP, Yuan Y, Turcotte LM. Developing age-specific basal cell carcinoma risk prediction models among survivors of childhood cancer: a report from the Childhood Cancer Survivor Study (CCSS). International Society of Paediatric Oncology Annual Meeting, October 2024, oral presentation.

A2432 Papini C, Xing M, Mirzaei S, Olsson IT, Lange KM, de blank P, Salloum R, Srivastava DK, Leisenring WM, Howell RM, Oeffinger KC, Robison LL, Armstrong GT, Krull KR, Brinkman TM. Temporal changes in therapy and neurocognitive outcomes in adult survivors of pediatric ependymoma: a report from the Childhood Cancer Survivor Study (CCSS). International Society of Paediatric Oncology Annual Meeting, October 2024, oral presentation.

A2433 Wu HW, Oeffinger KC, Chou JF, Henderson TO, Hudson MM, Diller L, McDonald AJ, Ford J, Mubdi NZ, Rinehart D, Vukadinovich C, Elkin EB, Leisenring WM, Armstrong GT, Ford JF, Moskowitz CS. Fidelity to a randomized intervention to increase mammography uptake among childhood and adolescent cancer survivors. 6th Global Adolescent and Young Adult Cancer Congress, December 2024, poster presentation.

2023

A2301 Van der Plas E, Darji H, Srivastava K, Schapiro K, Jeffe DB, Perkins S, Howell R, Leisenring W, Armstrong GT, Robison LL, Oeffinger K, Krull K, Edelstein K, Hayashi RJ. Risk factors of neurocognitive impairment, disordered mood and reduced quality of life in survivors of pediatric rhabdomyosarcoma: A report from the Childhood Cancer Survivor Study (CCSS). International Cognition and Cancer Task Force Meeting, January 2023, poster presentation.

A2302 Peterson RK, Chen Y, Alexander T, Oeffinger KC, Yasui Y, Leisenring WM, Armstrong GT, Robison LL, Howell RM, Mostoufi-Moab S, Marchak JG, Krull KR, Edelstein K. The impact of sex and associations with treatment exposures on neurocognitive impairment in pediatric cancer survivors: a report from the Childhood Cancer Survivor Study. International Neuropsychological Society Annual Meeting, February 2023, oral presentation.

A2303 Bliss C, Kirchhoff AC, Perez GK, Kuhlthau KA, McDonald A, Donelan K, Foor A, Mann K, Water K, Leisenring W, Armstrong GT, Park ER. An exploration of Childhood Cancer Survivor Study participants' knowledge and confidence about health insurance plans and policies. American Psychosocial Oncology Society, March 2023, poster presentation.

A2304 Chen C, Qin N, Song N, Wang H, Armstrong GT, Ness KK, Hudson MM, Zhang J, Robison LL, Im C, Wang Z. Rare high-penetrance and common low-penetrance variants associated with risk of pediatric acute lymphoblastic leukemia. American Association for Cancer Research Annual Meeting, April 2023, poster presentation.

A2305 Matt G, Sioson E, Patel J, Wang J, Paul R, Reilly C, Lu C, Shelton K, Liu Q, Qiu W, Im C, Wang Z, Wilson CL, Bhakta N, Ness KK, Armstrong GT, Hudson MM, Robison LL, Zhang J, Yasui Y, Zhou X. St. Jude survivorship portal: a data portal for storing, analyzing, and sharing large and complex cancer survivorship datasets. American Association for Cancer Research Annual Meeting, April 2023, poster presentation.

A2306 Rees D, Gianferante M, Kim J, Stayrou T, Reaman G, Freedman ND, Diver R, Lori A, Morton L, Robison LL, Armstrong GT, Bhatia S, Goldstein AM, Mirabello L. Frequency of pathogenic germline variants in pediatric medulloblastoma survivors. American Society of Pediatric Hematology Oncology Annual Meeting, May 2023, oral presentation.

A2307 Cooney T, Chen Y, Yuan Y, Galvin R, Leisenring W, Smith S, Howell R, Arnold M, Conces M, Bowers D, Yasui Y, Diller L, Armstrong GT, Neglia J, Turcotte L. Subsequent meningiomas in survivors of childhood cancer: a report from the Childhood Cancer Survivor Study (CCSS). Brain Tumor Epidemiology Consortium Meeting, May 2023, oral presentation; American Society of Clinical Oncology Annual Meeting, June 2023, poster presentation; International Symposium on Late Complications After Childhood Cancer, June 2023, oral presentation.

A2308 Galvin RT, Chen Y, Yuan Y, Cooney T, Howell R, Smith S, Arnold MA, Conces M, Leisenring W, Robison LL, Armstrong GT, Neglia JP, Turcotte LM. Subsequent CNS malignancy among survivors of childhood cancer: a report from the Childhood Cancer Survivor Study (CCSS). Brain Tumor Epidemiology Consortium Meeting, May 2023, oral presentation; International Symposium on Late Complications After Childhood Cancer, June 2023, rapid oral presentation; SNO Pediatric Neuro-Oncology Research Conference, June 2023, oral presentation.

A2309 Daniel L, Wang H, Brinkman TM, Ruble K, Zhou ES, Palesh O, Stremler R, Howell R, Mulrooney DA, Oeffinger KC, Neglia J, Yasui Y, Armstrong GT, Krull K. Sleep in long-term childhood cancer survivors compared to siblings: a report from the Childhood Cancer Survivor Study. Associated Professional Sleep Societies Conference, June 2023, oral presentation.

A2310 Bai J, Qiu W, Yasui Y, Barandouzi ZA, Kaden-Lottick N, Leisenring WM, Webster C, Hudson MM, Ness K, Zhang Q, Howell C, King TZ, Huang I, Armstrong GT, Krull K. Social determinants of health and neurocognitive and psychosocial outcomes in adult childhood cancer survivors: a report from the Childhood Cancer Survivor Study (CCSS). American Society of Clinical Oncology Annual Meeting, June 2023, poster presentation.

A2311 Bhandari R, Chen Y, Chow EJ, Howell RM, Kenney LB, Krull KR, Leisenring W, Nathan PC, Neglia JP, Ness K, Oeffinger KC, Snyder C, Turcotte LM, Wong FL, Yasui Y, Armstrong GT, Armenian SH. Mortality and the burden of subsequent malignant neoplasms in survivors of childhood cancer beyond age 50: a report from the Childhood Cancer Survivor Study (CCSS). American Society of Clinical Oncology Annual Meeting, June 2023, poster presentation; International Symposium on Late Complications After Childhood Cancer, June 2023, oral presentation.

A2312 Im C, Neupane A, Baedke J, Delaney A, Dixon SB, Chow EJ, Richard MA, Gramatges MM, Lupo PJ, Sharafeldin N, Bhatia S, Armstrong GT, Hudson MM, Ness KK, Robison LL, Yasui Y, Wilson CL, Sapkota Y. Genetic study of diabetes mellitus risk in diverse populations of survivors of childhood cancer: a report from the St. Jude Lifetime Cohort (SJLIFE) and the Childhood Cancer Survivor Study (CCSS). American Society of Clinical Oncology Annual Meeting, June 2023, poster discussion. International Symposium on Late Complications After Childhood Cancer, June 2023, oral presentation.

A2313 Im C, Yasui Y, Stene E, Monick S, Rader R, Sheade J, Wolfe H, Lu Z, Spector LG, McDonald AJ, Armstrong GT, Nanda R, Oeffinger KC, Neglia JP, Blaes A, Turcotte LM. Treatment and treatment-related toxicity following subsequent breast cancer: a report from the Childhood Cancer Survivor Study (CCSS). American Society of Clinical Oncology Annual Meeting, June 2023, poster presentation; International Symposium on Late Complications After Childhood Cancer, June 2023, oral presentation.

A2314 Ji X, Hu X, Mertens AC, Leisenring WM, Nathan PC, Armstrong GT, Castellino SM, Kirchhoff AC. Medicaid enrollment changes among U.S. adult survivors of childhood cancer following Medicaid expansion: a report from the Childhood Cancer Survivor Study (CCSS). American Society of Clinical Oncology Annual Meeting, June 2023, oral presentation; International Symposium on Late Complications After Childhood Cancer, June 2023, oral presentation.

A2315 Ohlsen TJD, Wang H, Buchbinder D, Huang I, Desai AD, Kirchhoff AC, Park ER, Krull K, Conti RM, Yasui Y, Leisenring W, Armstrong GT, Yabroff R, Nathan PC, Chow EJ. Financial hardship among siblings of long-term survivors of childhood cancer: a Childhood Cancer Survivor Study (CCSS) report. American Society of Clinical Oncology Annual Meeting, June 2023, poster presentation; International Symposium on Late Complications After Childhood Cancer, June 2023, poster presentation.

A2316 Petrykey K, Wang H, Dixon SB, Im C, Ehrhardt MJ, Mulrooney DA, Sharafeldin N, Wang X, Jefferies JL, BurrIDGE P, Oeffinger KC, Gramatges MM, Bhatia S, Robison LL, Ness KK, Hudson MM, Chow EJ, Armstrong GT, Yasui Y, Sapkota Y. Predicting therapy-induced cardiomyopathy in long-term survivors of childhood cancer: a report from the St. Jude Lifetime Cohort (SJLIFE) and the Childhood Cancer Survivor Study (CCSS). American Society of Clinical Oncology Annual Meeting, June 2023, poster discussion; International Symposium on Late Complications After Childhood Cancer, June 2023, poster presentation.

A2317 Petrykey K, Wang H, Im C, Dixon SB, Ehrhardt MJ, Mulrooney DA, Sharafeldin N, Wang X, Jefferies JL, Oeffinger KC, Chow EJ, Gramatges MM, Bhatia S, Robison LL, Ness KK, Hudson MM, BurrIDGE P, Armstrong GT, Yasui Y, Sapkota Y. A genome-wide association study for doxorubicin-induced cardiomyopathy in childhood cancer survivors from the St. Jude Lifetime Cohort (SJLIFE) and the Childhood Cancer Survivor (CCSS) Studies. American Society of Clinical Oncology Annual Meeting, June 2023, poster presentation; International Symposium on Late Complications After Childhood Cancer, June 2023, oral presentation.

A2318 Sharafeldin N, Wang X, Wang F, Singh P, Zhou L, Landier W, Hageman L, BurrIDGE PW, Yasui Y, Sapkota Y, Oeffinger KC, Hudson MM, Chow EJ, Armenian SH, Neglia JP, Ritchey AM, Hawkins DS, Ginsberg JP, Robison LL, Armstrong GT, Bhatia S. Polygenic risk of anthracycline-related cardiomyopathy in childhood cancer survivors: report from Children's Oncology Group and Childhood Cancer Survivor Study. American Society of Clinical Oncology Annual Meeting, June 2023, poster presentation; International Symposium on Late Complications After Childhood Cancer, June 2023, oral presentation.

A2319 Shoag J, Chen Y, Yasui Y, Ness K, Leisenring W, Neglia JP, Hudson MM, Oeffinger KC, Armstrong GT, Henderson T, Nathan P. Adherence to surveillance guidelines in survivors of Hodgkin lymphoma: a report from the Childhood Cancer Survivor Study (CCSS). American Society of Clinical Oncology Annual Meeting, June 2023, poster presentation.

A2320 Chen C, Qin N, Wang M, Tithi SS, Hui Y, Chen W, Wu G, Kennetz D, Edmonson MN, Rusch MC, Thrasher A, Easton J, Mulder HL, Song N, Dong Q, Shelton K, Ehrhardt MJ, Nichols KE, Leisenring W, Yasui Y, Bhatia S, Armstrong GT, Ness KK, Hudson MM, Zhang J, Wang H, Srivastava DK, Wang H, Zhang J, Robison LL, Wang Z. Cancer Predisposition Variants and Late-Mortality from Subsequent Malignant Neoplasms Among Long-Term Survivors of Childhood Cancer: A Report from the St. Jude Lifetime Cohort and the Childhood Cancer Survivor Study. International Symposium on Late Complications After Childhood Cancer, June 2023, oral presentation.

A2321 Roberti S, van Leeuwen FE, Diallo I, de Vathaire F, Leisenring WM, Howell RM, Armstrong GT, Moskowitz CS, Russell NS, Pfeiffer RM, Hauptmann M. Predicting breast cancer risk among Hodgkin lymphoma survivors using radiotherapy dose distributions: A report from the Dutch Hodgkin Lymphoma Survivor Study and the Childhood Cancer Survivor Study (CCSS). International Symposium on Late Complications After Childhood Cancer, June 2023, oral presentation.

A2322 Dieffenbach BV, Murphy AJ, Liu Q, Ramsey DC, Geiger EJ, Diller LR, Howell RM, Oeffinger KC, Robison LL, Yasui Y, Armstrong GT, Chow EJ, Weil BR, Weldon CB. Cumulative Burden of Late, Major Surgical Intervention in Survivors of Childhood Cancer: A Report from the Childhood Cancer Survivor Study (CCSS). International Symposium on Late Complications After Childhood Cancer, June 2023, oral presentation.

A2323 Owens C, Meyers TG, Ludmir EB, Gupta AC, Shrestha S, Paulino AC, Smith SA, Peterson CB, Kry SF, Neglia JP, Leisenring W, Oeffinger KC, Nathan PC, Turcotte LM, Hodgson D, Kupfer S, Hudson MM, Robison LL, Moskowitz C, Brock KK, Armstrong GT, Henderson TO, Howell RM. Updated colorectal radiation therapy (RT) dosimetry for the Childhood Cancer Survivor Study (CCSS) cohort. International Symposium on Late Complications After Childhood Cancer, June 2023, rapid oral presentation.

A2324 Neupane A, Petrykey K, Zhou X, Wang J, Im C, Dixon SB, Ehrhardt MJ, Mulrooney DA, Jefferies JL, Gramatges MM, Chow EJ, Bhatia S, Robison LL, Ness KK, Hudson MM, Burridge PW, Armstrong GT, Yasui Y, Sapkota Y. The role of TTN and BAG3 in therapy-related cardiomyopathy among long-term survivors of childhood cancer: A report from the St. Jude Lifetime Cohort (SJLIFE) and the Childhood Cancer Survivor Study (CCSS). International Symposium on Late Complications After Childhood Cancer, June 2023, rapid oral presentation.

A2325 Lubas MM, Bhatia S, Salehabadi SM, Recklitis CJ, Marchak JG, Yasui Y, Robison LL, Armstrong GT, Krull KR, Qaddoumi I, Brinkman TM. Injury-Related Late Mortality Among Survivors of Childhood Cancer: A Report from the Childhood Cancer Survivor Study (CCSS). International Symposium on Late Complications After Childhood Cancer, June 2023, rapid oral presentation.

A2326 Boull C, Chen Y, Im C, Sapkota Y, Bates J, Howell R, Arnold M, Conces M, Constone LS, Robison L, Yasui Y, Armstrong GT, Neglia J, Turcotte L. Nonmelanoma Skin Cancer in Survivors of Childhood Cancer: A Report from the Childhood Cancer Survivor Study. International Symposium on Late Complications After Childhood Cancer, June 2023, poster presentation.

A2327 Snyder C, Smith K, Leisenring WM, Stratton K, Boyd C, Choi Y, Dean L, Hudson MM, Chow E, Krull KR, Oeffinger KC, Park E, McDonald A, Armstrong GT, Nathan PC. Continuity and Coordination of Care for Childhood Cancer Survivors with Multiple Chronic Conditions: Exploratory Cross-Sectional Data from the Childhood Cancer Survivor Study. International Symposium on Late Complications After Childhood Cancer, June 2023, poster presentation.

A2328 Horan M, Schulte F, Chen Y, Yasui Y, Leisenring W, Nathan P, Oeffinger KC, Robison LL, Hudson MM, Armstrong GT, Krull KR, Huang I. Prospective Prediction of Improved Health-Related Quality of Life (HRQL) Among Adult Survivors of Childhood Cancer: A Report from the Childhood Cancer Survivor Study (CCSS). International Symposium on Late Complications After Childhood Cancer, June 2023, poster presentation.

A2329 Chambers EO, Qiu W, Yasui Y, Yuan Y, Nathan PC, Leisenring W, Armstrong GT, Howell R, Schulte T, Yalch M, Cordova M, Krull K, Edelstein K. Neurocognitive Impairment and associations with substance use in pediatric cancer survivors: CCSS results. American Psychological Association Annual Meeting, August 2023, poster presentation.

A2330 Pizzo A, Leisenring WM, Stratton KL, Lamoureux EL, Alschuler K, Krull KR, Jibb LA, Nathan PC, Stinson JN, Armstrong GT, Alberts NM. Fear of cancer recurrence in adult survivors of childhood cancer: a report from the Childhood Cancer Survivor Study. International Society of Pediatric Oncology, October 2023, oral presentation.

A2331 Lamoureux E, Leisenring WM, Stratton KL, Pizzo A, Alschuler K, Krull KR, Jibb L, Nathan PC, Stinson JN, Armstrong GT, Alberts NM. Intolerance of uncertainty in adult survivors of childhood cancer: a report from the Childhood Cancer Survivor Study. International Society of Pediatric Oncology, October 2023, poster presentation.

A2332 Gianferante DM, Gorman B, Cleland S, Yeager M, Dean M, Spector LG, Janeway KA, Gorlick R, de Toledo SRC, Patiño-Garcia A, Lecanda F, Serra M, Hattinger C, Flanagan AM, Amary F, Andrulis IL, Wunder JS, Ballinger ML, Thomas DM, Lupo PJ, Morton L, Robison LL, Armstrong GT, Bhatia S, Egolf L, Vogt A, Liu J, Hicks BD, Freedman ND, Huang W, Savage SA, Chanock SJ, Mirabello L. Multi-ancestry GWAS identified a novel osteosarcoma susceptibility locus at 12p24.1. American Society of Human Genetics Annual Meeting, November 2023, submitted.

A2333 Mirabello L, Egolf L, Zhu B, Gianferante DM, Wang K, Li SA, Machiela M, Spector LG, Schiffman JD, Sabo A, Renwick A, Martin-Giacalone B, Scheurer M, Plon S, Hawkins D, Venkatramani R, Stewart D, Morton LM, Hudson MM, Armstrong GT, Bhatia S, Dean M, Janeway KA, Patiño-Garcia A, Lecanda F, Serra M, Hattinger C, Scotlandi K, Flanagan AM, Amary F, Andrulis IL, Wunder JS, Ballinger ML, Thomas DM, Delattre O, Hubbard A, Liu J, Luo W, Hicks BD, Yeager M, Freedman ND, Huang W, Landi MT, Savage SA, Chanock SJ, Lupo PJ. Underlying germline genetic architecture of pediatric sarcomas: evaluating the role of common and rare variants in 4,160 patients. American Society of Human Genetics Annual Meeting, November 2023, submitted.

A2334 Foor A, Perez GK, Bliss CC, Mitchell CO, Kirchhoff AC, Kuhlthau KA, McDonald A, Donelan K, van Thiel Berghuijs KM, Waters AR, Leisenring W, Armstrong GT, Park ER. Acceptability of a health insurance navigation program to assist childhood cancer survivors: a report from the Childhood Cancer Survivor Study. Annual Conference of the Academy of Oncology Nurse and Patient Navigators, November 2023, poster presentation.

A2335 Wang AY, Williams AM, Chen Y, Yasui Y, Stock W, Leisenring W, Armstrong GT, Oeffinger KC, Chow E, Henderson TO. New onset neurocognitive impairment in long-term survivors of early adolescent and young adult hematologic malignancies: a report from the Childhood Cancer Survivor Study. American Society of Hematology, December 2023, submitted.

A2336 Wang A, Williams AM, Chen Y, Yasui Y, Stock W, Leisenring W, Armstrong GT, Oeffinger KC, Chow E, Krull K, Henderson T. Improved neurocognitive outcomes with contemporary treatments in survivors of early adolescent and young adult hematologic malignancies from the Childhood Cancer Survivor Study. American Society of Hematology, December 2023, submitted.

2022

A2201 Papini C, Xing M, Salehabadi SM, Olsson IT, Lange K, de Blank P, Salloum R, Srivastava DK, Leisenring W, Howell R, Oeffinger KC, Robison LL, Armstrong GT, Krull K, Brinkman T. Temporal changes in treatment exposures across three decades, and long-term chronic health conditions and neurocognitive outcomes in adult survivors of pediatric medulloblastoma: a report from the Childhood Cancer Survivor Study (CCSS). International Neuropsychological Society, February 2022, poster presentation.

A2202 Belle F, Schindera C, Spvcher B, Ansari M, Armstrong GT, Back-Popovic M, Howell R, Leisenring W, Meacham L, Rössler J, Tonorezos E, von der Weir N, Yasui Y, Oeffinger K, Kuehni C. Risk factors for overweight and obesity after childhood Acute Lymphoblastic Leukemia in North America and Switzerland: a comparison of two cohort studies. International Cancer Survivorship Symposium 2022, February 2022, oral presentation.

A2203 Park ER, Kirchhoff AC, Donelan K, Perez GK, McDonald A, Ponzani C, Foor A, Mann K, Waters A, Leisenring WM, Armstrong GT, Bliss C, Kuhlthau KA. Feasibility of a health insurance navigation program for childhood cancer survivors: an intervention trial in the Childhood Cancer Survivor Study. American Psychosocial Oncology Society, March 2022, oral presentation.

A2204 Fahmideh MA, Tsavachidis S, Mack SC, Xiangjun X, Armstrong TS, Gilbert MR, Mirabello L, Bhatia S, Leisenring WM, Morton LM, Armstrong GT, Foss-Skiftesvik J, Hagen CM, Bybjerg-Grauholm J, Ghosal M, Bonaventure A, Clavel J, Bondy ML, Amos CI, Scheurer ME. Novel specific susceptibility loci identified for pediatric and adult ependymoma in first histology-specific genome-wide association study. American Association for Cancer Research Annual Meeting, April 2022, poster presentation.

A2205 Pizzo A, Leisenring W, Whitton J, Jibb L, Flynn J, Krull K, Birnie KA, McDonald A, Nathan P, Robison LL, Stinson JN, Armstrong GT, Alberts NM. Chronic pain and pain interference in adult survivors of childhood cancer. Canadian Pain Society Annual Scientific Meeting, May 2022, poster presentation.

A2206 Bryce Y, Armstrong GT, Leisenring WM, Whitton J, Chow EJ, Weil B, Dieffenbach B, Howell RM, Oeffinger KC, Nathan PC, Tonorezos ES. Use of carotid ultrasound in survivors of childhood cancer: a report from the Childhood Cancer Survivor Study (CCSS). American Society of Clinical Oncology Annual Meeting, June 2022, submitted.

A2207 Bhatt NS, Goodman P, Leisenring WM, Armstrong GT, Chow EJ, Hudson MM, Krull KR, Nathan PC, Oeffinger KC, Robison LL, Kirchhoff AC, Mulrooney DA. The relationship between chronic health conditions and employment transitions among survivors of childhood cancer: A report from the Childhood Cancer Survivor Study (CCSS). American Society of Clinical Oncology Annual Meeting, June 2022, poster presentation.

A2208 De Blank PK, Lange KR, Xing M, Mirzaei S, Srivastava K, Brinkman TM, Ness KK, Oeffinger KC, Neglia J, Krull KR, Yasui Y, Nathan P, Howell RM, Turcotte LM, Leisenring WM, Armstrong GT, Okcu MF, Bowers DC. Late mortality and morbidity among adult survivors of childhood glioma treated over three decades: a report from the Childhood Cancer Survivor Study. American Society of Clinical Oncology Annual Meeting, June 2022, submitted.

A2209 Dinan M, Stratton K, Leisenring W, Yasui Y, Chow E, Tonorezos ES, Moskowitz C, Yeh J, Noyd D, Armstrong GT, Oeffinger KC. Treatment exposure-based risk-stratification for care of survivors of childhood cancer: a report from the Childhood Cancer Survivor Study. American Society of Clinical Oncology Annual Meeting, June 2022, submitted.

A2210 Dixon SB, Liu Q, Ehrhardt MJ, Chow EJ, Oeffinger KC, Mertens A, Nathan PC, Howell RM, Leisenring WM, Krull KR, Ness KK, Hudson MM, Robison LL, Yasui Y, Armstrong GT. Modifiable risk factors for late mortality among five-year survivors of childhood cancer: a report from the Childhood Cancer Survivor Study. American Society of Clinical Oncology Annual Meeting, June 2022, submitted.

A2211 Gibson TM, Karyadi DM, Kapoor V, Arnold MA, Berrington de Gonzalez A, Bhatia S, Conces M, Hartley S, Howell R, Leisenring WM, Neglia JP, Turcotte LM, Yasui Y, Chanock SJ, Armstrong GT, Morton LM. Joint effects of general population polygenic risk scores and radiation treatment on subsequent neoplasm risk among childhood cancer survivors: a report from the Childhood Cancer Survivor Study (CCSS). American Society of Clinical Oncology Annual Meeting, June 2022, submitted.

A2212 Park ER, Kirchhoff AC, Kuhlthau KA, Perez GK, McDonald A, Galbraith AA, Battaglia T, Ponzani C, Foor A, Mann K, Waters A, Leisenring W, Armstrong GT, Bliss C, Wang C, Lopez A, Donelan K. A health insurance navigation intervention tool (HINT) for survivors of childhood cancer: randomized pilot trial results from the Childhood Cancer Survivor Study. American Society of Clinical Oncology Annual Meeting, June 2022, oral presentation.

A2213 Webster TR, Liu W, McGrady ME, Alberts NM, Brinkman TM, Ness KK, Fuemmeler B, Kunin-Baston AS, Srivastava D, Huang I, Armstrong GT, Howell RM, Green DM, Yasui Y, Krull KR. Symptom profiles and health care utilization in long-term survivors of childhood cancer: a report from the Childhood Cancer Survivor Study (CCSS). American Society of Clinical Oncology Annual Meeting, June 2022, submitted.

A2214 Yeh JM, Ward ZJ, Stratton K, Armstrong GT, Chow E, Hudson MM, Morton L, Oeffinger KC, Diller L, Leisenring WM. Improvements in life expectancy among childhood cancer survivors: uneven gains and remaining challenges. American Society of Clinical Oncology Annual Meeting, June 2022, submitted.

A2215 Yeh JM, Seguin CL, Whitton J, Leisenring W, Armstrong GT, Henderson TO, Hudson MM, Nathan PC, Neglia JP, Oeffinger KC, Diller LR, Knudsen AB. Benefits, harms and burden of colorectal cancer screening among childhood cancer survivors previously treated with abdominal-pelvic radiation. American Society of Clinical Oncology Annual Meeting, June 2022, submitted.

A2216 Papini C, Xing M, Salehabadi SM, Olsson IT, Lange K, de Blank P, Salloum R, Srivastava DK, Leisenring WM, Howell RM, Oeffinger KC, Robison LL, Armstrong GT, Krull KR, Brinkman TM. Neurocognitive impairment and functional independence in adult survivors of childhood glioma: a report from the Childhood Cancer Survivor Study (CCSS). International Symposium on Pediatric Neuro-Oncology, June 2022, submitted.

A2217 De Blank P, Lange K, Xing M, Salehabadi SM, Srivastava D, Brinkman TM, Ness KK, Oeffinger KC, Neglia JP, Krull KR, Yasui Y, Nathan PC, Howell RM, Turcotte LM, Leisenring W, Armstrong GT, Bowers DC, Okcu MF. Late mortality and morbidity of adult survivors of childhood glioma treated across three decades: a report from the Childhood Cancer Survivor Study. American Society of Clinical Oncology Annual Meeting, June 2022, oral presentation. International Symposium on Pediatric Neuro-Oncology, June 2022, submitted.

A2218 Withrow DR, Anderson H, Armstrong GT, Hawkins M, Journy N, Neglia JP, de Vathaire F, Ticker MA, Inskip PD, Brenner AV, Stovall MA, Diallo I, Berrington de Gonzalez A, Veiga LHS. Pooled analysis of meningioma risk following treatment for childhood cancer. Brain Tumor Epidemiology Consortium Conference, June 2022, submitted.

A2219 Owens CA, Rigaud B, Ludmir E, Gupta A, Shrestha S, Paulino AC, Smith SA, Peterson CB, Kry SF, Lee C, Henderson T, Armstrong GT, Brock KK, Howell RM. Development and validation of a population-based anatomical colorectal model for radiation dosimetry in late effects studies of childhood cancer survivors. American Association of Physicists in Medicine Annual Meeting, July 2022, submitted.

A2220 Webster RT, Liu W, McGrady ME, Alberts NM, Brinkman TM, Ness KK, Fuemmeler B, Kunin-Baston AS, Srivastava D, Huang I, Armstrong GT, Howell RM, Green DM, Yasui Y, Krull KR. Symptom phenotypes, physical inactivity and smoking among long-term survivors of the Childhood Cancer Survivor Study (CCSS). International Society of Paediatric Oncology, September 2022, submitted.

2021

A2101 Ponzani C, Armstrong GT, Battaglia TA, Donelan K, Foor A, Ford J, Galbraith A, Kirchhoff AC, Kuhlthau K, Mann K, McDonald A, Park ER, Perez GK, Leisenring W, Waters A. Designing and targeting a health insurance navigation intervention: a report from the Childhood Cancer Survivor Study. Society of Behavioral Medicine Virtual Conference, April 2021, oral presentation.

A2102 Wu NL, Chen Y, Dieffenbach BV, Li N, Ehrhardt MJ, Green DM, Hingorani S, Howell RM, Jefferies JL, Mulrooney DA, Oeffinger KC, Robison LL, Weil BR, Yuan Y, Yasui Y, Hudson MM, Leisenring WM, Armstrong GT, Chow EJ. Development and validation of a prediction model for kidney failure in long-term survivors of childhood cancer: a report from the Childhood Cancer Survivor Study (CCSS). American Society of Clinical Oncology Annual Meeting, June 2021, poster presentation.

A2103 Bates JE, Shrestha S, Liu Q, Mulrooney DA, Smith SA, Leisenring WM, Gibson T, Chow EJ, Oeffinger KC, Robison LL, Armstrong GT, Constine LS, Hoppe BS, Lee C, Yasui Y, Howell R. Low dose radiation to cardiac substructures and late onset cardiac disease: a report from the Childhood Cancer Survivor Study (CCSS). American Society of Clinical Oncology Annual Meeting, June 2021, poster discussion presentation.

A2104 Beckett K, Chen Y, Yasui Y, Phelan R, Chow EJ, Armstrong GT, Oeffinger KC, Daw NC, Weil B, Weldon C, Schwartz CL. Long-term Follow-up of Survivors of Childhood Osteosarcoma (OS): A Report from the Childhood Cancer Survivor Study (CCSS). American Society of Clinical Oncology Annual Meeting, June 2021.

- A2105** Bhatt NS, Goodman P, Leisenring WM, Armstrong GT, Chow EJ, Hudson MM, Krull KR, Nathan PC, Oeffinger KC, Robison LL, Kirchhoff AC, Mulrooney DA. Health-related unemployment trends among survivors of childhood cancer: a report from the Childhood Cancer Survivor Study (CCSS). American Society of Clinical Oncology Annual Meeting, June 2021, poster presentation.
- A2106** Bottinor W, Im C, Armenian SH, Hong B, Howell RM, Ness KK, Oeffinger KC, Armstrong GT, Yasui Y, Chow EJ. Overall and cardiac-specific mortality following serious cardiovascular events in survivors of childhood cancer: a report from the Childhood Cancer Survivor Study (CCSS). American Society of Clinical Oncology Annual Meeting, June 2021, poster presentation.
- A2107** Dixon SB, Liu Q, Ehrhardt MJ, Chow EJ, Oeffinger KC, Mertens A, Nathan PC, Howell RM, Leisenring WM, Krull KR, Ness KK, Hudson MM, Robison LL, Yasui Y, Armstrong GT. Mortality among 5-year survivors of childhood cancer: results over five decades of follow-up in the Childhood Cancer Survivor Study. American Society of Clinical Oncology Annual Meeting, June 2021, oral presentation.
- A2108** Friedman D, Goodman PS, Leisenring WM, Diller LR, Cohn S, Tonorezos ES, Howell RM, Smith SA, Wolden SL, Neglia JP, Ness KK, Gibson TM, Nathan PC, Robison LL, Oeffinger KC, Armstrong GT, Sklar CA, Henderson TO. Late morbidity and mortality among survivors of neuroblastoma treated with contemporary therapy: A report from the Childhood Cancer Survivor Study (CCSS). American Society of Clinical Oncology Annual Meeting, June 2021, poster presentation.
- A2109** Nathan PC, Huang IC, Chen Y, Henderson T, Park E, Kirchhoff AC, Robison LL, Krull K, Leisenring WM, Armstrong GT, Conti R, Yasui Y, Yabroff R. Financial hardship in adult survivors of childhood cancer: A report from the Childhood Cancer Survivor Study (CCSS). American Society of Clinical Oncology Annual Meeting, June 2021, poster discussion presentation.
- A2110** Noyd DH, Li N, Yasui Y, Chow EJ, Bhatia S, Gibson T, Landstrom AP, Gilchrist S, Tonorezos E, Zullig LS, Casillas J, Berkman A, Ness KK, Mulrooney DA, Leisenring WM, Howell C, Shoag J, Kirchhoff A, Howell R, Nathan P, Armstrong GT, Oeffinger KC. Disparities in cardiovascular risk factors by race/ethnicity among adult survivors of childhood cancer: a report from the Childhood Cancer Survivorship Study (CCSS). American Society of Clinical Oncology Annual Meeting, June 2021, oral presentation.
- A2111** Philips NS, Stratton KL, Williams A, Liu W, Ahles T, Ness K, Gibson T, Banerjee P, Yasui Y, Oeffinger KC, Chow EJ, Howell R, Robison LL, Armstrong GT, Leisenring W, Krull KR. Accelerated cognitive decline in adult survivors of pediatric central nervous system (CNS) tumors: a report from the Childhood Cancer Survivor Study (CCSS). American Society of Clinical Oncology Annual Meeting, June 2021, poster presentation.
- A2112** Richard MA, Mostoufi-Moab S, Rathore N, Brown AL, Chanock SJ, Friedman DN, Gramatges MM, Howell RM, Kamdar KY, Leisenring W, Meacham LR, Morton LM, Oeffinger K, Robison LL, Sapkota Y, Sklar C, Yasui Y, Armstrong GT, Bhatia S, Lupo PJ. Genetic and treatment risks for diabetes mellitus (DM) in survivors of childhood cancer: a report from the Childhood Cancer Survivor Study (CCSS) and St. Jude Lifetime (SJLIFE) cohorts. American Society of Clinical Oncology Annual Meeting, June 2021, oral presentation.
- A2113** Schulte F, Chen Y, Yasui Y, Leisenring WM, Gibson TM, Nathan P, Oeffinger KC, Hudson MM, Armstrong GT, Robison LL, Krull KR, Huang IC. Predicting decreased health-related quality of life (HRQL) in adult survivors of childhood cancer: a report from the Childhood Cancer Survivor Study (CCSS). American Society of Clinical Oncology Annual Meeting, June 2021, submitted.
- A2114** Tonorezos ES, Clark JM, Moskowitz CS, Ford JS, Armstrong GT, Chou J, Mubdi N, McDonald A, Sklar CA, Ramanathan L, Robison LL, Oeffinger KC. Exercise and QUALity diet After Leukemia (The EQUAL Study): An intervention trial in the Childhood Cancer Survivor Study (CCSS). American Society of Clinical Oncology Annual Meeting, June 2021, oral presentation.
- A2115** Wang A, Chen Y, Yasui Y, Stock W, Leisenring W, Armstrong GT, Oeffinger KC, Chow E, Krull K, Henderson T. Neurocognitive Outcomes in Survivors of Early Adolescent and Young Adult (eAYA) Hematologic Cancers from the Childhood Cancer Survivor Study (CCSS). American Society of Clinical Oncology Annual Meeting, June 2021, poster discussion presentation.
- A2116** Wong FL, Lee JM, Leisenring WM, Neglia JP, Howell RM, Smith SA, Oeffinger KC, Moskowitz CS, Henderson TO, Mertens A, Nathan PC, Yasui Y, Landier W, Armstrong GT, Robison LL, Bhatia S. Efficacy of clinical breast examination (CBE) in chest-irradiated female survivors of childhood Hodgkin lymphoma (HL). American Society of Clinical Oncology Annual Meeting, June 2021, poster discussion presentation.
- A2117** Shrestha S, Bates JE, Liu Q, Smith SA, Mulrooney DA, Gupta AC, Owens CA, Leisenring WM, Gibson T, Chow EJ, Oeffinger KC, Robison LL, Armstrong GT, Constine LS, Hoppe BS, Lee C, Court LE, Kry SF, Yasui Y, Howell R. Relationship between coronary artery radiation doses and risk of late coronary artery disease: a report from the Childhood Cancer Survivor Study (CCSS). American Association of Physicist in Medicine (AAPM) Annual Meeting 2021, July 2021, oral presentation.
- A2118** Bates JE, Shrestha S, Liu Q, Smith SA, Mulrooney DA, Leisenring W, Gibson T, Robison LL, Chow EJ, Oeffinger KC, Armstrong GT, Constine LS, Hoppe BS, Lee C, Yasui Y, Howell R. Cardiac substructure dosimetry and late cardiac arrhythmia in the Childhood Cancer Survivor Study (CCSS). European Society of Radiotherapy & Oncology Meeting, August 2021, oral presentation.

A2119 Bates JE, Shrestha S, Liu Q, Smith SA, Mulrooney DA, Leisenring W, Gibson T, Robison LL, Chow E, Oeffinger KC, Armstrong GT, Constine LS, Hoppe BS, Lee C, Yasui Y, Howell R. Impact of cardiac substructure dosimetry on late cardiac risk: a report from the Childhood Cancer Survivor Study (CCSS). American Society for Radiation Oncology, October 2021, oral presentation.

2020

A2001 Zhou X, Bhakta N, Wang J, Sioson E, Patel J, Shelton K, Wang Z, Lei S, Gout AM, Wilson CI, Leisenring W, Bhatia S, Yasui Y, Hudson MM, Armstrong GT, Robison LL, Zhang J. The St. Jude survivorship portal links whole-genome genetic data with clinical therapy and outcome phenotypes for 7302 pediatric cancer survivors. American Association for Cancer Research Annual Meeting, April 2020, poster presentation.

A2002 Alberts NM, Moraveji N, Leisenring W, Flynn JS, Gibson TM, Krull KR, Jibb L, Birnie K, Dear BF, Robison LL, Stinson JN, Armstrong GT. Feasibility and acceptability of a wearable respiration-sensing device for supporting pain management in adult survivors of childhood cancer with chronic pain. Canadian Pain Society Annual Meeting, May 2020, Canceled.

A2003 Morales S, Salehabadi SM, Srivastava D, Gibson TM, Leisenring WM, Lown EA, Zeltzer LK, Armstrong GT, Krull KR, Buchbinder D. Health and cancer concerns among siblings of childhood cancer survivors: a report from the Childhood Cancer Survivor Study (CCSS). American Society of Clinical Oncology Annual Meeting, May 2020, poster presentation.

A2004 Ghosh T, Chen Y, Dietz AC, Armstrong GT, Howell RM, Mulrooney DA, Turcotte LM, Yuan Y, Yasui Y, Neglia JP. Lung cancer as a subsequent neoplasm: a report from the Childhood Cancer Survivor Study (CCSS). American Society of Clinical Oncology Annual Meeting, May 2020, poster presentation.

A2005 Keefe KW, Lanes A, Stratton K, Green DM, Chow EJ, Oeffinger KC, Barton S, Diller L, Yasui Y, Leisenring WM, Armstrong GT, Ginsberg ES. Assisted reproductive technology outcomes in childhood cancer survivors: a report from the Childhood Cancer Survivors Study. American Society of Clinical Oncology Annual Meeting, May 2020, poster presentation.

A2006 Trendowski MR, Baedke J, Sapkota Y, El-Charif O, Wheeler HE, Leisenring WM, Robison LL, Hudson MM, Morton L, Oeffinger KC, Travis LB, Howell RM, Yasui Y, Armstrong GT, Bhatia S, Dolan ME. Clinical and genetic factors for radiation-associated ototoxicity: a report from the Childhood Cancer Survivor Study and the St. Jude Lifetime cohort. American Society of Clinical Oncology Annual Meeting, May 2020, poster presentation.

A2007 Chow EJ, Chen Y, Armstrong GT, Baldwin L, Gibson TM, Hudson MM, McDonald A, Nathan PC, Syrjala K, Tonorezos ES, Oeffinger KC, Yasui Y. Underdiagnosis and undertreatment of modifiable cardiovascular risk factors: a Childhood Cancer Survivor Study (CCSS) report. American Society of Clinical Oncology Annual Meeting, May 2020, oral presentation.

A2008 Im C, Li N, Moon W, Morton LM, Leisenring WM, Howell RM, Oeffinger KC, Sklar CA, Wilson CL, Sapkota Y, Ness KK, Hudson MM, Robison LL, Bhatia S, Armstrong GT, Yasui Y. HAGHL genetic variants increase first fracture risk (FFR) in female childhood cancer survivors: a report from the Childhood Cancer Survivor Study (CCSS) and St. Jude Lifetime cohort study (SJLIFE). American Society of Clinical Oncology Annual Meeting, May 2020, poster presentation.

A2009 Rodwin RL, Chen Y, Yasui Y, Leisenring WM, Gibson TM, Nathan PC, Howell RM, Krull KR, Mohrmann C, Hayashi RJ, Chow EJ, Oeffinger KC, Armstrong GT, Ness KK, Kadan-Lottick NS. Neuromuscular dysfunction and associated health/socioeconomic outcomes: a report from the Childhood Cancer Survivor Study. American Society of Clinical Oncology Annual Meeting, May 2020, poster presentation.

A2010 Weil BR, Green DM, Murphy AJ, Lui Q, Howell RM, Weldon CB, Mullen EA, Madenci AL, Leisenring WM, Neglia JP, Oeffinger KC, Termuhlen AM, Mostoufi-Moab S, Levine JM, Krull KR, Yasui Y, Robison LL, Armstrong GT, Chow EJ, Armenian S. Treatment intensity and risk of chronic health conditions and late mortality among long-term survivors of Wilms tumor: a report from the Childhood Cancer Survivor Study. American Society of Clinical Oncology Annual Meeting, May 2020, poster presentation.

A2011 Clerkin CM, Armstrong GT, Gibson TM, Skinner K, Engels E, Yu K. Where are we now? Virtual Pooled Registry Cancer Linkage System pilot testing progress. North American Association of Central Cancer Registries Webinar, September 2020, oral presentation.

A2012 Shrestha S, Liu Q, Bates J, Yasui Y, Gupta A, Owens C, Smith S, Weathers R, Lee C, Hoppe B, Leisenring W, Oeffinger K, Constine L, Mulrooney D, Armstrong G, Howell R. Impact of enhanced CT-based heart model on estimating radiation therapy related late-onset cardiac disease in the Childhood Cancer Survivor Study. The Joint AAPM / COMP Joint Meeting, July 2020, poster presentation.

A2013 Alberts NM, Leisenring WM, Whitton J, Krull KR, Flynn JS, Moraveji N, Jibb L, Dear BF, Robison LL, Stinson JN, Armstrong GT. Respiratory monitoring and feedback for chronic pain in adult survivors of childhood cancer: a mobile health pilot study from the Childhood Cancer Survivor Study. International Society of Paediatric Oncology Annual Meeting, October 2020, poster presentation.

A2014 Henderson TO, Liu Q, Turcotte LM, Oeffinger K, Neglia JP, Leisenring WM, Hodgson D, Diller L, Kenney L, Morton L, Berrington de Gonzalez A, Arnold M, Bhatia S, Howell R, Smith S, Robison LL, Armstrong GT, Yasui Y, Moskowitz CS. Breast cancer risk by treatment era: a report from the Childhood Cancer Survivor Study (CCSS). International Society of Paediatric Oncology Annual Meeting, October 2020, oral presentation.

A2015 Huang I, Ehrhardt MJ, Liu W, Li C, Mulrooney DA, Chemitilly W, Srivastava D, Armstrong GT, Robison LL, Hudson MM, Krull KR. Longitudinal symptoms predict future clinically assessed chronic health conditions (CHCs) in adult survivors of childhood cancer: a follow-up study over two decades. International Society of Paediatric Oncology Annual Meeting, October 2020, oral presentation.

A2016 Flasch DA, Davis E, Rice SV, Mulder H, Mostafavi R, Wilson CL, Easton J, Nichols KE, Wang Z, Armstrong GT, Yasui Y, Robison LL, Hudson MM, Zhang J. Germline pathogenic structural variants in 8,400 whole genomes of pediatric cancer patients and survivors. American Society of Human Genetics Annual Meeting, October 2020, oral presentation.

A2017 Lee O, Lin S, Luo W, Jones K, Brown DK, Hoover R, Armstrong GT, Bhatia S, Robison LL, Freedman N, Morton L, Chanock S, Delattre O, Grunewald T, Machiela M. Targeted long-read sequencing of the Ewing sarcoma 6p25.1 susceptibility locus identifies polymorphic GGAA microsatellite associated with EWSR1-FLI1 fusion binding. American Society of Human Genetics Annual Meeting, October 2020, oral presentation.

A2018 Kim J, Hartley SW, Kayardi DM, Wang M, Wu D, Song L, Zhu B, Armstrong GT, Bhatia S, Robison LL, Yasui Y, Carter B, Freedman N, Chanock SJ, Morton LM, Savage SA, Stewart DR. Toward understanding inflated type I errors in rare-variant analyses using publicly available sequence resources. American Society of Human Genetics, October 2020, poster presentation.

A2019 Williams A, Xing M, Phillips N, Yasui Y, Ehrhardt MJ, Howell R, Oeffinger K, Gibson T, Chow EJ, Leisenring WM, Mirzaei S, Srivastava DK, Robison LL, Armstrong GT, Krull K. Prevalence and predictors of neurocognitive impairment in long-term survivors of childhood Hodgkin lymphoma: a report from the Childhood Cancer Survivor Study (CCSS). American Society of Hematology Annual Meeting & Exposition, December 2020, oral presentation.

2019

A1901 Barlow-Krelina E, Chen Y, Yasui Y, Gibson T, Ness K, Leisenring WM, Howell R, Nathan P, Oeffinger KC, Robison LL, Armstrong GT, Krull KR, Edelstein K. Physical activity and neurocognitive outcomes in adult survivors of childhood cancers: a report from the Childhood Cancer Survivor Study (CCSS). International Neuropsychology Society Annual Meeting, February 2019, poster presentation; North American Symposium on Late Complications after Childhood Cancer, June 2019, poster presentation.

A1902 Gramatges MM, Aubert G, Hariri E, Chen Y, Whitton JA, Leisenring WM, Arnold MA, Neglia JP, Yasui Y, Robison LL, Armstrong GT, Bhatia S. Shorter naïve T cell telomere length is associated with thyroid subsequent malignant neoplasm: a report from the Childhood Cancer Survivor Study (CCSS). American Association for Cancer Research Annual Meeting, March 2019, poster presentation; North American Symposium on Late Complications after Childhood Cancer, June 2019, poster.

A1903 Wang Z, Chang TC, Wilson CL, Kesslerwan CA, Gibson TM, Li N, Easton J, Mulder H, Wu G, Edmonson MN, Rusch MC, Downing JR, Nichols KE, Bhatia S, Armstrong GT, Hudson MM, Zhang J, Yasui Y, Robison LL. Germline mutations in BRCA2 and pediatric/adolescent non-Hodgkin's Lymphoma: a report from the St. Jude Lifetime (SJLIFE) and Childhood Cancer Survivor Study (CCSS) cohorts. American Association for Cancer Research Annual Meeting, March 2019, poster presentation.

A1904 Richard MA, Lupo PJ, Morton LM, Yasui Y, Arnold MA, Neglia JP, Turcotte LM, Leisenring WM, Chanock SJ, Sampson JN, Armstrong GT, Robison LL, Bhatia S, Gramatges MM. A functional POT1 variant and risk of thyroid subsequent malignant neoplasm: a report from the Childhood Cancer Survivor Study. American Association for Cancer Research Annual Meeting, March 2019, poster presentation.

A1905 Howell R, Bates J, Qi L, Hoppe B, Lee C, Smith SC, Oeffinger KC, Constine LS, Leisenring WM, Mulrooney DA, Gibson TM, Armstrong GT, Yasui Y. Effect of heart anatomy on radiation related cardiac risk in the Childhood Cancer Survivor Study. European Society for Radiotherapy & Oncology 38th Meeting, April 2019, oral presentation.

A1906 Arsenault V, Qiu W, Liu Q, Yeh J, Leisenring W, Ness KK, Armstrong GT, Henderson TO, Walsh A, Yabroff KR, Oeffinger KC, Hudson MM, Yasui Y, Nathan PC. Emergency department (ED) visits and hospitalizations in survivors of childhood cancer in the Childhood Cancer Survivor Study. American Society of Clinical Oncology Annual Meeting, June 2019, poster presentation; North American Symposium on Late Complications after Childhood Cancer, June 2019, poster presentation.

- A1907** Wang X, Chen Y, Hageman L, Singh P, Landier W, Blanco JG, Hawkins D, Ritchey AK, Ginsberg J, Winick N, Sapkota Y, Morton L, Armstrong GT, Oeffinger K, Hudson MM, Chow EJ, Robison LL, Relling MV, Bhatia S. Risk prediction of anthracycline-related cardiomyopathy (AC) in childhood cancer survivors (CCS): a COG-ALTE03N1 and CCSS report. American Society of Clinical Oncology Annual Meeting, June 2019, oral presentation; North American Symposium on Late Complications after Childhood Cancer, June 2019, oral presentation.
- A1908** Friedman DN, Goodman PS, Leisenring WM, Diller LR, Cohn S, Tonorezos ES, Howell RM, Smith SA, Wolden SL, Neglia JP, Ness KK, Gibson TM, Nathan PC, Robison LL, Oeffinger KC, Armstrong GT, Sklar CA, Henderson TO. Long term morbidity and mortality among survivors of infant neuroblastoma: a report from the Childhood Cancer Survivor Study (CCSS). American Society of Clinical Oncology Annual Meeting, June 2019, poster presentation; North American Symposium on Late Complications after Childhood Cancer, June 2019, poster presentation.
- A1909** Dieffenbach BV, Li N, Madenci AL, Barnea D, Murphy AJ, Tonorezos ES, Gibson TM, Liu Q, Yasui Y, Leisenring WM, Howell RM, Diller LR, Armstrong GT, Oeffinger KC, Weldon CB, Weil BR. Late cholecystectomy in survivors of childhood cancer: a report from the Childhood Cancer Survivor Study. American Society of Clinical Oncology Annual Meeting, June 2019, poster presentation; North American Symposium on Late Complications after Childhood Cancer, June 2019, poster presentation.
- A1910** Dixon SB, Chen Y, Yasui Y, Pui C, Hunger S, Silverman L, Green D, Kadan-Lottick N, Ness KK, Leisenring W, Howell RM, Oeffinger K, Neglia J, Krull KR, Hudson MM, Robison LL, Mertens A, Armstrong GT, Nathan P. Chronic health conditions (CHC) and late mortality in survivors of Acute Lymphoblastic Leukemia (ALL) in the Childhood Cancer Survivor Study. American Society of Clinical Oncology Annual Meeting, June 2019, oral presentation; North American Symposium on Late Complications after Childhood Cancer, June 2019, oral presentation.
- A1911** Ehrhardt MJ, Ward ZJ, Liu Q, Chaudhry A, Nohria A, Border W, Robison LL, Armstrong GT, Yasui Y, Hudson MM, Diller LR, Armerian SH, Yeh JM. Cost-effectiveness of screening guidelines to prevent heart failure in childhood cancer survivors: a report from the Childhood Cancer Survivor Study (CCSS). American Society of Clinical Oncology Annual Meeting, June 2019, poster presentation; North American Symposium on Late Complications after Childhood Cancer, June 2019, oral presentation. International Society of Paediatric Oncology Annual Meeting, October 2019, oral presentation.
- A1912** Fidler MM, Oeffinger KC, Yasui Y, Winter DL, Leisenring W, Robison LL, Reulen RC, Chen Y, Armstrong GT, Hawkins MM. Comparing late mortality risks among childhood cancer survivors: a report from the Childhood Cancer Survivor Study and British Childhood Cancer Survivor Study. American Society of Clinical Oncology Annual Meeting, June 2019, oral presentation; North American Symposium on Late Complications after Childhood Cancer, June 2019, oral presentation.
- A1913** Hayek S, Gibson TM, Leisenring WM, Guida JL, Gramatges MM, Lupo PJ, Howell RM, Oeffinger KC, Bhatia S, Edelstein K, Hudson MM, Robison LL, Nathan PC, Yasui Y, Krull KR, Armstrong GT, Ness KK. Frailty among childhood cancer survivors: a report from the Childhood Cancer Survivor Study (CCSS). American Society of Clinical Oncology Annual Meeting, June 2019, poster presentation; North American Symposium on Late Complications after Childhood Cancer, June 2019, oral presentation.
- A1914** Hesko C, Liu W, Srivastava D, Brinkman TM, Diller L, Gibson TM, Oeffinger KC, Leisenring W, Howell RM, Armstrong GT, Krull KR, Henderson TO. Neurocognitive outcomes in adult survivors of neuroblastoma: a report from the Childhood Cancer Survivor Study. American Society of Clinical Oncology Annual Meeting, June 2019, poster presentation; North American Symposium on Late Complications after Childhood Cancer, June 2019, poster presentation.
- A1915** Hingorani P, Wang M, Srivastava K, Nathan P, Oeffinger K, Yasui Y, Leisenring W, Howell R, Mueller E, Gibson T, Wolden S, Bjornard K, Meyer WH, Arndt C, Robison LL, Green D, Armstrong GT, Ness KK. Temporal trends among survivors of rhabdomyosarcoma: a report from the Childhood Cancer Survivor Study (CCSS). American Society of Clinical Oncology Annual Meeting, June 2019, poster presentation.
- A1916** Morton LM, Karyadi DM, Hartley S, Frone M, Sampson JN, Howell R, Neglia JP, Arnold MA, Dagnall CL, Hicks B, Jones K, Zhu B, Leisenring WM, Yasui Y, Berrington de González A, Bhatia S, Robison LL, Tucker MA, Armstrong GT, Chanock SJ. Subsequent neoplasm risk associated with rare variants in DNA repair and clinical radiation sensitivity syndrome genes: a report from the Childhood Cancer Survivor Study. American Society of Clinical Oncology Annual Meeting, June 2019, poster presentation; North American Symposium on Late Complications after Childhood Cancer, June 2019, oral presentation.
- A1917** Moskowitz CS, Chou JF, Ronckers CM, Smith SA, Novetsky Friedman D, Barnea D, Wolden SL, Henderson TO, van der Pal HJH, Kremer LCM, Turcotte LM, Howell RM, Arnold MA, Leisenring WM, Begg CB, Robison LL, Pike MC, Armstrong GT, van Leeuwen FE, Oeffinger KC. Predicting breast cancer risk in childhood cancer survivors treated with chest radiation: a report from the Childhood Cancer Survivor Study (CCSS), and the Dutch Hodgkin Late Effects and DCOG-LATER Cohorts. North American Symposium on Late Complications after Childhood Cancer, June 2019, oral presentation.

A1918 Mulrooney DA, Hyun G, Ness KK, Ehrhardt MJ, Yasui Y, Duprez DA, Howell R, Leisenring WM, Constone LS, Oeffinger KC, Gibson TM, Tonorez E, Robison LL, Hudson MM, Armstrong GT. Reduction in cardiac events for survivors of childhood cancer treated in more recent eras: a report from the Childhood Cancer Survivor Study. American Society of Clinical Oncology Annual Meeting, June 2019, poster presentation; North American Symposium on Late Complications after Childhood Cancer, June 2019, oral presentation.

A1919 Sapkota Y, Liu Q, Shelton K, Wang X, Wilson CL, Wang Z, Mulrooney DM, Jefferies JL, Oeffinger KC, Morton LM, Zhang J, Armstrong GT, Bhatia S, Hudson MM, Robison LL, Yasui Y. Genome-wide association study using whole-genome sequencing identifies a novel locus associated with increased risk of cardiomyopathy in adult survivors of childhood cancer: utility of a 2-stage analytic approach. American Society of Clinical Oncology Annual Meeting, June 2019, poster presentation; North American Symposium on Late Complications after Childhood Cancer, June 2019, poster presentation.

A1920 Veiga LH, Curtis RE, Morton LM, Withrow DR, Howell RM, Smith SA, Weathers RE, Oeffinger KC, Moskowitz CS, Henderson TO, Arnold MA, Gibson TM, Leisenring WM, Neglia JP, Turcotte LM, Whitton JA, Robison LL, Armstrong GT, Inskip PD, Berrington de Gonzalez A. Combined effect of radiotherapy and anthracyclines on risk of breast cancer risk among female childhood cancer survivors: a report from the Childhood Cancer Survivor Study (CCSS). American Society of Clinical Oncology Annual Meeting, June 2019, poster presentation.

A1921 Wang Z, Liu Q, Wilson CL, Sapkota Y, Gibson T, Morton LM, Sampson J, Neglia J, Arnold MA, Rusch MC, Mulder H, Easton J, Zhang J, Downing JR, Bhatia S, Armstrong GT, Chemaillilly W, MD1, Hudson MM, Robison LL, Yasui Y. Polygenic risk of subsequent thyroid cancer after childhood cancer: a report from St. Jude Lifetime Cohort (SJLIFE) and Childhood Cancer Survivor Study (CCSS). American Society of Clinical Oncology Annual Meeting, June 2019, poster presentation.

A1922 Yeh JM, Lowry K, Schechter C, Diller LR, Alagoz O, Armstrong GT, Hampton JM, Leisenring W, Liu Q, Mandelblatt J, Miglioretti DL, Moskowitz C, Oeffinger KC, Trentham-Dietz A, Stout NK. Clinical outcomes and cost-effectiveness of breast cancer screening for childhood cancer survivors treated with chest radiation: a comparative modeling study. American Society of Clinical Oncology Annual Meeting, June 2019, poster presentation; North American Symposium on Late Complications after Childhood Cancer, June 2019, oral presentation.

A1923 Bashore L, Li C, Merchant Z, McDonald AJ, Lupo PJ, King A, Hamby T, Srivastava D, Leisenring WM, Howell RM, Gibson TM, Oeffinger KC, Armstrong GT, Bowman WP, Krull KR. Educational attainment in long-term survivors of childhood cancer: a report from the Childhood Cancer Survivor Study (CCSS). North American Symposium on Late Complications after Childhood Cancer, June 2019, poster presentation.

A1924 Gilleland-Marchak J, Seidel KD, Ritenour CWM, Leisenring W, Mertens AC, Sklar CA, Ford J, Krull KR, Stovall M, Robison LL, Armstrong GT, Meacham LR. Sexual functioning among male survivors of childhood cancer: a report from the Childhood Cancer Survivor Study (CCSS). North American Symposium on Late Complications after Childhood Cancer, June 2019, oral presentation.

A1925 Kamdar KY, Richard MA, Brown AL, Arroyo VM, Belmont JW, Scheurer ME, Foster KL, Kern KD, Hudson MM, Leisenring WM, Okcu MF, Yasui Y, Morton LM, Chanock SJ, Robison LL, Armstrong GT, Bhatia S, Oeffinger KC, Lupo PJ. A genome-wide association study (GWAS) of body mass index (BMI) in adult survivors of childhood acute lymphoblastic leukemia (ALL): a report from the Childhood Cancer Survivor Study (CCSS) and St. Jude Lifetime Cohort (SJLIFE). North American Symposium on Late Complications after Childhood Cancer, June 2019, poster presentation.

A1926 Madenci AL, Dieffenbach BV, Liu Q, Yoneoka D, Knell J, Gibson TM, Yasui Y, Leisenring WM, Howell RM, Diller LR, Krull KR, Armstrong GT, Oeffinger KC, Murphy AJ, Weil BR, Weldon CB. Late-onset anorectal disease and psychosocial impact in survivors of childhood cancer: a report from the Childhood Cancer Survivor Study. North American Symposium on Late Complications after Childhood Cancer, June 2019, oral presentation.

A1927 Rathore N, Richard M, Armstrong G, Brown A, Friedman D, Hanis C, Kamdar K, Leisenring W, Machiela M, Meacham L, Morton L, Mostoufi-Moab S, Chanock S, Oeffinger K, Robison L, Scheet P, Sklar C, Yasui Y, Bhatia S, Lupo P. Population-based genetic risk loci and the risk for diabetes mellitus in the Childhood Cancer Survivor Study (CCSS). North American Symposium on Late Complications after Childhood Cancer, June 2019, oral presentation.

A1928 Weinstein AG, Henrich CC, Armstrong GT, Stratton KL, Leisenring WM, Krull KR. Positive psychological outcomes for pediatric cancer survivors: a report from the Childhood Cancer Survivor Study (CCSS). North American Symposium on Late Complications after Childhood Cancer, June 2019, poster presentation.

A1929 Clark RA, Vu NK, Lu Z, Yasui Y, Mostoufi-Moab S, Sklar C, Howell R, Hudson MM, Gibson T, Oeffinger KC, Armstrong GT, Nathan P, Yuan Y. Predicting acute ovarian failure in female childhood cancer survivors: a report from the Childhood Cancer Survivor Study (CCSS). North American Symposium on Late Complications after Childhood Cancer, June 2019, oral presentation.

A1930 van der Plas E, Qiu W, Nieman B, Yasui Y, Liu Q, Dixon S, Kadan-Lottick N, Jacola L, Gibson T, Leisenring W, Oeffinger K, Hudson M, Robison L, Armstrong GT, Krull KR. Associations between chemotherapy exposures, chronic conditions and neurocognitive impairments in pediatric ALL survivors treated with chemotherapy only vary with sex: a report from the Childhood Cancer Survivor Study (CCSS). North American Symposium on Late Complications after Childhood Cancer, June 2019, poster presentation.

A1931 Ehrhardt MJ, Chen Y, Sandlund JT, Bluhm EC, Hayashi RJ, Becktell K, Leisenring WM, Metzger ML, Ness KK, Krull KR, Oeffinger KC, Gibson TM, Cairo MS, Gross TG, Robison LL, Armstrong GT, Yasui Y, Hudson MM, Mulrooney DA. Late health outcomes following contemporary Lymphome Malin de Burkitt therapy for mature B-cell non-Hodgkin lymphoma: a report from the Childhood Cancer Survivor Study. North American Symposium on Late Complications after Childhood Cancer, June 2019, poster presentation.

A1932 Alberts NM, Krull KR, Leisenring W, Gibson TM, Olgin JE, Jibb L, Birnie K, Robison LL, Stinson JN, Armstrong GT. Leveraging mHealth to examine chronic pain in the Childhood Cancer Survivor Study. International Psycho-Oncology Society Annual Meeting, September 2019, poster presentation.

A1933 Gianferante M, Kim J, Karyadi D, Hartley S, Frone M, Robison LL, Armstrong GT, Bhatia S, Dean M, Yeager M, Zhu B, Song L, Brodie SA, de Andrade K, Forte F, Goldstein A, Khincha PP, Machiela MJ, McMaster ML, Nickerson ML, Oba L, Pemov A, Pinheiro M, Rotunno M, Santiago K, Wegman-Ostrosky T, Hicks BD, Zhu B, Wang M, Jones K, Hutchinson AA, Dagnall C, Tucker M, Morton L, Chanock SJ, Savage SA, Stewart DR, Mirabello L. Frequency of pathogenic germline variation in pediatric pan-cancer survivors: a report from the Childhood Cancer Survivor Study (CCSS). American Society for Human Genetics Annual Meeting, October 2019, Submitted.

A1934 Dixon SB, Chen Y, Yasui Y, Pui C, Hunger S, Silverman L, Green D, Kadan-Lottick N, Ness KK, Leisenring W, Howell RM, Oeffinger K, Neglia J, Krull KR, Hudson MM, Robison LL, Mertens A, Armstrong GT, Nathan P. Effect of risk-stratified therapy on health status and sociodemographic outcomes in survivors of acute lymphoblastic leukemia (ALL) in the Childhood Cancer Survivor Study. International Society of Paediatric Oncology Annual Meeting, October 2019, poster presentation.

A1935 Gramatges MM, Aubert G, Hariri E, Chen Y, Whitton JA, Leisenring WM, Arnold MA, Neglia JP, Yasui Y, Robison LL, Armstrong GT, Bhatia S. Naïve t cell immunosenscence associated with thyroid subsequent malignant neoplasm in survivors of childhood cancer: a report from the Childhood Cancer Survivor Study. International Society of Paediatric Oncology Annual Meeting, October 2019, oral presentation.

A1936 Bagherzadeh-Khiabani F, Krull KR, Armstrong GT, Hudson MM, Robison LL, Yasui Y, Huang IC. Prediction of health-related quality of life from longitudinal self-reported symptom patterns in adult survivors of childhood cancer. Neural Information Processing Systems Conference, December 2019, poster presentation.

2018

A1801 Lupo PJ, Morton LM, Yasui Y, Leisenring WM, Armstrong GT, Robison LL, Bhatia S, Gramatges MM. Telomere length-associated genetic variants and the risk of thyroid cancer after childhood cancer: a report from the Childhood Cancer Survivor Study (CCSS). American Association for Cancer Research Annual Meeting, April 2018, poster presentation.

A1802 Lupo PJ, Morimoto L, Karlins E, Shao X, Morton LM, Scheurer ME, Bhatia S, Robison LL, Armstrong GT, Hettmer S, Khan J, Chanock SJ, Freedman ND, Wyatt K, Hicks BD, Dangall CL, Li SA, Yeager M, Skapek SX, Hawkins DS, Metayer C, Mirabello L. A genome-wide scan identifies a new locus association with pediatric rhabdomyosarcoma. American Association for Cancer Research Annual Meeting, April 2018, oral presentation.

A1803 Machiela MJ, Grünwald TGP, Surdez D, Reynaud S, Mirabeau O, Karlins E, Rubio RA, Zaidi S, Grossetete-Lalami, Ballet S, Lapouble E, Laurence V, Michon J, Pierron G, Kovar H, Gaspar N, Kontny U, González-Neira A, Picci P, Alonso J, Patino-Garcia A, Corradini N, Freedman ND, Rothman N, Dangall CL, Burdett L, Jones K, Manning M, Wyatt K, Zhou W, Yeager M, Cox DG, Hoover RN, Khan J, Armstrong GT, Leisenring WM, Bhatia S, Robison LL, Dirksen U, Metzler M, Hartmann W, Strauch K, Kirchner T, Kulozik AE, Morton LM, Mirabello L, Tucker MA, Tirole F, Chanock SJ, Delattre O. Multiple new susceptibility loci identified in genome-wide association study of Ewing sarcoma. American Association for Cancer Research Annual Meeting, April 2018, oral presentation.

A1804 Stefanski K, Anixt J, Goodman P, Bowers K, Leisenring W, Baker S, Burns K, Howell R, Davies S, Armstrong GT, Krull K, Recklitis C. Neurocognitive, emotional, and quality of life outcomes in survivors of pediatric acute myeloid leukemia: a report from the Childhood Cancer Survivor Study (CCSS). Pediatric Academic Societies Annual Meeting, May 2018, oral presentation.

A1805 Daniel L, Wang M, Srivastava D, Schwartz L, Brinkman T, Edelstein K, Mulrooney D, Zhou E, Howell R, Gibson T, Leisenring W, Armstrong GT, Krull K. Sleep behavior patterns in adult survivors of childhood cancer: a report from the Childhood Cancer Survivor Study (CCSS). Associated Professional Sleep Societies Annual Meeting, June 2018, oral presentation.

A1806 DeSisto J, Lucas JT, Donson A, Sanford B, Wu G, Armstrong GT, Arnold M, Bhatia S, Flannery P, Lemma R, Hardie L, Hoffman L, Dorris K, Lui A, Foreman N, Vibhakkar R, Jones K, Allen S, Baker SJ, Merchant TE, Orr MB, Green AI. Comprehensive molecular characterization of pediatric treatment-induced glioblastoma: germline DNA repair defects as a potential etiology. 18th International Symposium on Pediatric Neuro-Oncology, June 2018, oral presentation.

A1807 Scott JM, Li N, Liu Q, Yasui Y, Leisenring W, Nathan PC, Gibson T, Armemian SH, Nilsen TS, Oeffinger KC, Ness KK, Adams SC, Robison LL, Armstrong GT, Jones LW. Association of exercise with late mortality in adult survivors of childhood cancer: a report from the Childhood Cancer Survivor Study. American Society of Clinical Oncology Annual Meeting, June 2018, oral presentation.

A1808 de Blank P, Li N, Ulrich N, Fisher MJ, Bhatia S, Yasui Y, Sklar C, Leisenring W, Howell R, Oeffinger K, Hardy K, Okcu MF, Gibson T, Robison LL, Armstrong GT, Krull K. Neurofibromatosis type 1 and risk of late outcomes after a primary tumor: a report from the Childhood Cancer Survivor Study. American Society of Clinical Oncology Annual Meeting, June 2018 poster presentation; 18th International Symposium on Pediatric Neuro-Oncology Annual Meeting, June 2018, oral presentation.

A1809 Yan AP, Chen Y, Hudson MM, Gibson TM, Neglia P, Oeffinger KC, Leisenring WM, Ness KK, Ford J, Henderson TO, Robison LL, Armstrong GT, Yasui Y, Nathan PC. Impact of survivorship care plans (SCPs) on adherence to surveillance for second malignant neoplasms (SMNs) and cardiac dysfunction in the Childhood Cancer Survivor Study (CCSS). American Society of Clinical Oncology Annual Meeting, June 2018, poster presentation.

A1810 Dixon S, Li N, Yasui Y, Bhatia S, Casillas JN, Gibson TM, Leisenring W, Ness KK, Porter J, Robison LL, Hudson MM, Krull KR, Armstrong GT. Racial/Ethnic differences in neurocognitive, emotional and quality of life outcomes in adult survivors of childhood cancer: a report from the Childhood Cancer Survivor Study (CCSS). American Society of Clinical Oncology Annual Meeting, June 2018, poster presentation.

A1811 Friedman DN, Hilden P, Moskowitz CS, Howell R, Weathers RE, Smith SA, Wolden SL, Tonorezos ES, Mostoufi-Moab S, Chow EJ, Meacham LR, Whitton JA, Leisenring WM, Robison LL, Armstrong GT, Oeffinger KC, Sklar CA. Radiation dose and volume to the pancreas and subsequent risk of diabetes mellitus: a report from the Childhood Cancer Survivor Study. American Society of Clinical Oncology Annual Meeting, June 2018, poster presentation.

A1812 Tonorezos ES, Ford JS, Wang L, Ness KK, Yasui Y, Leisenring W, Sklar CA, Robison LL, Oeffinger KC, Nathan PC, Armstrong GT, Krull K, Jones LW. Impact of exercise on psychological burden, quality of life, and cognitive dysfunction in adult survivors of childhood cancer: a report from the Childhood Cancer Survivor Study (CCSS). American Society of Clinical Oncology Annual Meeting, June 2018, oral presentation.

A1813 Moskowitz CS, Chou J, Neglia JP, Howell RM, Diller LR, Partridge AH, Leisenring WL, Armstrong GT, Robison LL, Oeffinger KC, Henderson TO. Mortality following breast cancer in survivors of childhood cancer: a report from the Childhood Cancer Survivor Study. American Society of Clinical Oncology Annual Meeting, June 2018, oral presentation.

A1814 Turcotte L, Liu Q, Yasui Y, Henderson TO, Gibson T, Leisenring WM, Arnold M, Howell R, Green D, Armstrong GT, Robison LL, Neglia J. Subsequent malignant neoplasms (SMNs) among non-irradiated survivors of childhood cancer treated with chemotherapy in the Childhood Cancer Survivor Study. American Society of Clinical Oncology Annual Meeting, June 2018, oral presentation.

A1815 Huang IC, Ehrhardt MJ, Li C, Mulrooney DA, Chemaitilly W, Srivastava D, Armstrong GT, Robison LL, Hudson MM, Krull KR. Longitudinal assessment of patient-reported cumulative symptom burden as an indicator of chronic health conditions in adult survivors of childhood cancer: a joint report of the St. Jude Lifetime Cohort (SJLIFE) and the Childhood Cancer Survivor Study (CCSS). American Society of Clinical Oncology Annual Meeting, June 2018, poster presentation; International Society for Quality of Life Research Annual Conference, October 2018, oral presentation.

A1816 Vuotto SC, Krull KR, Li C, Okcu F, Bowers DC, Ullrich NJ, Srivastava D, Howell R, Gibson TM, Leisenring WM, Oeffinger KC, Robison LL, Armstrong GT, Brinkman TM. Neurologic morbidities, emotional distress, and functional independence in adult survivors of childhood cancer treated with CNS-directed therapies: a report from the Childhood Cancer Survivor Study. American Society of Clinical Oncology Annual Meeting, June 2018, poster presentation.

A1817 Karlson CW, Alberts NM, Liu W, Brinkman TM, Annett R, Mulrooney DA, Schulte F, Leisenring W, Gibson TM, Howell RM, Srivastava D, Oeffinger KC, Armstrong GT, Zeltzer LK, Krull KR. Chronic pain and disability in long-term survivors of childhood cancer: a report from the Childhood Cancer Survivor Study (CCSS). American Society of Clinical Oncology Annual Meeting, June 2018, poster presentation.

A1818 Oeffinger KC, Stratton K, Hudson MM, Leisenring WM, Howell WM, Wolden SL, Constine LS, Diller L, Henderson TO, Sklar CA, Nathan PC, Castellino SM, Smith SA, Armstrong GT, Robison LL. Risk-adapted therapy for pediatric Hodgkin lymphoma (HL) results in lower risk of late effects: a report from the Childhood Cancer Survivor Study (CCSS). American Society of Clinical Oncology Annual Meeting, June 2018, oral presentation.

A1819 Lucas JT, DeSisto J, Donson A, Sanford B, Wu G, Armstrong GT, Arnold M, Bhatia S, Flannery P, Lemma R, Hardie L, Hoffman L, Dorris K, Liu A, Foreman N, Vibhakar R, Jones K, Allen S, Baker SJ, Merchant TE, Green AL, Orr BA. Pediatric treatment-included high-grade gliomas are enriched for a specific methylation subgroup and recurrent genomic abnormalities. American Association of Neuropathologists (AANP) Meeting, June 2018, oral presentation.

A1820 Cheung YT, Liu W, Brinkman TM, Srivastava D, Leisenring WM, Howell RM, Ullrich NJ, Lommel KM, Brouwers P, Gibson TM, Robison LL, Armstrong GT, Krull KR. Prevalence of prescription psychoactive medication use in adolescent survivors of childhood cancer: a report from the Childhood Cancer Survivor Study (CCSS). Multinational Association of Supportive Care in Cancer Annual Meeting, June 2018, oral presentation.

A1821 Daniel L, Wang M, Srivastava D, Schwartz L, Brinkman T, Edelstein K, Mulrooney D, Zhou E, Howell R, Gibson T, Leisenring W, Armstrong GT, Krull K. Sleep behaviors and patterns in adult survivors of childhood cancers: a report from the Childhood Cancer Survivor Study (CCSS). Associated Professional Sleep Societies Annual Meeting, June 2018, oral presentation.

A1822 Schonfeld SJ, Howell RM, Smith SA, Neglia JP, Turcotte LM, Arnold MA, Inskip PD, Oeffinger KC, Moskowitz CS, Henderson TO, Leisenring WM, Gibson TM, Berrington de González A, Sampson JN, Chanock SJ, Tucker MA, Bhatia S, Robison LL, Armstrong GT, Morton LM. Comparison of radiation dose reconstruction methods to investigate late adverse effects of radiotherapy for childhood cancer: A report from the Childhood Cancer Survivor Study. Conference on Radiation and Health Annual Meeting, September, 2018, poster presentation.

A1823 Schulte F, Brinkman T, Li C, Fay-McClymont T, Srivastava D, Ness KK, Howell R, Mueller S, Wells E, Strother D, Lafey-Cousin L, Leisenring W, Robison LL, Armstrong GT, Krull KR. Social adjustment in adolescent survivors of pediatric CNS tumors: a report from the Childhood Cancer Survivor Study. International Society of Paediatric Oncology Annual Meeting, November 2018, oral presentation.

A1824 Lupo PJ, Brown AL, Arroyo VM, Belmont JW, Scheurer ME, Foster KL, Kern KD, Leisenring WM, Okcu MF, Yasui Y, Morton LM, Chanock SJ, Robison LL, Armstrong GT, Bhatia S, Oeffinger KC, Kamdar KY. Genome-wide association study to identify obesity susceptibility loci in survivors of childhood Acute Lymphoblastic Leukemia (ALL): a report from the Childhood Cancer Survivor Study (CCSS). International Society of Paediatric Oncology Annual Meeting, November 2018, oral presentation.

A1825 Brown AL, Seidel KD, Hayashi S, Lupo PJ, Henderson TO, Howell RM, Krull KR, Robison LL, Leisenring WM, Oeffinger, KC, Armstrong GT, Hayashi R. Hearing impairment among long-term survivors of childhood cancer: a report from the Childhood Cancer Survivor Study (CCSS). International Society of Paediatric Oncology Annual Meeting, November 2018, poster presentation.

A1826 Esbenschade AJ, Friedman DL, Lu L, Oeffinger KC, Armstrong GT, Krull KR, Neglia JP, Leisenring W, Stovall M, Robison LL, Ness KK. Using the cumulative illness rating scale to characterize the burden of chronic conditions among childhood cancer survivors and to predict mortality. International Society of Paediatric Oncology Annual Meeting, November 2018, poster presentation.

A1827 Yeh J, Ward ZJ, Liu Q, Yasui Y, Chaudhry A, Leisenring WM, Oeffinger KC, Hudson MM, Krull KR, Gibson TM, Howell R, Armstrong GT, Diller L. Projected improvement in life expectancy across three treatment decades: insights from the Childhood Cancer Survivor Study (CCSS). International Society of Paediatric Oncology Annual Meeting, November 2018, oral presentation.

A1828 Bhatia S, Chen Y, Wong FL, Neglia JP, Arnold M, Turcotte L, de Blanc P, Armstrong GT, Robison LL, Clapp DW, Shannon K, Nakamura J, Fisher M. Risk of subsequent neoplasms (SNs) after a primary tumor in patients with NF1. Joint Global Neurofibromatosis Annual Conference, November 2018, oral presentation.

A1829 de Blank P, Li N, Fisher M, Ullrich N, Bhatia S, Yasui Y, Sklar C, Leisenring W, Howell R, Oeffinger K, Hardy K, Okcu MF, Gibson T, Robison LL, Armstrong GT, Krull K. Risk of psychological, cognitive and health impairments in adult survivors of childhood glioma with neurofibromatosis type 1. Joint Global Neurofibromatosis Annual Conference, November 2018, oral presentation.

2017

A1701 Tonorezos ES, Meacham L, Chou J, Moskowitz CS, Leisenring WM, Friedman DN, Sklar CA, Dilley KJ, Hudson M, Mertens A, Armstrong GT, Robison LL, Oeffinger KC. Increased late mortality in underweight survivors of childhood cancer: a report from the Childhood Cancer Survivor Study. ASCO Survivorship Symposium, January 2017, poster presentation.

A1702 Weil B, Madenci A, Liu Q, Gibson T, Yasui Y, Neglia J, Leisenring W, Howell R, Tonorezos E, Friedman D, Tinkle C, Diller L, Armstrong GT, Oeffinger K, Weldon C. Infection related late mortality in survivors of childhood cancer with asplenia or radiation-induced hyposplenism: a report from the Childhood Cancer Survivor Study. American Society of Clinical Oncology Annual Meeting, June 2017, poster presentation; 15th International Conference on Long-Term Complications of Treatment of Children and Adolescents for Cancer, June 2017, oral presentation.

A1703 Madenci AL, Weil BR, Liu Q, Gibson TM, Yasui Y, Leisenring WM, Howell RM, Tinkle C, Nekhlyudov L, Diller L, Armstrong GT, Oeffinger KC, Weldon CB. Long-term incidence of venous thromboembolism (VTE) among survivors of childhood cancer: a report from the Childhood Cancer Survivor Study. American Society of Clinical Oncology Annual Meeting, June 2017, poster presentation; 15th International Conference on Long-Term Complications of Treatment of Children and Adolescents for Cancer, June 2017, poster presentation.

A1704 Gibson TM, Mostoufi-Moab S, Stratton K, Barnea D, Chow EJ, Donaldson SS, Howell R, Hudson MM, Leisenring WM, Mahajan A, Nathan PC, Ness KK, Sklar CA, Tonorezos ES, Weldon CB, Wells EM, Yasui Y, Armstrong GT, Robison LL, Oeffinger KC. Temporal trends in chronic disease among survivors of childhood cancer diagnosed across three decades: a report from the Childhood Cancer Survivor Study (CCSS). American Society of Clinical Oncology Annual Meeting, June 2017, oral presentation; 15th International Conference on Long-Term Complications of Treatment of Children and Adolescents for Cancer, June 2017, oral presentation.

A1705 Bates JE, Liu Q, Yasui Y, Howell RM, Mulrooney DA, Dhakal S, Leisenring WM, Indelicato DJ, Gibson TM, Armstrong GT, Oeffinger KC, Constine LS. Age-associated vulnerability to treatment-related late cardiotoxicity: a report from the Childhood Cancer Survivor Study (CCSS). American Society of Clinical Oncology Annual Meeting, June 2017, oral presentation.

A1706 Salloum R, Chen Y, Yasui Y, Packer R, Leisenring W, Wells E, King A, Howell R, Gibson TM, Krull KR, Robison LL, Oeffinger KC, Fouladi M, Armstrong GT. Temporal trends in late-onset morbidity and mortality after medulloblastoma diagnosed across three decades: a report from the Childhood Cancer Survivor Study. American Society of Clinical Oncology Annual Meeting, June 2017, oral presentation.

A1707 Henderson TO, Nathan PC, Whitton J, Leisenring W, Neglia J, Fowler B, Arnold MA, Howell RM, Robison LL, Armstrong GT, Alexander K. Human papillomavirus (HPV)-associated malignancies as subsequent malignant neoplasms (SMN) in survivors of childhood cancer: a report from the Childhood Cancer Survivor Study (CCSS). American Society of Clinical Oncology Annual Meeting, June 2017, poster presentation; 15th International Conference on Long-Term Complications of Treatment of Children and Adolescents for Cancer, June 2017, poster presentation.

A1708 Brooke RJ, Chemaitilly W, Wilson CL, Krasin MJ, Li Z, Im C, Morton LM, Wu G, Wang Z, Chen W, Howell RM, Armstrong GT, Bhatia S, Chanock SJ, Zhang J, Green DM, Sklar CA, Hudson MM, Robison LL, Yasui Y. A high-risk genetic profile for premature menopause (PM) in childhood cancer survivors (CCS) exposed to gonadotoxic therapy: a report from the St. Jude Lifetime Cohort (SJLIFE) and Childhood Cancer Survivor Study (CCSS). American Society of Clinical Oncology Annual Meeting, June 2017, oral presentation; 15th International Conference on Long-Term Complications of Treatment of Children and Adolescents for Cancer, June 2017, oral presentation.

A1709 Dietz AC, Seidel K, Leisenring WM, Mulrooney DA, Tersak JM, Glick RD, Burnweit CA, Green DM, Diller L, Oeffinger KC, Smith SA, Howell RM, Stovall M, Robison LL, Armstrong GT, Termuhlen AM. Solid organ transplant after treatment for childhood cancer: a report from the Childhood Cancer Survivor Study. American Society of Clinical Oncology, June 2017, poster presentation; 15th International Conference on Long-Term Complications of Treatment of Children and Adolescents for Cancer, June 2017, oral presentation.

A1710 Feijen EA, Leisenring WM, Stratton KL, Ness KK, Van der Pal HJH, van Dalen EC, Armstrong GT, Aune GJ, Green DM, Hudson MM, Loonen J, Oeffinger KC, Robison LL, Yasui Y, Kremer LC, Chow EJ. Equivalence ratios for late cardiomyopathy after doxorubicin and other anthracyclines/anthraquinones. 15th International Conference on Long-Term Complications of Treatment of Children and Adolescents for Cancer, June 2017, oral presentation.

A1711 Huang I, Hyun G, Gibson TM, Yasui Y, Leisenring W, Armstrong GT, Hudson MM, Robison LL, Krull KR. The Impact of administration modes on patient-reported outcome survey: a report from the Childhood Cancer Survivor Study (CCSS). 15th International Conference on Long-Term Complications of Treatment of Children and Adolescents for Cancer, June 2017, poster presentation.

A1712 Lupo PJ, Brown AL, Kamdar KY, Belmont JW, Armstrong GT, Leisenring WM, Oeffinger KC, Okcu F, Robison LL, Scheurer ME, Yasui Y, Bhatia S. DNA methylation and obesity in survivors of pediatric Acute Lymphoblastic Leukemia (ALL): a report from the Childhood Cancer Survivor Study (CCSS). 15th International Conference on Long-Term Complications of Treatment of Children and Adolescents for Cancer, June 2017, poster presentation.

A1713 Moskowitz CS, Chou JF, Sklar CA, Barnea D, Ronckers CM, Friedman DN, Neglia JP, Turcotte L, Howell RM, Henderson TO, Armstrong GT, Leisenring WM, Robison LL, van Leeuwen FE, Pike MC, Oeffinger KC. Radiation-associated breast cancer and hormone exposure: a report from the Childhood Cancer Survivor Study (CCSS). 15th International Conference on Long-Term Complications of Treatment of Children and Adolescents for Cancer, June 2017, oral presentation.

A1714 Zheng DJ, Krull KR, Chen Y, Diller L, Yasui Y, Brouwers P, Howell R, Lai JS, Balsamo L, Oeffinger KC, Robison LL, Armstrong GT, Kadan-Lottick NS. Long-term psychological outcomes in survivors of neuroblastoma: a report from the Childhood Cancer Survivor Study. 15th International Conference on Long-Term Complications of Treatment of Children and Adolescents for Cancer, June 2017, oral presentation.

A1715 Morton LM, Veiga L, Curtis RE, Withrow D, Inskip PD, Oeffinger KC, Moskowitz CS, Neglia JP, Turcotte LM, Howell R, Weathers RE, Smith SA, Henderson TO, Leisenring WM, Whitton JA, Gibson TM, Robison LL, Armstrong GT, Berrington A. Risk of subsequent breast cancer after radiotherapy according to hormone-receptor status: a nested case-control study in Childhood Cancer Survivor Study (CCSS). American Society of Clinical Oncology Annual Meeting, June 2017, poster presentation.

A1716 Foster RH, Hayashi R, Liu W, Mohrmann C, Howell RM, Smith SA, Gibson TM, Srivastava DK, Green DM, Oeffinger KC, Leisenring WM, Robison LL, Armstrong GT, Krull KR, Hardy KK. Social outcomes among adolescent long-term survivors of Wilms tumor: a report from the Childhood Cancer Survivor Study. International Society of Paediatric Oncology Annual Meeting, October 2017, oral presentation.

A1717 Foster RH, Hayashi R, Wang M, Liu W, Mohrmann C, Howell RM, Smith S, Gibson TM, Srivastava K, Green DM, Oeffinger K, Leisenring W, Robison LL, Armstrong GT, Krull K Hardy KK. Psychological and educational outcomes among adolescent survivors of Wilms tumor: a report from the Childhood Cancer Survivor Study. American Society of Clinical Oncology, June 2017, poster presentation; 15th International Conference on Long-Term Complications of Treatment of Children and Adolescents for Cancer, June 2017, poster presentation.

A1718 Tonorezos ES, Meacham L, Chou JF, Moskowitz CS, Leisenring WM, Freidman D, Sklar CA, Dilley KJ, Hudson M, Mertens A, Armstrong GT, Robison LL, Oeffinger KC. Risk of increased mortality in underweight survivors: a report from the Childhood Cancer Survivor Study. 15th International Conference on Long-Term Complications of Treatment of Children and Adolescents for Cancer, June 2017, oral presentation.

A1719 Bates JE, Howell RM, Liu Q, Yasui Y, Mulrooney DA, Dhakal S, Leisenring WM, Indelicato DJ, Gibson TM, Armstrong GT, Oeffinger KC, Constine LS. Volumetric dose-effect analysis of late cardiotoxicity: a report from the Childhood Cancer Survivor Study (CCSS). American Society for Radiation Oncology Annual Meeting, oral presentation, September 2017.

A1720 Mueller S, Chen Y, Yasui Y, Fullerton HJ, Howell R, Oeffinger K, Robison LL, Armstrong GT, Krull KR. Impact of stroke and stroke recurrence on late mortality as well as psychological and socioeconomic outcomes in childhood cancer survivors. Pediatric Neuro-Oncology Basic and Translational Research Conference, June 2017, poster presentation.

2016

A1601 Vuotto SC, Brinkman TM, Li C, Lown A, Marchak JG, Srivastava D, Nathan PC, Robison LL, Armstrong GT, Krull KR. The impact of alcohol consumption on neurocognitive dysfunction in adult survivors of childhood cancer. 44th International Neuropsychological Society Annual Meeting, February 2016, oral presentation.

A1602 Fair D, Kirchhoff AC, Nipp P, Leisenring W, Oeffinger K, Armstrong GT, Robison LL, Park E. How costs of healthcare affect utilization in the Childhood Cancer Survivor Study. ASCO Cancer Survivorship Symposium, January 2016, poster presentation.

A1603 Keske R, Armstrong GT, Davine J, McDonald A, Gibson T, Daniel C, Mertens A, Marghoob A, Geller A. Advancing Survivors' Knowledge (ASK) About Skin Cancer Study: a randomized intervention within the Childhood Cancer Survivor Study (CCSS). ASCO Cancer Survivorship Symposium, January 2016, poster presentation.

A1604 D'Agostino N, Edelstein K, Zhang N, Recklitis C, Srivastava K, Leisenring W, Robison LL, Armstrong GT, Krull KR. Predicting patterns of distress in adult survivors of childhood cancer: a latent profile analysis from the Childhood Cancer Survivor Study. ASCO Cancer Survivorship Symposium, January 2016, poster presentation.

A1605 Morton LM, Sampson JN, Armstrong GT, Chen T, Hudson MM, Karlins E, Dagnall CL, Li S, Wilson CL, Srivastava K, Liu W, Kang G, Oeffinger KC, Henderson TO, Moskowitz CS, Gibson TM, Merino DM, Wong JR, Hammond S, Neglia JP, Turcotte LM, Miller J, Bowen L, Wheeler WA, Leisenring WM, Whitton JA, Burdette L, Chung C, Hicks BD, Jones K, Machiela MJ, Vogt A, Wang Z, Yeager M, Neale G, Lear M, Strong LC, Yasui Y, Stovall M, Weathers RE, Smith SA, Howell R, Davies SM, Radloff GA, Berrington de González A, Inskip PD, Rajaraman P, Fraumeni JF Jr., Bhatia S, Chanock SJ, Tucker MA, Robison LL. Genome-wide association study identifies two susceptibility loci that modify radiation-related risk for breast cancer after childhood cancer: a report from the Childhood Cancer Survivor Study and St. Jude Lifetime cohort. American Association of Cancer Research Annual Meeting, April 2016, oral presentation.

A1606 Morton LM, Sampson JN, Bhatia S, Hudson MM, Chen TH, Neglia JP, Yasui Y, Karlins E, Dagnall CL, Gibson TM, Wilson CL, Srivastava DK, Liu W, Kang G, Weathers RE, Smith SA, Tucker MA, Robison LL, Chanock SJ, Armstrong GT. Genome-wide association study of meningioma as a subsequent neoplasm: a report from the Childhood Cancer Survivor Study (CCSS) and St. Jude Lifetime cohort (SJLIFE). American Society of Clinical Oncology Annual Meeting, June 2016, oral presentation.

A1607 Turcotte LM, Yasui Y, Liu Q, Hammond S, Arnold MA, Howell RM, Gibson TM, Leisenring WM, Armstrong GT, Robison LL, Neglia JP. Changing patterns of subsequent malignancies in the Childhood Cancer Survivor Study cohort. American Society of Clinical Oncology Annual Meeting, June 2016, oral presentation.

A1608 Oeffinger KC, Ford J, Moskowitz CS, Chou JF, Henderson TO, Hudson MM, Diller L, McDonald A, Ford J, Mubdi NZ, Rinehart D, Vukadinovich C, Gibson TM, Anderson N, Elkin EB, Garret K, Rebull M, Armstrong GT. The EMPOWER Study: promoting breast cancer screening: a randomized controlled trial (RCT) in the Childhood Cancer Survivor Study (CCSS). American Society of Clinical Oncology Annual Meeting, June 2016, oral presentation.

A1609 Gibson TM, Li C, Armstrong GT, Srivastava DK, Leisenring WM, Mertens A, Brinkman TM, Diller L, Nathan PC, Hudson MM, Robison LL. Patient-reported levels of concern in the Childhood Cancer Survivor Study (CCSS). American Society of Clinical Oncology Annual Meeting, June 2016, poster presentation.

A1610 Levine JM, Armstrong GT, Ginsberg J, Green DM, Leisenring WM, Robison LL, Stovall M, Whitton J, Sklar CA. Non-surgical premature menopause (NSPM) in the Childhood Cancer Survivor Study (CCSS): prevalence, risk factors, and reproductive outcomes. American Society of Clinical Oncology Annual Meeting, June 2016, oral presentation.

A1611 Machiela MJ, Karlins E, Zhou W, Khan J, Ballet S, Lapouble E, Laurence V, Michon J, Pierron G, Mirabello L, Morton L, Armstrong GT, Robison LL, Bhatia S, Hoover R, Tucker MA, Tirode F, Delattre O, Chanock SJ. Genome-wide association study identifies new susceptibility regions associated with Ewing sarcoma risk. The American Society of Human Genetics Annual Meeting, October 2016, poster presentation.

A1612 Moskowitz CS, Chou JF, Barnea D, Sklar CA, Leisenring WM, Neglia JP, Turcott L, Howell RM, Freidman DN, Henderson TO, Ronckers CM, van Leeuwen F, Pike MC, Armstrong GT, Oeffinger KC. Gonadal hormone exposure and radiation-associated breast cancer risk: a report from the Childhood Cancer Survivor Study. European Symposium on Late Complications after Childhood Cancer, September 2016, poster presentation.

A1613 Turcotte L, Liu Q, Yasui Y, Hammond S, Howell R, Gibson TM, Leisenring WM, Armstrong GT, Robison LL, Neglia J. Therapeutic modifications and changing patterns of subsequent neoplasms in the Childhood Cancer Survivor Study. European Symposium on Late Complications after Childhood Cancer, September 2016, oral presentation.

A1614 Ehrhardt MJ, Chen Y, Sandlund JT, Bluhm EC, Hayashi R, Leisenring WM, Metzger M, Ness KK, Krull KR, Oeffinger KC, Robison LL, Yasui Y, Armstrong GT, Hudson MM, Mulrooney DA. Estimated late health outcomes in children diagnosed with B-cell non-Hodgkin lymphoma treated with contemporary LMB chemotherapy: a report from the Childhood Cancer Survivor Study (CCSS). Annual American Society of Hematology, December 2016, poster presentation.

2015

A1501 Park ER, Kirchhoff AC, Perez GK, Leisenring W, Weissman JS, Donelan K, Hyland K, Armstrong GT, Robison LL, Kuhlthau KA. Childhood Cancer Survivor Study participants' health insurance coverage experiences. 36th Annual Meeting & Scientific Sessions of the Society of Behavioral Medicine, April 2015, poster presentation.

A1502 Buchbinder D, Oeffinger KC, Franco-Villalobos C, Yasui Y, Alderfer MA, Armstrong GT, Casillas J, Ford J, Krull KR, Leisenring W, Recklitis C, Robison LL, Zeltzer LK, Lown EA. Tobacco use behaviors of siblings of childhood cancer survivors: a report from the Childhood Cancer Survivor Study. 28th Annual Meeting of American Society of Pediatric Hematology/Oncology, May 2015, poster presentation.

A1503 Gibson TM, Liu W, Armstrong GT, Srivastava K, Hudson MM, Leisenring WM, Mertens AC, Klesges RC, Oeffinger KC, Nathan PC, Robison LL. Longitudinal smoking patterns in survivors of childhood cancer: a Childhood Cancer Survivor Study (CCSS) update. American Society of Clinical Oncology Annual Meeting, June 2015, poster presentation, 14th International Conference on Long-Term Complications of Treatment of Children and Adolescents for Cancer, June 2015, poster presentation.

A1504 Ness KK, Hudson MM, Jones KE, Leisenring WM, Stovall M, Green DM, Neglia JP, Henderson TO, Casillas J, Ford JS, Effinger KE, Oeffinger KC, Armstrong GT, Robison LL, Nathan PC. Temporal trends in health status among adults in the Childhood Cancer Survivor Study (CCSS). American Society of Clinical Oncology Annual Meeting, June 2015, poster presentation, 14th International Conference on Long-Term Complications of Treatment of Children and Adolescents for Cancer, June 2015, poster discussion session.

A1505 Bowers DC, Moskowitz CS, Chou JF, Mazewski CM, Neglia J, Armstrong GT, Leisenring WM, Robison LL, Oeffinger KC. Morbidity and Mortality associated with subsequent meningioma among Childhood Cancer Survivor Study (CCSS). American Society of Clinical Oncology Annual Meeting, June 2015, oral presentation; 14th International Conference on Long-Term Complications of Treatment of Children and Adolescents for Cancer, June 2015, oral presentation.

A1506 D'Agostino NM, Edelstein K, Zhang N, Recklitis CJ, Brinkman TM, Srivastava DK, Leisenring WM, Robison LL, Armstrong GT, Krull KR. Patterns and predictors of psychological distress in adult survivors of childhood cancer: a Childhood Cancer Survivor Study (CCSS). American Society of Clinical Oncology Annual Meeting, June 2015, poster presentation; 14th International Conference on Long-Term Complications of Treatment of Children and Adolescents for Cancer, June 2015, poster presentation.

A1507 Perez G, Kirchhoff A, Krull K, Leisenring W, Recklitis C, Armstrong GT, Nathan P, Robison LL, Kuhlthau K, Park E. Mental health care insurance coverage, utilization and perceived value among childhood cancer survivors: a report from the Childhood Cancer Survivor Study (CCSS). 2015 World Congress of Psycho-Oncology, July 2015, poster presentation.

A1508 Bhatia S, Liu Q, Leisenring WM, Ness KK, Gibson TM, Robison LL, Armstrong GT, Yasui Y. Long-term outcomes by race/ethnicity in the Childhood Cancer Survivor Study (CCSS) Cohort. American Society of Clinical Oncology Annual Meeting, June 2015, poster presentation.

A1509 Mostoufi-Moab S, Seidel K, Leisenring WM, Armstrong GT, Oeffinger KC, Green DM, Stovall M, Meacham LR, Ginsberg J, Robison LL, Sklar CA. Endocrine disorders in adult survivors of childhood cancer: a report from the Childhood Cancer Survivor Study (CCSS). 14th International Conference on Long-Term Complications of Treatment of Children and Adolescents for Cancer, June 2015, oral presentation.

A1510 Mueller EL, Hutchinson R, Goodman P, Leisenring WM, Sklar CA, Hudson MM, Ness KK, Armstrong GT, Robison LL, Stovall M, Oeffinger KC, Nathan PC. Long-term risks for chronic medical conditions and premature mortality in survivors of pediatric soft tissue sarcoma: a Report from the Childhood Cancer Survivor Study (CCSS). American Society of Clinical Oncology Annual Meeting, June 2015, oral presentation; 14th International Conference on Long-Term Complications of Treatment of Children and Adolescents for Cancer, June 2015, poster presentation.

A1511 Brinkman, TM, Vuotto, SC, Li C, Oeffinger KC, Green DM, Patel S, Srivastava DK, Stovall M, Ness KK, Armstrong GT, Robison LL, Krull KR. Impact of chronic disease on psychological distress in adult survivors in the Childhood Cancer Survivor Study (CCSS). 14th International Conference on Long-Term Complications of Treatment of Children and Adolescents for Cancer, June 2015, oral presentation.

A1512 Brinkman, TM, Li C, Vannatta KA, Marchak JG, Lai J, Kimberg C, Prasad PK, Di C, Srivastava DK, Robison LL, Armstrong GT, Krull KR. Emotional and behavioral phenotypes of adolescent survivors in the Childhood Cancer Survivor Study (CCSS). 14th International Conference on Long-Term Complications of Treatment of Children and Adolescents for Cancer, June 2015, poster presentation.

A1513 Leisenring WM, Whitton J, Neglia JP, Green DM, Gibson T, Stovall M, Hudson MM, Robison LL, Armstrong GT, Yasui Y, Mertens AC. Temporal changes in treatment exposures in the Childhood Cancer Survivor Study (CCSS). 14th International Conference on Long-Term Complications of Treatment of Children and Adolescents for Cancer, June 2015, oral presentation.

A1514 Effinger KE, Fisher PG, Ness KK, Krull K, Marina N, Stovall M, Oeffinger KC, Armstrong GT, Robison LL, Nathan PC, Leisenring WM, Hudson MM. Longitudinal Evaluation of Health Status and Chronic Conditions in Aging Pediatric Astrocytoma Survivors: A Childhood Cancer Survivor Study (CCSS) Report. American Society of Clinical Oncology Annual Meeting, June 2015, poster presentation; 14th International Conference on Long-Term Complications of Treatment of Children and Adolescents for Cancer, June 2015, oral presentation.

A1515 Schapiro M, Hayashi R, Liu W, Srivastava DK, Jeffe D, Perkins S, Armstrong GT, Robison LL, Stovall M, Leisenring W, Krull K. Neurocognitive, emotional, and quality of life outcomes in long-term survivors of rhabdomyosarcoma: a report from the Childhood Cancer Survivor Study (CCSS). American Society of Clinical Oncology Annual Meeting, June 2015, poster presentation; 14th International Conference on Long-Term Complications of Treatment of Children and Adolescents for Cancer, June 2015, poster presentation.

A1516 Madenci AL, Fisher S, Diller L, Goldsby R, Leisenring W, Oeffinger KC, Robison LL, Sklar C, Stovall M, Weathers RE, Armstrong GT, Yasui Y, Weldon CB. Intestinal obstruction in survivors of childhood cancer: a report from the Childhood Cancer Survivor Study (CCSS). American Society of Clinical Oncology Annual Meeting, June 2015, poster presentation; 14th International Conference on Long-Term Complications of Treatment of Children and Adolescents for Cancer, June 2015, poster presentation.

A1517 Armstrong GT, Yasui Y, Chen Y, Leisenring W, Gibson TM, Mertens A, Stovall M, Hudson MM, Oeffinger KC, Bhatia S, Krull K, Nathan PC, Neglia J, Green D, Robison LL. Reduction in late mortality among five-year survivors of childhood cancer: a report from the Childhood Cancer Survivor Study (CCSS). American Society of Clinical Oncology Annual Meeting, June 2015, plenary session presentation; 14th International Conference on Long-Term Complications of Treatment of Children and Adolescents for Cancer, June 2015, oral presentation.

A1518 Gilleland-Marchak J, Seidel KD, Mertens AC, Ritenour CWM, Wasilewski-Masker K, Leisenring W, Sklar CA, Ford J, Krull KR, Stovall M, Robison LL, Armstrong GT, Meacham LR. Perceptions of risk for infertility among male survivors of childhood cancer: a report from the Childhood Cancer Survivor Study (CCSS). 14th International Conference on Long-Term Complications of Treatment of Children and Adolescents for Cancer, June 2015, oral presentation.

A1519 Daniel C, Armstrong GT, Keske R, Davine J, McDonald A, Sprunck-Harrild K, Coleman C, Haneuse S, Mertens A, Emmons K, Marghoob A, Elkin E, Dusza S, Robison LL, Gibson T, Geller A. Advancing Survivors' Knowledge (ASK) About Skin Cancer Study: a randomized intervention within the Childhood Cancer Survivor Study (CCSS). New England Cancer Survivorship Research Conference: Focus on Intervention, April 2015, poster presentation.

A1520 de Blank P, Fisher MJ, Lu L, Leisenring WM, Ness KK, Sklar CA, Stovall M, Vukadinovich CM, Robison LL, Armstrong GT, Krull KR. The Impact of vision loss among survivors of childhood central nervous system astroglial tumors. Children's Tumor Foundation NF Conference, June 2015, oral presentation.

A1521 Mertens A, Whitton J, Gibson TM, Stovall M, Hudson MM, Robison LL, Armstrong GT, Yasui Y, Leisenring WM, Green D. Temporal changes in treatment exposures in the Childhood Cancer Survivor Study (CCSS). Children's American Society of Clinical Oncology Annual Meeting, June 2015, poster presentation.

A1522 Feijen EAM, Stratton KL, Ness KK, Van der Pal HJH, Caron HN, Armstrong GT, Green D, Hudson MM, Leisenring W, Oeffinger KC, Robison LL, Stovall M, Kremer LCM, Chow EJ. Equivalence ratio for daunorubicin to doxorubicin in relation to late heart failure. 14th International Conference on Long-Term Complications of Treatment of Children and Adolescents for Cancer, June 2015, oral presentation.

A1523 Yeh JM, Hanmer J, Ward Z, Leisenring W, Armstrong GT, Hudson M, Stovall M, Robison LL, Oeffinger K, Diller L. Health utility scores in childhood cancer survivors: insights from the Childhood Cancer Survivor Study. 37th Annual Meeting of the Society of Medical Decision Making, October 2015, oral presentation.

A1524 Nipp RD, Kirchhoff AC, Fair DB, Kuhlthau K, Hyland K, Perez GK, Armstrong GT, Nathan PC, Oeffinger KC, Leisenring WM, Park ER. Financial burden among survivors of childhood cancer: a report from the Childhood Cancer Survivor Study. ASCO Palliative Care in Oncology Symposium, October 2015, poster presentation.

A1525 Jacola LM, Edelstein K, Lui W, Pui CH, Hayashi R, Kadan-Lottick N, Srivastava D, Henderson T, Robison LL, Armstrong GT, Krull KR. Cognitive, behavior and academic problems in adolescent survivors of childhood acute lymphoblastic leukemia (ALL): a report from the Childhood Cancer Survivor Study. 57th American Society of Hematology Annual Meeting and Exposition, December 2015, oral presentation.

2014

A1401 Effinger KE, Leisenring W, Oeffinger KC, Hudson MM, Ness KK, Marina N, Castellino SM, Stovall M, Armstrong GT, Robison LL, Sainani K, Whittemore AS. Longitudinal Evaluation of health status in aging pediatric Hodgkin lymphoma survivors: report from the Childhood Cancer Survivor Study. 2nd International Symposium on Childhood, Adolescent and Young Adult Hodgkin Lymphoma, May 2014, oral presentation.

A1402 Zhou R, Ng A, Withers R, McDonald A, Leisenring W, Goodman P, Stovall M, Armstrong GT, Robison LL, Hodgson D. The evolution of pediatric Hodgkin lymphoma therapy: contemporary protocols significantly reduce radiation exposure of normal tissues. 2nd International Symposium on Childhood, Adolescent and Young Adult Hodgkin Lymphoma, May 2014, oral presentation.

A1403 Suh E, Stratton KL, Ford JS, Nathan PC, Freyer DR, McNeer J, Stock W, Leisenring W, Stovall M, Krull KR, Sklar CA, Armstrong GT, Oeffinger KC, Robison LL, Henderson TO. Chronic health conditions and premature mortality in long-term survivors of cancer diagnosed between the ages of 15 and 20 years: a report from the Childhood Cancer Survivor Study. 7th Biennial Cancer Survivorship Research Conference, June 2014, poster presentation.

A1404 Chow EJ, Chen Y, Armstrong GT, Border WL, Meacham LR, Mulrooney DA, Oeffinger KC, Sklar CA, Stovall M, Robison LL, Yasui Y. Individual risk prediction of major cardiovascular events after cancer: a Childhood Cancer Survivor Study report. American Society of Clinical Oncology Annual Meeting, May 2014, poster presentation.

A1405 Jones LW, Liu Q, Armstrong GT, Ness KK, Yasui Y, Devine K, Tonorezos E, Soares-Miranda L, Sklar CA, Douglas PS, Robison LL, Oeffinger KC. Exercise and risk of major cardiovascular events in adult survivors of childhood Hodgkin lymphoma: a report from the Childhood Cancer Survivor Study (CCSS). American Society of Clinical Oncology Annual Meeting, May 2014, poster presentation, European Symposium on Late Complications after Childhood Cancer (ESLCCC), September 2014, poster presentation.

A1406 King AA, Perkins SM, Seidel K, Di C, Leisenring WM, Krull KR, Green DM, Armstrong GT, Zelter LK, Wells E, Stovall M, Ullrich N, Oeffinger KC, Robison LL, Packer R. Health and functional status of long term adult medulloblastoma/PNET survivors: a report from the Childhood Cancer Survivor Study. American Society of Clinical Oncology Annual Meeting, May 2014, poster presentation.

A1407 Henderson TO, Moskowitz CS, Onel K, Bradbury AR, Friedman DN, Chou JF, Bhatia S, Strong LC, Neglia JP, Stovall M, Leisenring WM, Robison LL, Armstrong GT, Diller L, Oeffinger KC. Breast cancer in childhood cancer survivors not treated with chest-directed radiation in the Childhood Cancer Survivor Study (CCSS). American Society of Clinical Oncology Annual Meeting, May 2014, oral presentation.

A1408 Moskowitz CS, Malhotra J, Chou JF, Wolden SL, Stovall M, Armstrong GT, Leisenring WM, Neglia JP, Robison LL, Oeffinger KC. Breast cancer following spinal radiotherapy for a childhood cancer: a report from the Childhood Cancer Survivor Study (CCSS). American Society of Clinical Oncology Annual Meeting, May 2014, poster presentation.

A1409 Huang IC, Brinkman TM, Armstrong GT, Robison LL, Krull KR. Mediating role of emotional symptoms on assessment of health-related quality of life of adult survivors of childhood cancer: a report from the Childhood Cancer Survivor Study. American Society of Clinical Oncology Annual Meeting, May 2014, poster presentation.

A1410 Dietz AC, Chen Y, Ness KK, Hagood JS, Chow EJ, Yasui Y, Stovall M, Neglia JP, Oeffinger KC, Mertens AC, Robison LL, Armstrong GT, Mulrooney DA. Risk and Impact of pulmonary complications in survivors of childhood cancer: a report from the Childhood Cancer Survivor Study (CCSS). American Society of Clinical Oncology Annual Meeting, May 2014, poster presentation, 14th International Conference on Long-Term Complications of Treatment of Children and Adolescents for Cancer, June 2015, oral presentation.

A1411 Turcotte LM, Whitton J, Friedman DL, Hammond S, Armstrong GT, Leisenring WM, Robison LL, Neglia JP. Subsequent neoplasms in the 5th and 6th decades of life in the Childhood Cancer Survivor Study cohort. American Society of Clinical Oncology Annual Meeting, May 2014, poster presentation.

A1412 Cox CL, Leisenring WM, Stratton KL, Steen BD, Ogg SW, Robison LL, Hudson MM. Combining eHealth and mHealth strategies to promote risk-based cardiovascular screening in adult survivors of childhood cancer. 7th Biennial Cancer Survivorship Research Conference, June 2014, oral presentation.

A1413 Wells EM, Ullrich NJ, Seidel K, Leisenring W, Sklar C, Armstrong GT, Diller L, King A, Krull K, Neglia JP, Stovall M, Whelan K, Robison LL, Packer RJ. Neurologic sequelae in brain tumor survivors in the Childhood Cancer Survivor Study (CCSS). 16th International Symposium on Pediatric Neuro-Oncology (ISPNO), June 2014, oral presentation.

A1414 Hudson MM, Leisenring WM, Stratton K, Tinner N, Steen B, Ogg S, Barnes L, Robison LL, Cox CL. Increasing cardiovascular screening in at-risk adult survivors of pediatric malignancies: a randomized controlled trial. American Society of Clinical Oncology Annual Meeting, May 2014, oral presentation.

A1415 Cox C, Leisenring W, Stratton K, Steen B, Ogg S, Tinner N, Robison LL, Hudson MM. Motivating behavior change in adult survivors of childhood cancer: a randomized controlled trial (RCT) from the Childhood Cancer Survivor Study (CCSS). 142nd American Public Health Association Annual Meeting and Exposition, November 2014, oral presentation.

A1416 Tsui K, Gajjar A, Li C, Srivastava D, Broniscer A, Wetmore C, Kun LE, Merchant TE, Ellison DW, Orr B, Boop FA, Klimo Jr P, Ross JD, Robison LL, Armstrong GT. Subsequent neoplasms in survivors of central nervous system tumors: risk after modern multi-modal therapy. 16th International Symposium on Pediatric Neuro-Oncology (ISPNO), June 2014, poster presentation.

A1417 Feijen EAM, Stratton KL, Ness KK, Van der Pal HJH, Caron HN, Armstrong GT, Green D, Hudson MM, Leisenring W, Oeffinger KC, Robison LL, Stovall M, Kremer LCM, Chow EJ. Equivalence ratio for daunorubicin to doxorubicin in relation to late heart failure. European Symposium on Late Complications after Childhood Cancer (ESLCCC), September 2014, poster presentation.

A1418 Ford JS, Chou JF, Moskowitz C, Candela J, Henderson TO, Nathan P, Hudson MM, Leisenring W, Robison LL, Armstrong GT, Oeffinger KC. Cancer treatment summaries and long-term childhood cancer survivors: a report from the Childhood Cancer Survivor Study. European Symposium on Late Complications after Childhood Cancer (ESLCCC), September 2014, poster presentation.

2013

A1301 Kirchhoff AC, Leisenring W, Oeffinger K, Armstrong GT, Robison LL. Labor force transitions in the Childhood Cancer Survivor Study. 34th Annual Meeting & Scientific Sessions of the Society of Behavior Medicine, March 2013, poster presentation.

A1302 Kirchhoff AC, Kuhlthau K, Leisenring W, Warner EL, Armstrong GT, Oeffinger K, Robison LL, Park ER. Childhood cancer survivors and social security benefit coverage: a report from the Childhood Cancer Survivor Study (CCSS). American Society of Preventive Oncology, March 2013, poster presentation.

A1303 Daniel CL, Kohler C, Nathan P, Oeffinger K, Stratton K, Leisenring W, Whelan K, Waterbor J, Henderson T, Armstrong GT, Krull K, Robison LL. Predictors of colorectal cancer screening among high-risk survivors of childhood cancer. American Society of Preventive Oncology, March 2013, oral presentation.

- A1304** Prasad PK, Hardy KK, Zhang N, Srivastava DK, Edelstein K, Zeltzer L, Stovall M, Leisenring W, Seibel NL, Armstrong GT, Robison LL, Krull KK. Psychological and Neurocognitive outcomes in survivors diagnosed with cancer as adolescents and young adults: a Report from the Childhood Cancer Survivor Study. American Society of Pediatric Hematology-Oncology, April 2013, poster presentation.
- A1305** Park ER, Kirchhoff AC, Perez-Lougee G, Leisenring W, Weissman JS, Donelan K, Mertens AC, Reschovsky J, Armstrong GT, Robison LL, Diller LR, Recklitis CJ, Kuhlthau KA. Childhood cancer survivor familiarity with the Affordable Care Act. New England Cancer Survivorship Research Conference, May 2013, poster presentation.
- A1306** Wilson CL, Leisenring WL, Oeffinger K, Nathan PC, Wasilewski-Masker K, Hudson MM, Castellino S, Stovall M, Armstrong GT, Brinkman TM, Robison LL, Ness KK. Predictors of declining levels of physical activity among adult survivors of childhood cancer. American Society of Clinical Oncology Annual Meeting, June 2013, poster presentation; 13th International Conference on Long-Term Complications of Treatment of Children and Adolescents for Cancer, June 2013, poster presentation.
- A1307** Essig S, Qiaozhi L, Chen Y, Hitzler J, Leisenring W, Greenberg M, Sklar C, Hudson MM, Armstrong GT, Krull K, Neglia JP, Oeffinger KC, Robison LL, Yasui Y, Nathan PC. Estimated long-term outcomes in children newly diagnosed with standard risk acute lymphoblastic leukemia (ALL) based on similarly treated members of the Childhood Cancer Survivor Study (CCSS) cohort. American Society of Clinical Oncology Annual Meeting, June 2013, poster presentation.
- A1308** Soriano S, Bashore L, Ross G, Proffitt-Leyva R, Armstrong GT, Robison LL, Bowman WP. Recruitment of an ethnically diverse population of childhood cancer survivors: a single institution experience. 13th International Conference on Long-Term Complications of Treatment of Children and Adolescents for Cancer, June 2013, poster presentation.
- A1309** Gawade PL, Oeffinger KC, Sklar CA, Green DM, Krull KK, Chemitilly W, Stovall M, Leisenring WM, Robison LL, Ness KK. Pre-pregnancy lifestyle factors, psychological distress and adverse pregnancy outcomes among female survivors in the Childhood Cancer Survivor Study (CCSS) cohort. 13th International Conference on Long-Term Complications of Treatment of Children and Adolescents for Cancer, June 2013, oral presentation.
- A1310** Gramatges MM, Liu Q, Yasui Y, Okcu F, Neglia JP, Strong LC, Armstrong GT, Robison LL, Bhatia S. Telomere length and risk of second malignant neoplasms (SMNs) in survivors of childhood cancer: a Childhood Cancer Survivor Study (CCSS). 13th International Conference on Long-Term Complications of Treatment of Children and Adolescents for Cancer, June 2013, oral presentation.
- A1311** Goldsby R, Raber S, Stratton K, Ablin A, Li L, Strong L, Leisenring W, Oeffinger K, Sklar C, Armstrong GT, Robison LL, Bhatia S. Long-term sequelae in survivors of childhood leukemia with Down syndrome: a matched cohort study from the Childhood Cancer Survivor Study. Congress of the International Society for Pediatric Oncology (SIOP), September 2013, poster presentation.
- A1313** Mueller S, Fullerton HJ, Stratton K, Leisenring W, Armstrong GT, Weathers RE, Stovall M, Goldsby RE, Sklar CA, Robison LL, Krull KR. Recurrent stroke risk in childhood cancer survivors. Society for Neuro-Oncology, November 2013, oral presentation.
- A1314** Van den Berg A, Cozen W, Li D, Timofeeva M, Diepstra A, Hazelet D, Delahaye-Sourdeix M, Edlund CK, Rostgaard K, Van Den Berg DJ, Glaser SL, Robison LL, Mack TM, Ghesquieres H, Salle G, Bhatia S, Strong LC, Hwang AE, Nieters A, Smedby K, de Sanjose S, Cortessis VK, Lightfoot T, Roman E, Becker N, Foretova L, Benavente Y, Maynadie M, Visser L, Veenstra RN, Staines A, Cocco PL, Boffetta P, Kiemeny L, Lake A, Montgomery D, Slager SL, Cerhan JR, Gallagher A, Taylor GM, Brennan P, Conti DV, Coetzee GA, Onel K&, Jarrett RF, Hjalgrim H, McKay JD. TCF3/E2A (19p13.3) is a novel Hodgkin lymphoma susceptibility locus: a meta-GWAS study from the Interlymph Hodgkin lymphoma consortium. 9th International Symposium on Hodgkin Lymphoma, October 2013, oral presentation.
- A1315** Cox CL, Nolan V, Leisenring W, Yasui Y, Ogg S, Neglia J, Ness K, Robison LL. Health perceptions, behavior, and medical care utilization: Links to mortality in adult survivors of childhood cancer. American Public Health Association, November 2013, oral presentation.
- A1316** Ritenour CWM, Seidel KD, Leisenring W, Mertens A, Wasilewski-Masker K, Shnorhavorian M, Sklar CA, Whitton JA, Stovall M, Constone LS, Armstrong GT, Robison LL, Meacham L. Sexual health in male childhood cancer survivors: a Report from the Childhood Cancer Survivor Study (CCSS). 13th International Conference on Long-Term Complications of Treatment of Children and Adolescents for Cancer, June 2013, poster presentation; Sexual Medicine Society of North America, November 2013, poster presentation.
- A1317** Effinger KE, Leisenring W, Oeffinger KC, Hudson MM, Ness KK, Marina N, Stovall M, Armstrong GT, Robison LL, Sainani K, Whittemore AS. Longitudinal evaluation of health status in aging pediatric Hodgkin lymphoma survivors: report from the Childhood Cancer Survivor Study. American Society of Hematology-Oncology, December 2013, oral presentation.

A1201 Mueller S, Fullerton HJ, Stratton K, Leisenring W, Weathers R, Stovall M, Armstrong GT, Goldsby RE, Packer RJ, Robison LL, Krull KR. Radiation and modifiable stroke risk factors in adult survivors of pediatric cancer: results from the Childhood Cancer Survivor Study. 2012 International Stroke Conference, February 2012, oral presentation, 12th International Conference on Long-Term Complications of Treatment of Children and Adolescents for Cancer, June 2012, oral presentation.

A1202 Wasilewski-Masker K, Seidel KD, Leisenring W, Mertens A, Shnorhavorian M, Ritenour MD, Stovall M, Green DM, Sklar CA, Armstrong GT, Robison LL, Meacham LR. Male Infertility in childhood and adolescent cancer survivors diagnosed from 1970-1986: a report from the Childhood Cancer Survivor Study. 12th International Conference on Long-Term Complications of Treatment of Children and Adolescents for Cancer, June 2012, oral presentation.

A1203 Wilson CL, Ness KK, Neglia JP, Hammond S, Leisenring W, Srivastava DK, Stovall M, Robison LL, Armstrong GT. Renal carcinoma following therapy for cancer in childhood: a report from the Childhood Cancer Survivor Study. 12th International Conference on Long-Term Complications of Treatment of Children and Adolescents for Cancer, June 2012, oral presentation; American Society of Clinical Oncology Annual Meeting, June 2012.

A1204 Chow EJ, Chen Y, Armstrong GT, Border W, Meacham L, Meeske KA, Mulrooney D, Oeffinger KC, Sklar CA, Stovall M, Robison LL, Yasui Y. Predicting future cardiovascular disease after cancer: a Childhood Cancer Survivor Study report. 12th International Conference on Long-Term Complications of Treatment of Children and Adolescents for Cancer, June 2012.

A1205 Shnorhavorian M, Leisenring W, Goodman P, Friedman D, Stovall M, Meacham LR, Chow E, Sklar CA, Diller L, Ferrer F, Armstrong GT, Robison LL. Genito-urinary second malignant neoplasms in survivors of childhood cancer: a report from the Childhood Cancer Survivor Study (CCSS). 12th International Conference on Long-Term Complications of Treatment of Children and Adolescents for Cancer, June 2012, oral presentation; American Academy of Pediatrics National Conference and Exhibition, 2012.

A1206 Wong FL, Bhatia S, Kurian Seira, Landier W, Francisco L, Leisenring W, Hudson, MM, Armstrong GT, Mertens A, Stovall M, Robison LL, Lipshultz ST, Armenian S. Cost-effectiveness of the Children's Oncology Group (COG) Long-Term Follow-Up (LTFU) guidelines in reducing the risk of congestive heart failure (CHF) in long-term childhood cancer survivors (CCS). 12th International Conference on Long-Term Complications of Treatment of Children and Adolescents for Cancer, June 2012, oral presentation.

A1207 Wong FL, Bhatia S, Kurian Seira, Landier W, Francisco L, Leisenring W, Hudson, MM, Armstrong GT, Mertens A, Stovall M, Robison LL, Lipshultz ST, Armenian S. Efficacy of the Children's Oncology Group (COG) Long-Term Follow-Up (LTFU) guidelines in reducing the risk of congestive heart failure (CHF) in long-term childhood cancer survivors (CCS). American Society of Clinical Oncology Annual Meeting, June 2012, oral presentation.

A1208 Perkins JL, Chen Y, Harris A, Sklar C, Diller L, Stovall M, Armstrong GT, Yasui Y, Robison LL. Infectious complications in survivors of childhood and adolescent cancer: a report from the Childhood Cancer Survivors Study (CCSS). 12th International Conference on Long-Term Complications of Treatment of Children and Adolescents for Cancer, June 2012.

A1209 Casillas J, Liu Q, Hudson MM, Greenberg ML, Yeazel MW, Ness K, Robison LL, Armstrong GT, Leisenring W, Yasui Y, Oeffinger KC, Nathan PC. Longitudinal changes in health care utilization by adult survivors of childhood cancer in the Childhood Cancer Survivor Study (CCSS). American Society of Clinical Oncology Annual Meeting, June 2012; 12th International Conference on Long-Term Complications of Treatment of Children and Adolescents for Cancer, June 2012, oral presentation.

A1210 Buchbinder D, Mertens AC, Zeltzer LK, Leisenring W, Goodman P, Lown EA, Alderfer MA, Recklitis C, Oeffinger K, Armstrong GT, Hudson MM, Robison L, Casillas J. Cancer prevention and screening practices of siblings of childhood cancer survivors: a report from the Childhood Cancer Survivor Study. 12th International Conference on Long-Term Complications of Treatment of Children and Adolescents for Cancer, June 2012.

A1211 Moskowitz CS, Chou JF, Wolden SL, Bernstein JL, Malhotra J, Friedman DN, Mubdi NZ, Henderson TO, Leisenring WM, Stovall M, Hammond S, Boice JD, Hudson MM, Diller LR, Bhatia S, Neglia JP, The WECARE Study Collaborative Group, Begg CB, Robison LL, Oeffinger KC. New insights into the risk of breast cancer in childhood cancer survivors treated with chest radiation: a report from the Childhood Cancer Survivor Study (CCSS) and the Women's Environmental Cancer and Radiation Epidemiology (WECARE) Study. ASCO Annual Meeting, June 2012, oral presentation; 12th International Conference on Long-Term Complications of Treatment of Children and Adolescents for Cancer, June 2012, oral presentation.

A1212 Armstrong GT, Kawashima T, Leisenring W, Stovall M, Sklar CA, Robison LL, Oeffinger KC. Increasing risk of severe, life-threatening and fatal chronic health conditions in aging survivors of childhood CNS tumors: A Report from the Childhood Cancer Survivor Study. International Symposium on Pediatric Neuro-Oncology, June 2012, oral presentation.

A1213 Wells EM, Seidel K, Ullrich NJ, Leisenring WM, Armstrong GT, Diller LR, King AA, Krull KR, Neglia JP, Stovall M, Whelan K, Sklar C, Packer RJ. Neurologic sequelae in long-term survivors of childhood brain tumors: a Childhood Cancer Survivor Study (CCSS) Update and Expanded Risk Factor Analysis. International Symposium on Pediatric Neuro-Oncology, June 2012, oral presentation.

A1214 Armstrong GT, Kawashima T, Leisenring W, Stovall M, Sklar CA, Robison LL, Oeffinger KC. Increasing risk of chronic health conditions in aging survivors of childhood cancer: a report from the Childhood Cancer Survivor Study. ASCO Annual Meeting, June 2012, oral presentation; 12th International Conference on Long-Term Complications of Treatment of Children and Adolescents for Cancer, June 2012, oral presentation.

2011

A1101 Park ER, Kirchoff AC, Pandiscio BA, Armstrong GT, Robison LL, Mertens A, Recklitis C, Diller L, Kuhlthau K. Childhood Cancer Survivor Study participants' perceptions and knowledge of health insurance coverage: implications for the 2010 Health Care Reform Law. 32nd Annual Meeting & Scientific Sessions of the Society of Behavioral Medicine, April 2011, platform presentation.

A1102 Kinahan KE, Sharp LK, Didwania A, Seidel K, Leisenring W, Lacouture ME, Stovall M, Robison LL, Krull KR, Lurie RH. Scarring, disfigurement and quality of life in long-term survivors of childhood cancer: a report from the childhood cancer survivor study. 2011 ASCO Annual Meeting, June 2011, poster presentation; 12th International Conference on Long-Term Complications of Treatment of Children and Adolescents for Cancer, June 2012.

A1103 Pappo AS, Armstrong GT, Liu W, Srivastava DK, Leisenring W, Hammond S, Stovall M, Neglia JP, Robison LL. Melanoma as a subsequent neoplasm in survivors of childhood cancer: a report from the childhood cancer survivor study. 2011 ASCO Annual Meeting, June 2011, oral presentation.

A1105 Armstrong GT, Chen Y, Kawashima T, Sklar C, Mulroney DA, Chow E, Border W, Durand JB, Mertens A, Stovall M, Leisenring W, Yasui Y, Robison LL, Oeffinger K, Meacham L. Impact of traditional cardiovascular disease risk factors on long-term cardiovascular outcomes in adult survivors of childhood cancer: a report from the Childhood Cancer Survivor Study. 2011 ASCO Annual Meeting, June 2011, oral presentation.

A1106 Mueller S, Fullerton, HJ, Stratton K, Leisenring W, Weathers R, Stovall M, Armstrong GT, Goldsby RE, Packer RJ, Robison LL, Krull KR. Excess strong risk in adult survivors of childhood CNS tumors, leukemia and Hodgkin's lymphoma: results of the Childhood Cancer Survivor Study. 2011 Child Neurology Annual Meeting, October 2011.

A1107 Meacham L. Longitudinal assessment of cardiovascular risk factors (CVRF) in adult survivors of pediatric cancer: a report from the childhood cancer survivor study (CCSS). 50th Annual Meeting of the European Society for Pediatric Endocrinology (ESPE), September 2011, oral presentation.

A1108 Hudson M, Oeffinger K, Nathan P, Mertens A, Castellino S, Casillas J, Mulrooney D, Gurney J, Armstrong G, Leisenring W, Robison LL, Ness K. Longitudinal changes in health status of the Childhood Cancer Survivor cohort. Congress of the International Society for Pediatric Oncology (SIOP), October 2011, oral presentation.

A1109 Wong FL, Bhatia S, Surian S, Landier W, Francisco L, Leisenring W, Hudson M, Armstrong GT, Mertens A, Stovall M, Yasui Y, Robison LL, Lipshultz SE, Armenian S. Evaluation of the effectiveness of the Children's Oncology Groups (COG) long-term follow-up guidelines in reducing the risk of Anthracycline-related congestive heart failure (CHF) in long-term survivors of childhood cancer. European Symposium on Late Complications after Childhood Cancer (ESLCCC), September 2011, oral presentation.

A1110 Marina N, Hudson M, Mulrooney DA, Avedian R, Donaldson S, Fisher P, Leisenring W, Stovall M, Robison LL, Ness KK. Comparison of health status between upper and lower extremity sarcoma survivors: a report from the Childhood Cancer Survivor Study. Congress of the International Society for Pediatric Oncology (SIOP), October 2011, oral presentation.

A1111 Klosky JL, Howell C, Li Z, Foster R, Mertens AC, Robison LL, Ness KK. Risky health behavior in adolescent survivors of childhood cancer and their siblings: a report from the Childhood Cancer Survivor Study. Congress of the International Society for Pediatric Oncology (SIOP), October 2011, oral presentation.

A1112 Klosky JL, Hum A, Zhang N, Ali K, Srivastava DK, Klesges RC, Ness KK, Robison LL, Hudson MM. Smokeless and dual tobacco use among males surviving childhood cancer: a report from the Childhood Cancer Survivor Study (CCSS). Congress of the International Society for Pediatric Oncology (SIOP), October 2011, oral presentation.

A1113 Cox CL, Zhu L, Steen BD, Hudson MM, Robison LL, Oeffinger KC. Survivor profiles of health-related concerns, fear and motivation predict participation in medical surveillance: the Childhood Cancer Survivor Study. American Public Health Association 139th Annual Meeting and Exposition, October 2011, platform presentation.

A1114 Kirchoff AC, Krull KR, Robison LL, Leisenring W. Physical, mental and neurocognitive status and employment outcomes in the Childhood Cancer Survivor Study cohort. Society for Behavioral Medicine, April 2011, oral presentation.

A1001 Clanton NR, Morris B, Pan Z, Mulrooney D, Jain N, Srivastava DK, Zeltzer L, Stovall M, Robison LL, Krull KR. Fatigue, vitality, sleep quality, and neurocognitive functioning in adult survivors of childhood cancer: a report from the Childhood Cancer Survivor Study. International Neuropsychological Society, February 2010, platform presentation; International Society of Pediatric Oncology, October 2010, oral presentation.

A1002 Henderson TO, Whitton J, Leisenring W, Neglia J, Meadows A, Crotty C, Oeffinger KC, Diller L, Inskip P, Stovall M, Armstrong G, Robison LL, Nathan PC. Gastrointestinal malignancies as a second malignant neoplasm in survivors of childhood cancer: a report from the Childhood Cancer Survivor Study. International Conference on Long-Term Complications of Treatment of Children and Adolescents with Cancer, 2010; American Society of Clinical Oncology Annual Meeting, June 2010, platform presentations.

A1003 Kirchoff AC, Krull KR, Ness KK, Park ER, Friedman DL, Armstrong GT, Stovall M, Oeffinger KC, Hudson M, Robison LL, Leisenring W. Occupational status of adult survivors of childhood cancer: a report from the Childhood Cancer Survivors Study. American Society of Preventive Oncology, March 2010, poster presentation.

A1004 Meacham LR, Ford J, Ritenour C, Wasilewski-Masker K, Shnorhavorian M, Leisenring W, Whitton J, Armstrong G, Stovall M, Sklar C, Robison LL, Mertens A. Male health and perceptions of risk for testicular/sexual dysfunction: a report from the Childhood Cancer Survivor Study. International Conference on Long-Term Complications of Treatment of Children and Adolescents with Cancer, June 2010, poster presentation.

A1005 Termuhlen A, Tersak J, Liu Q, Yasui Y, Stovall M, Deutsch M, Sklar CA, Robison LL, Green DM. Chronic medical conditions, health status, and health care practices at 25 years in 5-year survivors of Wilms tumor: a report from the Childhood Cancer Survivor Study. American Society of Clinical Oncology Annual Meeting, June 2010; International Conference on Long-Term Complications of Treatment of Children and Adolescents with Cancer, June 2010, platform presentations.

A1006 Armstrong GT, Liu W, Hammond S, Bhatia S, Neglia J, Stovall M, Leisenring W, Yasui Y, Srivastava D, Robison LL. Multiple subsequent neoplasms in the Childhood Cancer Survivor Study (CCSS) cohort. American Society of Clinical Oncology Annual Meeting and International Conference on Long-Term Complications of Treatment of Children and Adolescents with Cancer, June 2010, platform presentations.

A1007 Vrooman LM, Najita J, Goodman P, Armstrong G, Hudson M, Kenney L, Laverdière C, Leisenring W, Mody R, Nathan P, Oeffinger K, Sklar C, Diller L. Long-Term outcomes after cancer in infancy: a report from the Childhood Cancer Survivor Study (CCSS). International Conference on Long-Term Complications of Treatment of Children and Adolescents with Cancer, June 2010, platform presentation.

A1008 Ford J, Kawashima T, Whitton J, Leisenring W, Laverdière C, Stovall M, Zeltzer L, Randolph-Frye M, Robison LL, Sklar C. Psychosexual functioning among women in the Childhood Cancer Survivor Study. International Conference on Long-Term Complications of Treatment of Children and Adolescents with Cancer, June 2010, poster presentation.

A1009 Green DM, Nolan VG, Kawashima T, Stovall M, Donaldson SS, Sklar CA, Robison LL. Effect of hypothalamic/pituitary radiation exposure in low doses on fertility in female Childhood Cancer Survivor Study (CCSS) participants. American Society of Clinical Oncology Annual Meeting, June 2010, poster presentation.

A1010 Green DM, Zhu L, Stovall M, Nolan V, Ness K, Donaldson SS, Cox C, Oeffinger K, Meacham LR, Sklar CA, Krull K, Armstrong GT, Robison LL. Association of antidepressant use and obesity among Childhood Cancer Survivor Study (CCSS) participants. International Conference on Long-Term Complications of Treatment of Children and Adolescents with Cancer, June 2010, poster presentation.

A1011 Kunin-Batson A, Kadan-Lottick N, Zhu L, Bordes V, Srivastava DK, Zeltzer L, Robison LL, Krull KR. Predictors of independent living status in adult survivors of childhood cancer: a report from the Childhood Cancer Survivor Study. American Society of Clinical Oncology Annual Meeting June 2010, poster presentation.

A1013 Bhatti P, Veiga LHS, Ronckers CM, Sigurdson AJ, Stovall M, Smith SA, Weathers R, Leisenring W, Mertens AC, Hammond S, Friedman DL, Neglia JP, Meadows AT, Donaldson SS, Sklar CA, Robison LL, Inskip PD. Radiotherapy for childhood cancer and risk of thyroid cancer in a large cohort study. SER, June 2010, submitted.

A1014 Goldsby R, Chen Y, Yasui Y, Raber S, Li L, Diefenbach K, Shnorhavorian M, Kaden-Lottick N, Kastrinos F, Stovall M, Oeffinger K, Diller L, Armstrong GT, Robison LL, Sklar C. Late gastrointestinal sequelae in adult survivors of childhood cancer: a report from the Childhood Cancer Survivor Study. International Society of Pediatric Oncology, October 2010, oral presentation.

A1015 Brackett J, Krull K, Scheurer M, Liu W, Srivastava K, Stovall M, Merchant T, Packer R, Robison LL, Ocku MF. Antioxidant enzyme polymorphisms and neuropsychological outcomes in Medulloblastoma survivors: a report from the Childhood Cancer Survivor Study. International Society of Pediatric Oncology, October 2010, poster presentation.

A1016 Kunin-Batson A, Kadan-Lottick N, Zhu L, Cox C, Border V, Srivastava DK, Zeltzer L, Robison LL, Krull KR. Predictors of independent living after childhood cancer: a report from the Childhood Cancer Survivor Study. International Society of Pediatric Oncology, October 2010, oral presentation.

A1017 Best T, Skol AD, Gamazon E, Onel K. A functional analysis of variants associated with therapy-induced second malignancies after Hodgkin lymphoma identified by genome-wide scan. 52nd American Society of Hematology Annual Meeting and Exposition, December 2010, poster.

A1018 Cozen W, Li D, Best T, Van Den Berg D, Skol AD, Cortessis VK, Mack TM, Glaser SL, Schumacher G, Weiss LM, Nathwani BN, Edlund CK, Hwang A, Bhatia S, Strong LC, Robison LL, Conti DV, Onel K. A Meta-analysis of nodular sclerosis Hodgkin lymphoma identifies risk Loci at 6p21.32. 52nd American Society of Hematology Annual Meeting and Exposition, December 2010, poster.

A1019 Cozen W, Li D, Best T, Van Den Berg D, Skol AD, Cortessis VK, Mack TM, Glaser SL, Schumacher G, Weiss LM, Nathwani BN, Edlund CK, Hwang A, Bhatia S, Strong LC, Robison LL, Conti DV, Onel K. A Meta-analysis of nodular sclerosis Hodgkin lymphoma identifies risk Loci at 6p21. 32nd International Lymphoma Epidemiology Consortium, April 2010, oral presentation.

2009

A0901 Nathan PC, Ness KK, Hudson MM, Mahoney M, Ford JS, Landier W, Armstrong GT, Henderson T, Robison LL, Oeffinger KC. Cancer screening in adult survivors of childhood cancer: a report from the Childhood Cancer Survivor Study (CCSS). American Society of Clinical Oncology Annual Meeting, June 2009, platform presentation.

A0902 Boukheris H, Neglia JP, Stovall M, Hammond S, Mertens AC, Meadows AT, Donaldson SS,

Armstrong GT, Stratton KL, Robison LL, Inskip PD. Risk of salivary gland carcinoma among childhood cancer survivors: role of treatment and cigarette smoking. ISS Conference, May 2009.

A0903 Bornstein MH, Haynes OM, Leisenring W, Hayashi R, Armstrong GT, Robison LL, Zeltzer L. Mental retardation and learning disability in survivors of childhood cancer diagnosed in infancy: a report from the Childhood Cancer Survivor Study. Society for Research in Child Development, 2009.

A0904 Stuber M, Meeske K, Zebrack B, Krull K, Stratton K, Leisenring W, Robison LL, Zeltzer L. Prevalence and predictors of posttraumatic stress disorder in adult survivors of childhood cancer: a report from the Childhood Cancer Survivor Study. American Society of Clinical Oncology, 2009, platform presentation.

A0905 Krull KR, Huang S, Hudson MM, Gurney JG, Srivastava DK, Klosky J, Ness KK, Leisenring W, Termuhlen A, Robison LL. Adolescent psychopathology and adult health behaviors in long-term survivors of childhood cancer: Findings from the Childhood Cancer Survivors Study. American Society of Clinical Oncology, 2009.

A0906 Kirchhoff AC, Leisenring W, Ness KK, Park ER, Friedman DL, Oeffinger KC, Armstrong GT, Krull KR, Robison LL, Wickizer T. Health-related unemployment among survivors and siblings in the Childhood Cancer Survivor Study (CCSS). National Research Service Award trainees meeting at Academy Health, June 2009, oral presentation.

2008

A0801 Mulrooney DA, Yeazel M, Mitby P, Kawashima T, Leisenring WM, Stovall M, Green DM, Sklar CA, Robison LL, Mertens AC. Cardiovascular disease in adult survivors of childhood and adolescent cancer: a report from the CCSS. International Conference on Long-Term Complications of Treatment of Children and Adolescents for Cancer, June 2008; American Society of Clinical Oncology Annual Meeting, June 2008, oral presentation.

A0802 Armstrong GT, Ness KK, Whitton J, Leisenring W, Yasui Y, Zeltzer L, Donaldson SS, Hudson M, Robison LL, Packer R. Long-term outcomes among survivors of childhood central nervous system tumors: a report from the Childhood Cancer Survivor Study. American Society of Clinical Oncology, June, 2008, oral presentation; International Symposium on Pediatric Neuro-Oncology, June 2008; Child Neurology Society, 2008.

A0803 Armstrong GT, Whitton J, Chow E, Leisenring W, Gajjar A, Kun L, Robison LL, Sklar C. Abnormal timing of menarche in survivors of childhood central nervous system tumors. International Conference on Long-Term Complications of Treatment of Children and Adolescents for Cancer, June 2008; ISPNO 13th Annual Meeting, June 2008.

A0804 Ellenberg L, Gioia G, Liu Q, Yasui Y, Packer R, Mertens A, Donaldson S, Kadan-Lottick N, Armstrong GT, Robison LL, Zeltzer LK. Executive functioning in long-term survivors of childhood brain tumors: a report from the Childhood Cancer Survivor Study (CCSS). International Neuropsychosocial Society Annual Meeting, February 2008.

- A0805** Laverdière C, Liu Q, Yasui Y, Nathan P C, Gurney JG, Stovall M, Diller LR, Cheung NK, Wolden S, Robison LL, Sklar CA. Long-term outcomes in survivors of neuroblastoma: a report from the Childhood Cancer Survivor Study. International Conference on Long-Term Complications of Treatment of Children and Adolescents for Cancer, June 2008.
- A0806** Lown EA, Goldsby R, Mertens AC, Greenfield T, Bond J, Whitton J, Korcha R, Robison LL, Zeltzer LK. Alcohol consumption patterns and risk factors among childhood cancer survivors compared to siblings and general population peers. International Conference on Long-Term Complications of Treatment of Children and Adolescents for Cancer, June 2008.
- A0807** Bluhm E, Oeffinger K, Sklar CA, Meadows A, Hayashi R, Mertens AC, Kawashima T, Donaldson S, Meacham L, Stovall M, Robison LL, Inskip P. Risk factors for common health conditions occurring five years after NHL: a report from the Childhood Cancer Survivor Study (CCSS). International Conference on Long-Term Complications of Treatment of Children and Adolescents for Cancer, June 2008.
- A0808** Ginsberg JP, Ness K, Goodman P, Leisenring W, Robison LL, Oeffinger KC. Long-term follow-up among survivors of childhood Ewing's sarcoma: a report of the Childhood Cancer Survivor Study (CCSS). International Conference on Long-Term Complications of Treatment of Children and Adolescents for Cancer, June 2008.
- A0809** Ness KK, Leisenring WM, Huang S, Hudson MM, Gurney JG, Whelan K, Hobbie WL, Lanctot JQ, Armstrong GT, Robison LL, Oeffinger KC. Physical activity – patterns and predictors of sedentary lifestyle among adult survivors of childhood cancer. International Conference on Long-Term Complications of Treatment of Children and Adolescents for Cancer, June 2008.
- A0810** Meacham LR, Chow EJ, Kamdar KY, Ness KK, Chen Y, Yasui Y, Oeffinger KC, Sklar CA, Robison LL, Mertens AC. Cardiovascular risk factor cluster in adult survivors of pediatric cancer: a report of the Childhood Cancer Survivor Study (CCSS). International Conference on Long-Term Complications of Treatment of Children and Adolescents for Cancer, June 2008.
- A0811** Oeffinger KC, Ford JS, Moskowitz CS, Diller L, Hudson MM, Chou JF, Smith S, Mertens AC, Robison LL. Mammogram practices of women at risk for breast cancer following chest radiation for a pediatric cancer: a report from the Childhood Cancer Survivor Study (CCSS). International Conference on Long-Term Complications of Treatment of Children and Adolescents for Cancer, June 2008.
- A0812** Smith S, Ford JS, Rakowski W, Moskowitz CS, Robison LL, Oeffinger KC. Decisional balance, stages of adoption, and screening mammography among women at risk of breast cancer following a pediatric malignancy: a report from the Childhood Cancer Survivor Study (CCSS). International Conference on Long-Term Complications of Treatment of Children and Adolescents for Cancer, June 2008.
- A0813** Mertens A, Leisenring W, Mitby P, Hammond S, Perkins J, Robison LL, Hudson M, Meadows A. Sun sensitivity, sun exposure and risk of skin cancer in a cohort of adult survivors of childhood and adolescent cancer. A report from the Childhood Cancer Survivor Study (CCSS). International Conference on Long-Term Complications of Treatment of Children and Adolescents for Cancer, June 2008; 4th Biennial Cancer Survivorship Research Conference, June 2008.
- A0814** Bornstein MC, Haynes M, Hayashi R, Leisenring W, Armstrong GT, Robison LL, Zeltzer L. Mental retardation and learning disability in survivors of childhood cancer diagnosed in infancy: a report from the Childhood Cancer Survivor Study. International Conference on Long-Term Complications of Treatment of Children and Adolescents for Cancer, June 2008.
- A0815** Henderson T, Rajaraman P, Stovall M, Olive A, Smith S, Mertens A, Meadows A, Neglia J, Whitton J, Inskip P, Robison LL, Diller L. New primary sarcomas in survivors of childhood cancer: a detailed analysis of the effects of treatment: a report from the Childhood Cancer Survivor Study. International Conference on Long-Term Complications of Treatment of Children and Adolescents for Cancer, June 2008; American Society of Clinical Oncology, June 2008, oral presentation.
- A0816** Lown EA, Goldsby R, Mertens AC, Korcha R, Greenfield T, Bond J, Whitton J, Robison LL, Zeltzer LK. Adult siblings of childhood cancer survivors are heavy drinkers: which siblings are at risk? A report from the Childhood Cancer Survivor Study. American Public Health Association, October 2008, poster presentation.
- A0817** Lu Q, Tsao JCI, Leisenring W, Armstrong GT, Robison LL, Zeltzer LK. Posttraumatic stress symptoms, pain and related impairment among adult survivors of childhood cancer: a report from the Childhood Cancer Survivor Study (CCSS). 4th Biennial Cancer Survivorship Research Conference, June 2008.
- A0818** Castellino SM, Tooze J, Geiger A, Leisenring W, Goodman P, Mertens A, Stovall M, Robison LL, Hudson M. Risks of mortality in 5-year survivors of Hodgkin's lymphoma in the Childhood Cancer Survivor Study. American Society of Clinical Oncology Annual Meeting, June 2008, oral presentation.
- A0819** Green DM, Kawashima T, Leisenring W, Stovall M, Donaldson S, Sklar CA, Byrne J, Robison LL. Fertility of females after treatment for childhood cancer: a report from the Childhood Cancer Survivor Study. American Society of Clinical Oncology Annual Meeting, June 2008, oral presentation.

A0820 Cox CL, Montgomery M, Oeffinger K, Leisenring W, Zeltzer L, Whitton J, Mertens A, Hudson MM, Robison LL. Childhood cancer survivors: patient and provider influences on physical activity participation. 4th Biannual Cancer Survivorship Research Conference, June 2008.

A0821 Cox CL, Hudson M, Oeffinger K, Whitton J, Montgomery M, Mertens A, Robison LL. Determinants of participation in recommended medical screening by at-risk adult survivors of childhood cancer. American Public Health Association Meeting & Exposition, October 2008, oral presentation.

A0822 Mertens AC, Leisenring W, Mitby P, Meadows A, Robison LL, Hudson M. Sun protection behaviour in a cohort of adult survivors of childhood and adolescent cancer. A report from the Childhood Cancer Survivor Study (CCSS). International Conference on Long-Term Complications of Treatment of Children and Adolescents for Cancer, June 2008, platform presentation.

A0823 Klesges LM, Ness KK, Lanctot JQ, Lown A, Whalen K, Huang S, Leisenring W, Stovall M, Oeffinger K, Robison LL, Hudson M. Prevalence and clustering of multiple behavioural risk factors in adult survivors of childhood cancer. 4th Biennial Cancer Survivorship Research Conference: Mapping the New Challenges, June 2008, poster presentation.

A0824 Goldsby R, Nathan P, Bowers D, Yeaton-Massey A, Raber S, Hill D, Robison LL, Liu Q, Yutaka Y, Zeltzer L, Armstrong GT, Packer R. Long-term neurologic outcomes in adult survivors of childhood acute lymphoblastic leukaemia: results from the Childhood Cancer Survivor Study (CCSS). Child Neurology Society, 2008.

A0825 Cox CL, Mertens A, Hudson M, Whitton J, Montgomery M, Robison LL. Determinants of mammography screening participation in adult female survivors of childhood cancer. 2008 ASCO Breast Cancer Symposium, September 2008, poster presentation.

2007

A0701 Green DM, Kawashima T, Leisenring W, Stovall M, Donaldson SS, Sklar CA, Byrne J, Robison LL. Fecundity of males after treatment for childhood cancer. A report from the Childhood Cancer Survivor Study (CCSS). ASCO Annual Meeting, 2007.

A0702 Green DM, Kawashima T, Leisenring W, Stovall M, Donaldson SS, Sklar CA, Byrne J, Robison LL. Fertility of males after treatment for childhood cancer. A report from the Childhood Cancer Survivor Study (CCSS). SIOP 2007.

A0703 Lown EA, Goldsby R, Mertens AC, Greenfield T, Bond J, Whitton J, Korch R, Robison LL, Zeltzer LK. Alcohol Consumption patterns and risk factors among childhood cancer survivors compared to siblings and general population peers. American Psychosocial Oncology Society, 2007.

A0704 Nathan PC, Greenberg ML, Ness KK, Mahoney MC, Gurney JG, Hudson MM, Donaldson SS, Leisenring WM, Robison LL, Oeffinger KC. Risk-based care in survivors of childhood cancer: a report from the Childhood Cancer Survivor Study (CCSS). ASCO Annual Meeting, June 03, 2007.

A0705 Wasilewski-Masker K, Leisenring W, Meacham LR, Hammond S, Meadows AT, Robison LL, Mertens AC. Late recurrence in survivors of childhood and adolescent cancer: a report from the Childhood Cancer Survivor Study (CCSS). ASCO Annual Meeting, 2007

A0706 Kaste SC, Baker S, Goodman P, Leisenring W, Stovall M, Hayashi R, Yeazel M, Hudson MM, Sklar C, Robison LL. Dental health of long-term survivors of childhood cancer: the childhood cancer survivor study (CCSS). ASCO Annual Meeting, 2007

A0707 Garney EG, Liu Q, Sklar CA, Meacham LR, Stovall M, Yasui Y, Robison LL, Oeffinger KC. Obesity in adult survivors of childhood acute lymphoblastic leukemia: a follow-up report from the childhood cancer survivor study. ASCO Annual Meeting, 2007.

A0708 Laverdiere C, Liu Q, Yasui Y, Nathan PC, Gurney J, Stovall M, Diller L, Cheung NK, Wolden S, Robison LL, Sklar CA. Long-term complications of neuroblastoma: A report from the childhood cancer survivor study. ASCO Annual Meeting, 2007.

A0709 Bluhm EC, Ronckers C, Hayashi RJ, Neglia JP, Mertens AC, Meadows AT, Mitby PA, Stovall M, Robison LL, Inskip PD. Cause-specific mortality and second cancer incidence after non-Hodgkin lymphoma: a report from the Childhood Cancer Survivor Study. ASH Annual Meeting, 2007.

2006

A0601 Baker SK, Leisenring W, Hayashi R, Mertens A, Stovall M, Donaldson S, Robison LL, Sklar C. Impact of hematopoietic cell transplantation with total body irradiation on the health status of childhood leukemia survivors: a Report for the CCSS. American Society of Hematology, 2006.

A0602 Casillas J, Brooks S, Mertens A, Hudson M, Robison LL, Oeffinger K. The impact of psychosocial factors on access to care in adult minority survivors: a Childhood Cancer Survivor Study. Western Society for Pediatric Research, 2006, platform presentation.

A0603 Henderson T, Whitton J, Hammond S, Stovall M, Meadows A, Mertens A, Neglia J, Robison LL, Diller L. Sarcoma as a subsequent malignancy in survivors of childhood malignancy: a report from the CCSS. 9th International Conference on Long Term Complications of Treatment of Children and Adolescent for Cancer, 2006, poster presentation.

A0604 Lansdale M, Marina N, Castellino S, Goodman P, Hudson MM, Mertens AC, Sklar CA, Leisenring W, Robison LL, Oeffinger KC. Screening for Hepatitis C Virus (HCV) Infection in long-term pediatric cancer survivors: a report from the Childhood Cancer Survivor Study (CCSS). Third biennial NCI Cancer Survivorship Conference, 2006, poster presentation.

A0605 Laverdiere C, Liu Q, Yasui Y, Nathan PC, Gurney J, Stovall M, Diller L, Cheung N, Wolden S, Robison LL, Sklar CA. Long-term complications in survivors of neuroblastoma: a report from the Childhood Cancer Survivor Study. ASCO, 2006.

A0606 Lu Q, Tsao JCI, Leisenring W, Robison LL, Zeltzer LK. Pain prevalence among long-term survivors of childhood cancer: a report from the Childhood Cancer Survivor Study (CCSS). Third biennial NCI Cancer Survivorship Conference, 2006, poster presentation.

A0607 Mertens AC, Schultz KA, Ness KK, Whitton J, Recklitis C, Zebrack B, Zeltzer L, Robison LL. Social adjustment in survivors of childhood cancer: a report from the CCSS. American Psychosocial Oncology Society, 2006, poster presentation.

A0608 Mertens AC, Steele JR, Goodman P, Oeffinger KC, Robison LL, Hudson MM. Follow-Up care in cancer survivors: newsletters can't do it alone - a report from the Childhood Cancer Survivor Study. American Psychosocial Oncology Society, 2006, platform presentation.

A0609 Mitby PA, Mertens AC, Hudson MM, Eshelman DE, Jacox C, Jones JK, Kamani S, Allam RK, Oeffinger KC. Does a cognitive-based intervention increase the likelihood of screening for serious late effects in adult survivors of childhood cancer? Project vision: a report from CCSS. 9th International Conference on Long Term Complications of Treatment of Children and Adolescent for Cancer, 2006, platform presentation.

A0610 Mulrooney DA, Dover DC, Yasui Y, Ness K, Mertens AC, Neglia JP, Sklar CA, Robison LL, Davies SM. Twenty years of follow-up among survivors of childhood and young adult Acute Myeloid Leukemia (AML): a report from the Childhood Cancer Survivor Study (CCSS). American Society of Hematology, 2006, media platform presentation.

A0611 Ness K, Mertens AC, Zeltzer L, Gurney J, Leisenring W, Robison LL. Physical performance and health related quality of life in adult survivors of childhood cancer. Psychosocial and Neurocognitive Consequences of Childhood Cancer, 2006, platform presentation.

A0612 Schultz KAP, Ness KK, Whitton J, Recklitis C, Zebrack B, Robison L, Zeltzer L, Mertens AC. Social adjustment of adolescent survivors in the Childhood Cancer Survivor Study. 9th International Conference on Long Term Complications of Treatment of Children and Adolescent for Cancer, 2006, platform presentation.

A0613 Whelan KF, Kawashima T, Mitby P, Blatt J, Waterbor J, Castleberry R, Sande J, Packer R, Sklar C, Robison LL, Mertens A. Auditory and speech complications on childhood cancer survivors: a report from CCSS. 9th International Conference on Long Term Complications of Treatment of Children and Adolescent for Cancer, 2006, platform presentation.

A0614 Whelan K, Mertens A, Castleberry R, Mitby P, Kawashima T, Sklar C, Packer R, Waterbor J, Blatt J, Robison LL. Visual complications in childhood cancer survivors: a Childhood Cancer Survivor Study report. American Society of Clinical Oncology, 2006, platform presentation.

2005

A0501 Owen JE, Kawashima T, Myers CD, Lu Q, Zebrack B, Mertens A, Robison LL, Zeltzer LK. Pain prevalence and retrospective incidence in childhood cancer survivors: a report from the Childhood Cancer Survivor Study. American Society of Psychosocial Oncology, January 2005, platform presentation.

A0502 Nagarajan R, Clohisy DR, Neglia JP, Sklar C, Robison LL. Amputation in pediatric lower extremity bone sarcoma survivors: predictors of function and quality of life. American Society of Pediatric Hematology-Oncology meeting May 2005, poster presentation.

A0503 Ness KK, Mertens AC, Hudson MM, Wall MM, Leisenring WM, Oeffinger KC, Sklar CA, Robison LL, Gurney JG. Physical performance limitations and participation restrictions among long-term childhood cancer survivors: the Childhood Cancer Survivor Study. American Society of Pediatric Hematology-Oncology, May 2005, poster presentation.

A0504 Gurney JG, O'Leary M, Ness KK, Shalamar SD, Baker KS. Metabolic syndrome and growth hormone deficiency in adult survivors of childhood leukemia. American Society of Pediatric Hematology-Oncology, May 2005, submitted.

A0505 Oeffinger K, Mertens A, Sklar C, Kawashima T, Hudson M, Meadows A, Marina N, Kadan-Lottick N, Leisenring L, Robison LL. Prevalence and severity of chronic diseases in adult survivors of childhood cancer: a report from the Childhood Cancer Survivor Study. American Society of Clinical Oncology, May 2005, platform presentation, plenary session.

A0506 Mertens A, Yasui Y, Liu Y, Neglia J, Robison LL. Late cause-specific mortality in long-term survivors of childhood and adolescent cancer: an update from the Childhood Cancer Survivor Study (CCSS). American Society of Clinical Oncology, May 2005, poster presentation.

A0507 Henderson T, Whitton J, Hammond S, Stovall M, Meadows A, Mertens A, Neglia J, Robison LL, Cook F, Diller L. Sarcomas as a subsequent malignancy in survivors of pediatric malignancy: the Childhood Cancer Survivor Study. American Society of Clinical Oncology, May 2005, platform presentation.

A0508 Bowers DC, McNeil DE, Liu Y, Leisenring W, Gurney J, Stovall M, Donaldson SS, Packer RJ, Robison LL, Oeffinger KC. Risk of stroke among >5-year survivors of childhood leukemia and brain tumors: A report from the Childhood Cancer Survivor Study. American Society of Clinical Oncology, May 2005, platform presentation.

A0509 Casillas J, Castellino DM, Hudson MM, Mertens AC, Whitton J, Brooks SL, Zeltzer LK, Ablin A, Robison LL, Oeffinger KC. The effect of insurance and ethnicity on healthcare access and health behaviors: the Childhood Cancer Survivor Study (CCSS). American Society of Clinical Oncology, May 2005, poster presentation.

A0510 Mertens AC, Neglia JP, Hammond S, Perkins JL, Liu Y, Robison LL. Incidence rates of keratinocyte carcinoma (KC) in survivors of childhood and adolescent cancer: a report from the Childhood Cancer Survivor Study (CCSS). Society of Investigative Dermatology, May 2005, platform presentation, plenary session.

A0511 Ergun-Longmire B, Mertens AC, Mitby P, Quin J, Heller G, Yasui Y, Robison LL, Sklar CA. Risk of second neoplasms in survivors of childhood cancer treated with growth hormone: an updated report from the Childhood Cancer Survivor Study. Endocrine Society, 2005, platform presentation.

A0512 Chemaitilly W, Mertens AC, Mitby P, Whitton J, Stovall M, Yasui Y, Robison LL, Sklar CA. Acute ovarian failure in survivors of childhood and adolescent cancer: data from the Childhood Cancer Survivor Study. Endocrine Society, 2005, poster presentation.

2004

A0401 Sigurdson A, Ronckers C., Mertens A, Sklar C, Stovall M, Smith S, Liu Y, Hammond S, Berkow R, Neglia J, Meadows A, Robison LL, Inskip P. Second primary thyroid cancer after a first childhood malignancy: a report from the Childhood Cancer Survivor Study. American Association for Cancer Research, 2004, oral presentation.

A0402 Lu Q, Myers CD, Owen J, Zebrack BJ, Zevon MA, Mertens A, Robison LL, and Zeltzer LK. Pain prevalence among long-term survivors of childhood cancer: a report from the Childhood Cancer Survivor Study (CCSS). American Pain Society, 2004, poster presentation.

A0403 Recklitis CJ, Hudson MM, Zebrack BJ, Mertens AC, Mitby PA, Nagarajan R, Robison LL, Zeltzer L. Psychosocial functioning in a large-scale cohort of childhood cancer survivors: a report from the Childhood Cancer Survivor Study. American Psychosocial Oncology Society, 1st annual conference, 2004, oral presentation.

A0404 Bassal M, Kadan-Lottick NS, Neglia J, Taylor L, Yasui Y, Friedman DL, Mertens AC, Robison LL, Meadows AT. Risk of rare adult-type carcinomas as a subsequent neoplasm in survivors of childhood cancer: a report from the Childhood Cancer Survivor Study. American Society of Clinical Oncology, 2004, poster presentation; 8th International Conference on Long-Term Complications of Treatment of Children and Adolescents for Cancer (Niagara-on-the-Lake), 2004, poster presentation.

A0405 Bowers DC, McNeil DE, Liu Y, Yasui Y, Stovall M, Gurney JG, Hudson MM, Robison LL, Oeffinger KC. Stroke following therapy for Hodgkin Disease (HD): a report from the Childhood Cancer Survivor Study. American Society of Clinical Oncology, 2004, poster presentation; 8th International Conference on Long-Term Complications of Treatment of Children and Adolescents for Cancer (Niagara-on-the-Lake), 2004, oral presentation.

A0406 Friedman DL, Whitton J, Yasui Y, Mertens AC, Hammond S, Stovall M, Donaldson SS, Meadows AT, Robison LL, Neglia JP. Risk of second malignant neoplasms (SMN) 20 years after childhood cancer: the updated experience of the Childhood Cancer Survivor Study (CCSS). American Society of Clinical Oncology, 2004, oral presentation.

A0407 Friedman DL, Whitton J, Yasui Y, Mertens AC, Hammond S, Stovall M, Donaldson SS, Meadows AT, Robison LL, Neglia JP. Second malignant neoplasms in five-year survivors of childhood cancer: an update from the Childhood Cancer Survivor Study (CCSS). 8th International Conference on Long-Term Complications of Treatment of Children and Adolescents for Cancer (Niagara-on-the-Lake), 2004, oral presentation.

A0408 Termuhlen A, Tersak J, Hudson M, Mertens A, Gimpel N, Bleyer W, Yasui Y, Robison LL, Oeffinger K. Health status, medical care, preventive screening, and risk behaviors in adult survivors of cancer diagnosed during adolescence: a report from the Childhood Cancer Survivor Study (CCSS). American Society of Clinical Oncology, 2004, poster presentation; 8th International Conference on Long-Term Complications of Treatment of Children and Adolescents for Cancer (Niagara-on-the-Lake), 2004, poster presentation.

A0409 Meacham LR, Gurney JG, Mertens AC, Ness KK, Sklar CA, Robison LL, Oeffinger KC. Body mass index (BMI) and final height in adult survivors of childhood cancer: a report from the Childhood Cancer Survivor Study (CCSS). Society for Pediatric Research, 2004, poster presentation; 8th International Conference on Long-Term Complications of Treatment of Children and Adolescents for Cancer (Niagara-on-the-Lake), 2004, oral presentation.

A0410 Meacham LR, Gimpel N, Overa R, Whitton JA, Sklar CA, Robison LL, Oeffinger KC. Diabetes mellitus in long-term survivors of childhood cancer: a report from the Childhood Cancer Survivor Study (CCSS). Society for Pediatric Research, 2004, poster presentation; 8th International Conference on Long-Term Complications of Treatment of Children and Adolescents for Cancer (Niagara-on-the-Lake), 2004, poster presentation.

A0411 Sklar C, Mertens A, Mitby P, Whitton J, Stovall M, Mulder J, Green D, Nicholson S, Yasui Y, Robison LL. Premature menopause in survivors of childhood and adolescent cancer: data from the Childhood Cancer Survivor Study (CCSS). Society for Pediatric Research, 2004, oral presentation; 8th International Conference on Long-Term Complications of Treatment of Children and Adolescents for Cancer (Niagara-on-the-Lake), 2004, oral presentation.

A0412 Castellino SM, Hudson MM, Mertens AC, Yeazel M, Whitton J, Brooks S, Ablin A, Castleberry RP, Hobbie WL, Kaste S, Robison LL, Oeffinger KC. Comparison of long-term outcomes, health care utilization, and health behaviors in young adult African-American (AA) survivors of childhood cancer with white, non-Hispanic (WNH) survivors: a Childhood Cancer Survivor Study (CCSS). Pediatric Academic Societies, 2004, poster presentation; 8th International Conference on Long-Term Complications of Treatment of Children and Adolescents for Cancer (Niagara-on-the-Lake), 2004, poster presentation.

A0413 Perkins JL, Liu Y, Mitby PA, Neglia JP, Hammond S, Stovall M, Meadows AT, Hutchinson R, Dreyer Z, Robison LL, Mertens AC. Nonmelanoma skin cancer (NMSC) in survivors of childhood and adolescent cancer: a report from the Childhood Cancer Survivor Study (CCSS). American Society of Clinical Oncology, 2004, oral presentation; 8th International Conference on Long-Term Complications of Treatment of Children and Adolescents for Cancer (Niagara-on-the-Lake), 2004, oral presentation.

A0414 Mulrooney DA, Mertens AC, Neglia JP, Green DM, Zeltzer L, Robison LL. Fatigue and sleep in survivors of childhood cancer: a report from the Childhood Cancer Survivor Study (CCSS). American Society of Clinical Oncology, 2004, poster presentation; 8th International Conference on Long-Term Complications of Treatment of Children and Adolescents for Cancer (Niagara-on-the-Lake), 2004, poster presentation.

A0415 Owen JE, Myers CD, Lu Q, Zebrack B, Zevon M, Mertens AC, Robison LL, Zeltzer LK. Pain prevalence in survivors of childhood cancer: a report from the Childhood Cancer Survivor Study (CCSS). 8th International Conference on Long-Term Complications of Treatment of Children and Adolescents for Cancer (Niagara-on-the-Lake), 2004, poster presentation.

A0416 Mertens A, Riley A, Patenaude A, Bursch B, Robison LL, Zeltzer L. Health and well-being in adolescent survivors of childhood cancer: a report from the Childhood Cancer Survivor Study. Cancer Survivorship: Pathways to Health after Treatment Symposium, 2004, poster presentation.

2003

A0301 Neglia J, Inskip P, Liu Y, Yasui Y, Hammond S, Stovall M, Packer R, Meadows A, Mertens A, Robison LL. Subsequent neoplasms (SNS) of the central nervous system (CNS) in survivors of childhood cancer: a case/control study from the Childhood Cancer Survivor Study (CCSS). American Society of Clinical Oncology, 2003, oral presentation.

A0302 Brownstein C, Mertens A, Mitby P, Stovall M, Qin J, Heller G, Robison LL, Sklar C. Factors that affect final height and change in height SDS in survivors of childhood cancer treated with growth hormone (GH): a report from the Childhood Cancer Survivor Study (CCSS). Pediatric Academic Societies' Annual Meeting, 2003, poster presentation.

A0303 Yeazel M, Oeffinger K, Gurney J, Mertens A, Hudson M, Emmons K, Chen H, Robison LL. The cancer screening practices of long-term childhood cancer survivors. American Association for Cancer Research, 2003, poster presentation.

A0304 Perkins J, Yasui Y, Liu Y, Hammond S, Stovall M, Neglia J, Meadows A, Robison LL, Mertens A. Nonmelanoma skin cancer (NMSC) in survivors of childhood cancer: A report from the Childhood Cancer Survivor Study (CCSS). American Society of Clinical Oncology, 2003, oral presentation.

A0305 Mertens A, Mitby P, Radloss G, Perentesis J, Kiffmeyer W, Neglia J, Meadows A, Jones I, Potter J, Friedman D, Yasui Y, Robison L, Davies S. XRCC1 and glutathione s-transferase polymorphism and susceptibility to therapy-related cancer in Hodgkin's disease survivors: a report from the Childhood Cancer Survivor Study. American Association for Cancer Research, 2003, oral presentation.

A0306 Mulrooney D, Mertens A, Neglia J, Green D, Zeltzer L, Robison L. Fatigue and sleep disturbance in survivors of childhood cancer: a report from the Childhood Cancer Survivor Study (CCSS). American Society of Clinical Oncology, 2003, poster presentation.

2002

A0201 The Investigators of the Childhood Cancer Survivor Study (CCSS). Long-Term outcomes among 5-year survivors of childhood and adolescent cancers. American Society of Pediatric Hematology/Oncology, 2002, oral presentation.

A0202 Nagarajan R, Clohisey D, Greenberg M, Neglia JP, Sklar C, Yasui Y, Zeltzer L, Robison LL. Limb function and quality of life (QOL) of survivors of pediatric lower limb bone tumors: a report from the Childhood Cancer Survivor Study (CCSS). American Society of Clinical Oncology, 2002, poster presentation.

A0203 Mitby PA, Robison LL, Whitton JA, Zevon MA, Gibbs IC, Tersak JM, Meadows AT, Stovall M, Zeltzer LK, Mertens AC. Utilization of special education (SE) services and educational attainment (EA) among long-term survivors of childhood cancer: a report from the Childhood Cancer Survivor Study (CCSS). American Society of Clinical Oncology, 2002, poster presentation.

A0204 Hudson MM, Oeffinger K, Mertens A, Hobbie W, Chen H, Gurney J, Yeazel M, Robison LL. General health status of long-term childhood cancer survivors: a report from the Childhood Cancer Survivor Study (CCSS). American Society of Clinical Oncology, 2002, oral presentation.

A0205 Kadan-Lottick N, Robison LL, Gurney J, Neglia J, Yasui Y, Hayashi R, Hudson M, Greenberg M, Mertens A. What do childhood cancer survivors know about their past diagnosis and treatment? A report from the Childhood Cancer Survivor Study. American Society of Clinical Oncology, 2002, poster presentation.

A0206 Oeffinger KC, Mertens A, Sklar C, Yasui Y, Fears T, Stovall M, Robison LL. Obesity in Adult survivors of childhood acute leukemia: a report from the Childhood Cancer Survivor Study. American Society of Clinical Oncology, 2002, poster presentation.

A0207 Mertens A, Yasui Y, Liu Y, Stovall M, Hutchinson R, Sklar C, Robison LL. Pulmonary complications in survivors of childhood and adolescent cancer: a report from the Childhood Cancer Survivor Study (CCSS). American Society of Clinical Oncology, 2002, poster presentation.

A0208 Nagarajan R, Clohisey DR, Greenberg M, Neglia JP, Sklar C, Zeltzer L, Yasui Y, Robison LL. Limb Function and quality of life (QOL) of survivors of pediatric lower extremity bone tumors: a report from the Childhood Cancer Survivor Study. 7th International Conference on Long-Term Complications of Treatment of Children and Adolescents for Cancer (Niagara-on-the-Lake), 2002, oral presentation.

A0209 Kenney LB, Diller L, Friedman D, Neglia J, Yasui Y, Mertens A, Inskip P, Meadows A, Robison LL. Risk factors for breast cancer (BC) in women from the Childhood Cancer Survivor Study (CCSS). 7th International Conference on Long-Term Complications of Treatment of Children and Adolescents for Cancer (Niagara-on-the-Lake), 2002, oral presentation.

A0210 Oeffinger K, Mertens A, Hudson M, Castillo J, Gurney J, Yeazel M, Chen H, Robison LL. Health care utilization of adult survivors of childhood cancer: a report from the Childhood Cancer Survivor Study. 7th International Conference on Long-Term Complications of Treatment of Children and Adolescents for Cancer (Niagara-on-the-Lake), 2002, oral presentation.

A0211 Oeffinger K, Mertens A, Sklar C, Yasui Y, Fears T, Stovall M, Vik T, Robison LL. Acute lymphoblastic leukemia and obesity: a report from the Childhood Cancer Survivor Study. 7th International Conference on Long-Term Complications of Treatment of Children and Adolescents for Cancer (Niagara-on-the-Lake), 2002, oral presentation.

A0212 Pang JWY, Friedman DL, Whitton J, Weiss NS, Mertens A, Robison LL. Employment status of adult survivors of pediatric cancers: a report from the Childhood Cancer Survivor Study (CCSS). 7th International Conference on Long-Term Complications of Treatment of Children and Adolescents for Cancer (Niagara-on-the-Lake), 2002, oral presentation.

A0213 Mertens A, Yasui Y, Liu Y, Stovall M, Hutchinson R, Sklar C, Robison LL. Pulmonary complications in survivors of childhood and adolescent cancer: a report from the Childhood Cancer Survivor Study (CCSS). 7th International Conference on Long-Term Complications of Treatment of Children and Adolescents for Cancer (Niagara-on-the-Lake), 2002, oral presentation.

A0214 Yasui Y, Liu Y, Neglia J, Friedman D, Bhatia S, Meadows A, Mertens A, Whitton J, Robison LL. A cautionary note on the methodology for the analysis of second malignant neoplasm (SMN) risk in childhood cancer survivors: breast SMN after Hodgkin disease as an example. 7th International Conference on Long-Term Complications of Treatment of Children and Adolescents for Cancer (Niagara-on-the-Lake), 2002, oral presentation.

A0215 Mitby P, Robison LL, Whitton J, Zevon M, Gibbs I, Tersak J, Meadows A, Stovall M, Zeltzer L, Mertens A. Utilization of special education services and educational attainment among long-term survivors of childhood cancer: a report from the Childhood Cancer Survivor Study (CCSS). 7th International Conference on Long-Term Complications of Treatment of Children and Adolescents for Cancer (Niagara-on-the-Lake), 2002, oral presentation.

A0216 Gurney JG, Punyko J, Neglia J, Packer R, Sklar C, Kadan-Lottick N, Nicholson HS, Wolden S, McNeil DE, Mertens A, Robison LL. Non-neurological late effects among childhood brain tumor survivors: an analysis from the childhood cancer survivors study. 7th International Conference on Long-Term Complications of Treatment of Children and Adolescents for Cancer (Niagara-on-the-Lake), 2002, oral presentation.

A0217 Kadan-Lottick N, Robison LL, Gurney J, Neglia J, Yasui Y, Hayashi R, Hudson M, Greenberg M, Mertens A. What do childhood cancer survivors know about their past diagnosis and treatment? A report from the Childhood Cancer Survivor Study. 7th International Conference on Long-Term Complications of Treatment of Children and Adolescents for Cancer (Niagara-on-the-Lake), 2002, oral presentation.

2001

A0101 Sklar C, Mertens A, Mitby P, Qin J, Heller G, Yasui Y, Robison LL. Risk of Disease recurrence and second neoplasms (SN) in survivors of childhood cancer treated with growth hormone (GH): data from the Childhood Cancer Survivor Study (CCSS). Pediatric Endocrine Society, 2001, oral presentation.

A0102 Green D, Whitton J, Stovall M, Mertens A, Donaldson S, Ruymann F, Pendergrass T, Robison LL. Pregnancy outcome of partners of male survivors of childhood cancer. A report from the Childhood Cancer Survivor Study (CCSS). American Association of Cancer Research, 2001, poster presentation.

A0103 Kadan N, Friedman D, Mertens A, Yasui Y, Whitton J, Robison LL, Strong L. Clarification of Self-Reported Family history data by telephone interview: a report from the Childhood Cancer Survivor Study (CCSS). American Association of Cancer Research, 2001, poster presentation.

A0104 Friedman D, Kadan-Lottick N, Liu Y, Mertens A, Robison LL, Strong L. History of Cancer among First-Degree relatives of childhood cancer survivors: a report from the Childhood Cancer Survivor Study. American Society of Clinical Oncology, 2001, poster presentation.

A0105 Neglia J, Yasui Y, Mertens A, Friedman D, Hammond S, Donaldson S, Stovall M, Meadows A, Robison LL. Second primary neoplasms (SPNs) of the central nervous system (CNS) in five year survivors of childhood cancer — a report from the Childhood Cancer Survivor Study (CCSS). American Society of Clinical Oncology, 2001, oral presentation.

A0106 Gurney JG, Packer R, Punyko J, Sklar C, Kadan-Lottick N, Neglia J, Nicholson S, Wolden S, McNeil E, Mertens A, Robison LL. Non-neurological late effects among childhood brain tumor survivors: a preliminary analysis from the Childhood Cancer Survivor Study. Society for Neuro-Oncology, 2001, oral presentation.

A0107 The Investigators of the Childhood Cancer Survivor Study (CCSS). Long-term outcomes among survivors of cancer during childhood and adolescence. Society for Epidemiologic Research, 2001, poster presentation.

A0108 Mulvihill JJ, Strong LC, Robison LL. Genetic disease in offspring of survivors of childhood and adolescent cancer. American Society of Human Genetics, 2001, poster presentation.

A0109 Hammond S, Neglia J, Qualman S, Mertens A, Yasui Y, Meadows A, Robison LL. Tissue archive of second malignant neoplasms (SMN) in the Childhood Cancer Survivor Study (CCSS). Pediatric Academic Societies, 2001, poster presentation.

2000

A0001 Packer RJ, Gurney J, Zeltzer L, Mertens A, Robison LL. Long-Term Neurologic and Neurocognitive status of childhood brain tumors: a Childhood Cancer Survivor Study (CCSS) Report. Society for Neuro-Oncology, 2000, oral presentation.

A0002 Neglia J, Yasui Y, Mertens A, Friedman D, Hammond S, Donaldson S, Stovall M, Meadows A, Robison LL. Second primary neoplasms (SPNs) of the central nervous system (CNS) in five year survivors of childhood cancer—a report from the Childhood Cancer Survivor Study (CCSS). International Pediatric Neuro-Oncology Symposium, 2000, oral presentation.

1999

A9901 Sklar C, Whitton J, Mertens A, Stovall M, Green D, Marina N, Greffe B, Wolden S, Robison LL. Thyroid dysfunction in survivors of Hodgkin's disease (HD): data from the Childhood Cancer Survivor Study (CCSS). American Pediatric Society and Society for Pediatric Research, 1999, oral presentation.

A9902 Mertens A, Neglia J, Yasui Y, Potter J, Nesbit M, Ruccione K, Smithson A, Robison LL. Mortality rates and causes of death in 5-year survivors of childhood and adolescent cancer. American Society of Clinical Oncology, 1999, oral presentation.

A9903 Neglia J, Mertens A, Yasui Y, Hammond S, Friedman D, Donaldson S, Meadows A, Robison LL. Risk of second primary neoplasms (SPNs) in survivors of childhood cancer--initial analysis of the Childhood Cancer Survivor Study (CCSS). American Society of Clinical Oncology, 1999, oral presentation.

A9904 Neglia J, Mertens A, Yasui Y, Hammond S, Friedman D, Donaldson S, Meadows A, Robison LL. Risk factors for second primary neoplasms (SPNs) in long-term survivors of childhood cancer--initial analysis of the Childhood Cancer Survivor Study (CCSS). International Society of Paediatric Oncology-American Society of Pediatric Hematology-Oncology meeting, 1999, oral presentation.

A9905 Mertens A, Neglia J, Yasui Y, Potter J, Nesbit M, Ruccione K, Smithson A, Robison LL. Mortality in five-year survivors of childhood and adolescent cancer — preliminary analysis of the Childhood Cancer Survivor Study (CCSS). International Society of Paediatric Oncology-American Society of Pediatric Hematology-Oncology meeting, 1999, poster presentation.

A9906 Green DM, Whitton J, Stovall M, Mertens A, Ruymann F, Pendergrass T, Robison LL. Pregnancy outcome after treatment for cancer during childhood or adolescence: a report from the Childhood Cancer Survivor Study (CCSS). International Society of Paediatric Oncology-American Society of Pediatric Hematology-Oncology meeting, 1999, oral presentation.

1998

A9801 Hammond S, Qualman S, Neglia J, Meadows A, Robison LL. Mucoepidermoid carcinoma (MEC) of the salivary gland occurring as a second malignant neoplasm (SMN) in the Childhood Cancer Survivor Study (CCSS). Society for Pediatric Pathology, 1998, oral presentation.

1997

A9701 Hammond S, Qualman S, Neglia J, Meadows A, Robison LL. Assessment and validation of second neoplasms in the Childhood Cancer Survivor Study (CCSS). Society for Pediatric Pathology, 1997, oral presentation.

CCSS Career Development Award Winners

Category	Awardee	Application Title	CCSS Working Group	Primary Mentor	Status
2013					
Junior Faculty	Sogol Mostoufi-Moab, MD Children's Hospital of Phil.	Overall risk of chronic endocrine disorders in adult survivors of childhood cancer	Chronic Disease	Mary Leonard	J Clin Oncol 2016
2014					
Junior Faculty	Philip Lupo, PhD Baylor College of Medicine	Epigenomic profiling of metabolic outcomes in childhood leukemia survivors	Genetics	Smita Bhatia	Genes Chrom Cancer 2018
Junior Faculty	Rebecca Howell, PhD UT MD Anderson Cancer Center	Radiation dose reconstruction methods for intensity modulated radiation therapy	Second Malignancy	Marilyn Stovall	Radiother Oncol 2020 and 2021
Trainee	Giselle Perez, PhD Massachusetts General Hospital	Mental healthcare service availability and utilization among childhood cancer survivors	Psychology; Cancer Control	Elyse Park	J Cancer Surviv 2018
Trainee	Melissa Schapiro, MD St. Louis Children's Hospital	Cognitive and academic difficulties in survivors of head/neck rhabdomyosarcoma	Psychology	Robert Hayashi	Accepted Cancer 2024
2015					
Junior Faculty	Danielle Novetsky Friedman, MD Memorial Sloan Kettering	Impact of radiation dose to the pancreas on subsequent risk of diabetes mellitus	Chronic Disease	Charles Sklar	JNCI 2019
Junior Faculty	Adam Esbenshade, MD Vanderbilt University	Using the Cumulative Illness Rating Scale to characterize the burden of chronic conditions	Chronic Disease	Kirsten Ness	J Clin Onc 2023
Trainee	Douglas Fair, MD University of Utah	Health care financial burden and missed opportunities for care	Chronic Disease	Anne Kirchhoff	Cancer 2021
Trainee	Aurelie Weinstein, Georgia State University	Predictors and outcomes of personal strengths in young adult cancer survivors	Psychology	Chris Heinrich	Psychooncology 2018

CCSS Career Development Award Winners

Category	Awardee	Application Title	CCSS Working Group	Primary Mentor	Status
International Trainee	Miranda Fidler, University of Birmingham, UK	Comparison of risks for mortality and subsequent cancers in the CCSS and BCCSS	Chronic Disease	Mike Hawkins	JNCI 2020
2017					
Junior Faculty	Ralph Salloum, MD, Cincinnati Children's Hospital Medical Center	Medulloblastoma and PNET outcomes across three decades of diagnosis	Chronic Disease	Maryam Fouladi; Greg Armstrong	J Clin Oncol 2018
Trainee	Stephanie Vuotto, PhD, St. Jude Children's Research Hospital	Psychological distress, neurologic morbidity and functional independence among adult survivors treated with CNS-directed therapies	Psychology	Tara Brinkman	Ann Clin Transl Neurol 2024
2018					
Junior Faculty	Nicole Alberts, PhD St. Jude Children's Research Hospital	Chronic pain in adult survivors of childhood cancer: Utilization of the CCSS mHealth platform in assessing pain and wearable technology	Psychology	Greg Armstrong	JCO Clinical Cancer Informatics 2020
Trainee	Kerri Beckett Medical College of Wisconsin	Long-term follow-up of survivors of osteosarcoma	Chronic Disease	Cindy Schwartz	Abstract Presented, Manuscript Drafted
Trainee	Kari Bjornard St. Jude Children's Research Hospital	The impact of chronic health conditions on sexual dysfunction in female childhood cancer survivors	Chronic Disease	Kiri Ness	Analysis Underway
2019					
Junior Faculty	Cindy Im, PhD University of Alberta	Genetic risk prediction profiles for fracture risk among childhood cancer survivors	Genetics	Yutaka Yasui	J Bone Miner Res 2021

CCSS Career Development Award Winners

Category	Awardee	Application Title	CCSS Working Group	Primary Mentor	Status
Trainee	Suman Shrestha, MS, MSc UTMD Anderson Cancer Center	Enhancing heart model of current CCSS age-specific computational phantoms by defining cardiac substructures and dose reconstruction	Chronic Disease	Rebecca Howell	Radiother Oncol 2020 and 2021
2020					
Junior Faculty	Catherine Goudie, MD McGill University Health Center	Long-term Cost-effectiveness of Cancer Predisposition Syndrome Identification Strategies in Survivors of Pediatric Leukemia, Brain Tumors or Bone/Soft Tissue Sarcomas	Genetics	Paul Nathan	Analysis Underway
Trainee	Natalie Wu, MD Fred Hutchinson Cancer Center	Development and Validation of a Prediction Model for End-Stage Renal Disease in Childhood Cancer Survivors	Chronic Disease	Eric Chow	J Clin Oncol 2023
2021					
Junior Faculty	Kelly Rentscher, PhD UCLA	Psychological Distress, Social Functioning, and Phenotypic Aging in Adult Survivors of Childhood Cancer	Psychology	Kiri Ness	Analysis Underway
Trainee	Christina Sharkey, PhD Children's National Hospital	The Impact of Physical Activity and Psychological Distress on Neurocognitive Functioning Over Time	Psychology	Kristina Hardy	Concept Pending Approval
2022					
Junior Faculty	Rusha Bhandari, MD, MS City of Hope	Health Outcomes in Older Survivors of Childhood Cancer	Chronic Disease	Kiri Ness	Manuscript Drafted

CCSS Career Development Award Winners

Category	Awardee	Application Title	CCSS Working Group	Primary Mentor	Status
Junior Faculty	Gordon Watt, PhD Memorial Sloan Kettering	Genetic Modification of Chemotherapy-Associated Subsequent Malignant Neoplasms	Genetics	Jonine Bernstein	Analysis Underway
Trainee	Tim Ohlsen, MD Seattle Children's Hospital	Financial Hardship Among Long-term Survivors of Childhood Cancer	Cancer Control and Intervention	Eric Chow, Arti Desai	Cancer 2024
2023					
Junior Faculty	Rebecca Ronsley, MD, FRCPC Seattle Children's Hospital	Prevalence of Gonadal Failure and Infertility in Survivors of Childhood Brain Tumors	Chronic Disease	Eric Chow	Analysis Underway
Trainee	Chiara Papini, PhD St. Jude Children's Research Hospital	The Impact of Sleep Trajectories on Neurocognitive Functioning in Adult Survivors of Childhood Cancer	Psychology	Tara Brinkman	Analysis Underway
Trainee	Perri Tutelman, PhD University of Calgary	Longitudinal Patterns and Predictors of Cancer Fears in Survivors of Childhood Cancer	Psychology	Fiona Schulte	Analysis Underway
2024					
Junior Faculty	Xin Hu, PhD University of Virginia	The Association Between Opioid-restricting Policies and Pharmacologic Pain Management	Psychology	Xu Ji	Analysis Underway
Trainee	Taylor Meyers, MS University of Texas MD Anderson Cancer Center, Graduate School of Biomedical Sciences	Impact of Radiotherapy Breast Dose and Dose-volume Metrics on Subsequent Breast Cancer in Female Childhood Cancer Survivors: A Report from the Childhood Cancer Survivor Study	Second Malignancies	Rebecca Howell	Concept Pending Approval

CCSS Career Development Award Winners

Category	Awardee	Application Title	CCSS Working Group	Primary Mentor	Status
Trainee	Daniel Zheng, MD, MHS Children's Hospital of Philadelphia/University of Pennsylvania	Impact of Neurocognitive Impairment on Financial Hardship in Adult Survivors of Childhood Cancer	Cancer Control and Intervention/ Psychology	Sogol Mostoufi-Moab/Paul Nathan	Analysis Underway
2025					
Junior Faculty	Echo Warner, PhD College of Nursing, University of Utah	Evaluating the Need for Dyadic Intervention Adaptation in the Health Insurance Navigation Tools (HINT) Intervention	Cancer Control/ Psychology	Anne Kirchhoff	Analysis Underway
Trainee	Amy Berkman, MD, St. Jude Children's Research Hospital	Accelerated Aging and Risk of Subsequent Neoplasms in Survivors of Childhood Cancer	Second Malignancy/ Epidemiology and Biostatistics	Melissa Hudson	Analysis Underway
Trainee	Han-Wei Wu, MD, Memorial Sloan Kettering Cancer Center	Genetic Variants, Treatment Exposures and their Associations with the Development of Colorectal Cancer as a Subsequent Malignant Neoplasm in Long-term Survivors of Childhood Cancer	Genetics/ Second Malignancy/ Epidemiology and Biostatistics	Chaya Moskowitz	Concept Pending

CCSS Trainee List

Trainee/Mentee	Training Experience	Current Position	First Authored CCSS Publications and Grants
Nina Kadan-Lottick, MD, MSPH	Post-doctoral Fellowship	Associate Professor Division of Pediatric Hematology-Oncology Georgetown University Washington, DC	JAMA 2002 Epidemiology 2003 Blood Cancer 2006 J Clin Oncol 2008 J Natl Cancer Inst 2010 J Cancer Surviv 2023
Brad Zebrack, PhD	Post-doctoral Fellowship	Professor School of Social Work University of Michigan Ann Arbor, MI	Pediatr 2002 J Clin Oncol 2004 Pediatr Blood Cancer 2007 Psychooncology 2012
Pauline Mitby, MPH	Graduate Training	Clinical Research Program Manager Division of Pediatric Hematology-Oncology Children's Hospital of Minnesota Minneapolis, MN	Cancer 2003
Rajaram Nagarajan, MD, MS	Post-doctoral Fellowship and Graduate Training	Professor Division of Pediatric Hematology-Oncology Cincinnati Children's Hospital Cincinnati, OH	Cancer 2003 Br J Cancer 2004 J Cancer Surviv 2009 Cancer 2011
Carrie M. Brownstein, MD	Post-doctoral Fellowship	Senior Clinical Scientist and Sr. Associate Clinical Director Roche Pharmaceuticals Assistant Clinical Professor Department of Pediatric Hematology-Oncology New York-Presbyterian/Columbia New York, NY	J Clin Endocrinol Metab 2004
Lisa Kenney, MD, MPH	Post-doctoral Fellowship	Assistant Professor Department of Pediatrics Harvard Medical School Pediatric Oncology Dana-Farber Cancer Institute Boston MA	Ann Intern Med 2004
Elyse Park, PhD	Graduate Training	Professor Harvard Medical School Department of Psychiatry Massachusetts General Hospital Boston MA	J Clin Oncol 2005 Prev Med, 2006 J Cancer Surviv 2012 J Clin Oncol 2015 JAMA Intern Med 2017 JCO Onc Pract 2024 American Cancer Society Grants (2009, 2019) NIH R01 (HINT2, 2022)
Sharon Castellino, MD, MS	Graduate Training	Professor Department of Pediatrics Emory University Winship Cancer Institute Atlanta, GA	J Clin Oncol 2005 Blood 2011
Joanna Perkins, MD, MS	Post-doctoral Fellowship and Graduate Training	Hematology-Oncology Children's Hospital of Minnesota Minneapolis, MN	J Clin Oncol 2005 Cancer 2014
Judy Punyko, PhD	Graduate Training	State Maternal and Child Health Epidemiologist Minnesota Department of Health St Paul, MN	Pediatr Blood Cancer 2005 Psychooncology 2007
Wassim Chemaitilly, MD	Post-doctoral Fellowship	Division of Pediatric Endocrinology, Diabetes and Metabolism University of Pittsburgh Medical Center Pittsburgh, PA	J Clin Endocrinol Metab 2006

Trainee/Mentee	Training Experience	Current Position	First Authored CCSS Publications and Grants
Mylene Bassal, MD	Post-doctoral Fellowship	Assistant Member Department of Pediatrics University of Ottawa Ottawa, Canada	J Clin Oncol 2006
Berrin Ergun-Longmire, MD	Post-doctoral Fellowship	Associate Professor Department of Pediatric and Adolescent Medicine Western Michigan University Kalamazoo, MI	J Clin Endocrinol Metab 2006
Cecile Ronckers, PhD	Post-doctoral Fellowship	Sr. Researcher Universitätsmedizin der Johannes Gutenberg Universität Mainz Mainz, Germany	Radiat Res 2006 Kika Foundation Grant (2018)
Tara Henderson, MD, MPH	Fellowship and Graduate Training	Professor Department of Pediatrics University of Chicago Chicago, IL	J Natl Cancer Inst 2007 Ann Intern Med 2012 Int J Radiat Oncol Bio Phys 2012 J Clin Oncol 2016 Cancer 2022 JAMA Oncol 2022 BMC Health Serv Res 2022 BMC Health Serv Res 2024 NIH RO1 (two in 2020)
Eric Chow, MD, MPH	Fellowship and Graduate Training	Medical Director Pediatric Cancer Long Term Follow-up Program Seattle Children's Hospital Seattle, WA	J Pediatr 2007 Pediatr Blood Cancer 2008 Pediatr Blood Cancer 2009 Pediatr Blood Cancer 2013 J Clin Oncol 2015 Lancet Oncol 2016 J Clin Oncol 2018 Contemp Clin Trials 2019 J Am Heart Assoc 2022 NIH RO1 (2017, 2021)
Todd Florin, MD	Medical Student	Associate Professor Ann & Robert Lurie Children's Hospital of Chicago Chicago, IL	Cancer Epidemiol Biomarkers Prev 2007
Kris Ann Schultz, MD, MS	Fellowship and Graduate Training	Hematology-Oncology Children's Hospital of Minnesota Minneapolis, MN	J Clin Oncol 2007 Pediatr Blood Cancer 2014
Jenny Pang, MD, MPH	Fellowship and Graduate Training	Clinical Assistant Professor School of Public Health University of Washington Seattle, WA	Pediatr Blood Cancer 2008
Irina Dinu, PhD	Post-doctoral Fellowship	Professor Department of Public Health Sciences University of Alberta Edmonton, Alberta	Pediatr Blood Cancer 2008
Daniel Mulrooney, MD, MS	Fellowship and Graduate Training	Associate Member St. Jude Children's Research Hospital Memphis, TN	Sleep 2008 Cancer 2008 Br Med J 2009 Br Med J 2020
Elizabeth Bluhm, MD, MPH	Post-doctoral Fellowship	Clinical Assistant Professor of Medicine George Washington Cancer Center Washington, DC	Blood 2008

Trainee/Mentee	Training Experience	Current Position	First Authored CCSS Publications and Grants
Anne Lown, DrPH	Post-doctoral Fellowship	Assistant Professor Depart. of Social and Behavioral Sciences, School of Nursing UCSF San Francisco, CA	Addiction 2008 Psychooncology 2013 Cancer 2016
Edward Garmey, MD	Post-doctoral Fellowship	Founder and Consultant CMO Consulting Cambridge, MA	J Clin Oncol 2008
Natasha Buchanan, PhD	Post-doctoral Fellowship	Behavioral Scientist Centers for Disease Control Atlanta, GA	Cancer 2009
Meagan Lansdale, MD	Medical Student	Assistant Professor UCSF School of Medicine San Francisco, CA	Cancer 2009
Caroline Laverdiere, MD	Fellowship Training	Assistant Professor Department of Pediatrics University of Montreal Montreal, QC	J Natl Cancer Inst 2009
Christopher Janson, MD	Medical Student	Assistant Professor Children's Hospital Philadelphia University of Pennsylvania Philadelphia, PA	Cancer Epidemiol Biomarkers Prev 2009
Karen Wasilewski-Masker, MD, MSc	Fellowship Training	Associate Professor Department of Pediatrics Emory University School of Medicine Atlanta, GA	J Natl Cancer Inst 2009 J Cancer Surviv, 2014
Lisa Kahalley, PhD	Post-doctoral Fellowship	Professor Baylor College of Medicine Houston, TX	Nicotine Tob Res, 2010 Pediatr Blood Cancer, 2012
Beth Kurt, MD, MS	Fellowship and Graduate Training	Pediatric Oncologist Helen DeVos Children's Hospital Grand Rapids, MI	Pediatr Blood Cancer, 2012
Timothy Best, PhD	Graduate degree (PhD)	Senior Director Kite Pharma Chicago, IL	Nat Med, 2011
Anne Kirchhoff, PhD, MPH	Post-doctoral Fellowship	Associate Professor University of Utah Salt Lake City, UT	Med Care 2010 Cancer Epidemiol Biomarkers Prev 2011 Cancer 2011 Support Care Cancer 2013 J Natl Cancer Inst 2015 JAMA Oncol 2018
Michele Montgomery, PhD	Graduate degree (PhD)	Associate Professor University of Alabama Tuscaloosa, AL	J Cancer Surv 2011
Nancy Clanton, PhD	Post-doctoral training	Pediatric Neuropsychologist LeBonheur Children's Hospital Memphis, TN	Cancer 2011
Kerri Nottage, MD	Fellowship training	Global Medical Head Oncology Janssen Pharmaceutical Companies of Johnson & Johnson Raritan, NJ	Blood 2011
Carmen Wilson, PhD	Post-doctoral Fellowship	Assistant Member St. Jude Children's Research Hospital Memphis, TN	Cancer 2012 J Natl Cancer Inst 2013 Cancer Epidemiol Biomarkers Prev 2014 J Cancer Surviv 2023

Trainee/Mentee	Training Experience	Current Position	First Authored CCSS Publications and Grants
Houda Boukheris, MD	Post-doctoral Fellowship	Associate Professor University of Bejaia Bejaia, Algeria	Int J Radiat Oncol Biol Phys 2012
Tanya Watt, MD	Fellowship training	Associate Professor UT Southwestern Dallas, TN	J Natl Cancer Inst 2012
Julienne Brackett, MD	Fellowship training	Assistant Professor Texas Children's Hospital Houston, TX	Neuro Oncol 2012
Tien Huang, PhD	Post-doctoral Fellowship	Instructor University of Oklahoma Norman, OK	Pediatr Blood Cancer 2014
Lucie Turcotte, MD, MPH	Fellowship training	Associate Professor University of Minnesota Minneapolis, MN	J Clin Oncol, 2015 JAMA 2017 J Clin Oncol, 2019 Blood 2023 NIH K08 (2016)
Jeanne Steele, PhD	Post-doctoral Fellowship	Minnesota Department of Health	J Cancer Surviv 2013
Casey Daniel, PhD	Graduate degree (PhD)	Associate Professor University of South Alabama Mobile, AL	Cancer 2015 Trials 2015
Prasad Gawade, PhD	Fellowship training	Associate Director Vertex Pharmaceuticals Boston, MA	Am J Obstet Gynecol 2015
Sara Barton, MD	Assistant Professor	Reproductive Endocrinologist CCRM Fertility Denver, CO	Lancet Oncol 2013
Stefan Essig, MD, PhD	Research Fellow	Research Fellow University of Lucerne Lucerne, Switzerland	Lancet Oncol 2014
Pinki Prasad, MD, MPH	Fellowship training	Associate Professor Louisiana State University New Orleans, LA	J Clin Oncol 2015
Karen Tsui, MD	Fellowship training	Assistant Professor Starship Hospital Auckland, New Zealand	Neuro Oncol 2015
Eugene Suh, MD	Fellowship training	Associate Professor Loyola University Chicago, IL	Lancet Oncol 2020
Giselle Perez, PhD	Post-doctoral Fellowship	Assistant Professor Massachusetts General Hospital Boston, MA	J Cancer Surviv 2018
Melissa Schapiro, MD	Fellowship training	Pediatric Emergency Medicine SSM Health Cardinal Glennon Children's Hospital St. Louis, MO	Analysis underway
Dava Szalda, MD	Fellowship training	Assistant Professor Children's Hospital of Philadelphia Philadelphia, PA	Analysis underway
Elizabeth Feijen	Graduate Training	Pediatric Oncologist Academic Medical Center Amsterdam, The Netherlands	J Clin Oncol 2015 JAMA Onc 2019
Huiru Dong, PhD, MSc	Graduate Training	Research Fellow Harvard University School of Medicine Boston, MA	Am J Epidemiol 2015
Kelly Kenzik, PhD	Graduate Training	Associate Professor Boston University School of Medicine Boston, MA	Neuropsychology 2014

Trainee/Mentee	Training Experience	Current Position	First Authored CCSS Publications and Grants
Douglas Fair, MD	Fellowship Training	Associate Professor Division of Hematology/Oncology University of Utah Salt Lake City, UT	Cancer 2021
Aurelie Weinstein, PhD	Graduate Training	Licensed Mental Health Professional Counselor Georgia Family Therapy Sandy Springs, GA	Psychooncology 2018
Miranda Fidler, PhD	Graduate Training	Adjunct Associate Professor Alberta Children's Hospital Research Institute Calgary, AB	J Natl Cancer Inst 2021
Arin Madenci, MD	Fellowship Training	Fellow, Pediatric Surgery Boston Children's Hospital Boston, MA	J Clin Oncol 2015 J Clin Oncol 2018 Cancer 2019
Karen Effinger, MD	Fellowship Training	Associate Professor Children's Hospital of Atlanta Atlanta, GA	Eur J Cancer 2019 ASCO Young Investigator Award (2014)
Ryan Nipp, MD	Fellowship Training	Assistant Professor Oklahoma University College of Medicine Oklahoma City, OK	J Clin Oncol 2018
Stephanie Vuotto, PhD	Post-doctoral Fellowship	Associate Professor College of Mount Saint Vincent New York, NY	Cancer 2017 Ann Clin Transl Neurol 2024
Austin Brown, PhD	Graduate Training	Assistant Professor Baylor College of Medicine Houston, TX	Analysis underway
Peter Asdhal, MD	Graduate Training	PhD Fellow Aarhus University Aarhus, Denmark	Pediatr Blood Cancer 2021
Daniel Zheng, MD, MPH	Medical Student	Fellow Children's Hospital of Philadelphia Philadelphia, PA	Cancer 2018
Laura Daniel, PhD	Post-doctoral Fellowship	Instructor Children's Hospital of Philadelphia Philadelphia, PA	Psychooncology 2019 JNCI Cancer Spectr 2024
Yin Ting Cheung, PhD	Post-doctoral Fellowship	Associate Professor School of Pharmacy, CUHK Shatin, N.T., Hong Kong	J Natl Cancer Inst 2018 JNCI Cancer Spect 2020
James Bates, MD	Fellowship Training	Assistant Professor Department of Radiation Oncology Emory School of Medicine Atlanta, GA	J Clin Oncol 2019 J Clin Oncol 2023
Matt Ehrhardt, MD, MS	Fellowship Training	Associate Member St. Jude Children's Research Hospital Memphis, TN	J Clin Oncol 2019 J Clin Oncol 2020
Kristen Stefanski, MD	Fellowship Training	Developmental-Behavioral Pediatrician Akron Children's Hospital Akron, OH	J Natl Cancer Inst 2021
Stephanie Dixon, MD, MPH	Fellowship Training	Assistant Member St. Jude Children's Research Hospital Memphis, TN	Cancer 2019 J Clin Oncol 2020 Cancer Epidemiol Biomarkers Prev 2022 Lancet 2023
Kerri Beckett, MD	Fellowship Training	Assistant Professor Children's Wisconsin Milwaukee, WI	Analysis underway

Trainee/Mentee	Training Experience	Current Position	First Authored CCSS Publications and Grants
Kari Bjornard, MD	Fellowship Training	Assistant Professor Riley Children's Hospital Indiana University School of Medicine Indianapolis, IN	Analysis underway
Valerie Arsenault, MD	Fellowship Training	Pediatric Oncologist Children's Hospital University Sainte-Justine Montreal, QC	Analysis underway
Caleb Nannes, MD	Fellowship Training	Internal Medicine Physician Mass General Brigham Oak Bluffs, MA	Analysis underway
Nisha Rathore, MD	Fellowship Training	Pediatrician Fort Worth, TX	Analysis underway
Ameera Fayad, PhD	Graduate Training	Clinical Assistant Professor Washington State University Richland, WA	Analysis underway
Samah Hayek	Post-doctoral Fellowship	Senior Lecturer Tel Aviv University Tel Aviv, Israel	J Clin Oncol 2020
Bryan Dieffenbach, MD	Fellowship Training	Vascular Surgeon Mercy Physicians Medical Group San Diego, CA	Eur J Cancer 2020 Eur J Cancer 2021 Lancet Oncol 2023
Suman Shrestha, PhD	Graduate Training	Resident Department of Radiation Physics MD Anderson Cancer Center Houston, TX	Radiother Oncol 2020 Radiother Oncol 2021
Monica E. Reyes, PhD	Post-doctoral Fellowship	Fellow UT MD Anderson Houston, TX	Analysis underway
Rozalyn Rodwin, MD	Fellowship Training	Assistant Professor Pediatrics Yale University New Haven, CT	Cancer Epidemiol Biomarkers Prev 2021
Taumoha Ghosh, MD	Fellowship Training	Assistant Professor Pediatrics University of Utah Salt Lake City, UT	Cancer Epidemiol Biomarkers Prev 2021
Natalie Wu, MD, MS	Fellowship Training	Assistant Professor University of California San Francisco San Francisco, CA	J Clin Oncol 2023
Matthew Trendowski, PhD	Medical Student	Student Wayne State University Detroit, MI	Cancer 2021
Amy Wang	Fellowship Training	Fellow University of Chicago Chicago, IL	Manuscript Submitted
Vincent Pluimakers	Medical Student	Graduate Student Princess Maxima Medical Center Utrecht, The Netherlands	Abstract at ISLCCC
Erik Geiger, MD	Fellowship Training	Assistant Professor Orthopaedics Univ. of Miami Miami, FL	Clin Orthop Relat Res 2022
Ingrid Tonnig Olsson, PhD	Post-doctoral Fellowship	Researcher Lund University Cancer Centre Lund, Sweden	Abstract Submitted

Trainee/Mentee	Training Experience	Current Position	First Authored CCSS Publications and Grants
AnnaLynn Williams, PhD, MS	Post-doctoral Fellowship	Assistant Professor Department of Surgery, Cancer Control University of Rochester Rochester, NY	Blood 2022
Ajay Major, MD, MBA	Fellowship Training	Assistant Professor Division of Hematology University of Colorado School of Medicine Aurora, CO	Analysis underway
Lin Yu	Student	Student University of Alberta Edmonton, Canada	Analysis underway
Perri Tuttleman, PhD	Post-doctoral Fellowship	Fellow University of Calgary Calgary, AB	Concept Pending
Chiara Papini, PhD, MPH	Post-doctoral Fellowship	Clinical Research Scientist I St. Jude Children's Research Hospital Memphis, TN	Cancer 2023 J Natl Cancer Inst 2024 Neuro-Oncology 2024
Aron Onerup, MD, PhD	Post-doctoral Fellowship	Post-doctoral Fellow St. Jude Children's Research Hospital Memphis, TN	Concept Approved
Rawan Hammoud, MD	Post-doctoral Fellowship	Post-doctoral Fellow St. Jude Children's Research Hospital Memphis, TN	Concept Approved
Alex Pizzo, MSc	Student	Student Concordia University Montreal, Canada	JAMA Net Open 2024
Becky Hoover	Student	Student University of North Carolina Chapel Hill, North Carolina	Concept Approved
Lindsay Schwartz, MD, MS	Fellowship Training	Instructor Pediatrics University of Chicago Chicago, IL	Cancer Epidemiol Biomarkers Prev 2024
Tim Ohlsen, MD, MS	Fellowship Training	Instructor Seattle Children's Hospital Seattle, WA	JAMA Network Open 2023 Cancer 2024
Meg Lubas, PhD	Post-doctoral Fellowship	Assistant Professor Social Work Radford University Radford, VA	Analysis underway
Taylor Meyers, PhD	Student	Student UT MD Anderson School of Biomedical Sciences	Concept Pending

As of May 2025

Appendix

Sample newsletters:

1. [LTFU Newsletter | Winter/Spring 2025](#)
2. [LTFU Newsletter | Fall 2024](#)
3. [LTFU Newsletter | Summer 2024](#)